NURSING TIMES

YOUR leisure hours should be "pleasure hours" . . . a time to relax and to enjoy a well-earned rest and to refresh your mental and physical energies.

When you come off duty, you will be wise to have a cup of 'Ovaltine'. It is a delicious and refreshing drink. Made from Nature's best foods and fortified with extra vitamins, 'Ovaltine' helps to put new life into you.

'Ovaltine' is the ideal after-duty beverage—it really does you good.

OVALTINE

VITAMIN STANDARDIZATION PER OUNCE: *Vitamin B_1, 0.3 mg.; Vitamin D, 350 i.u.; Niacin, 2 mg.*

MANUFACTURED BY A. WANDER LIMITED, 42 UPPER GROSVENOR STREET, LONDON W.1

UNIVERSITY OF MICHIGAN
JUL 27 1960
PUBLIC HEALTH LIBRARY

8 JULY 1960

Mental Health Week

Chronic Bronchitis, Emphysema and Cor Pulmonale: Case Study

Pre-planned Courses at King's College Hospital

The Gibbon Catheter

St. Martin's Hospital, Bath

Altnagelvin Hospital

The Bishop's Address

Institutional Neurosis

Branch Representatives Meet

General Nursing Council for England and Wales

Royal College of Nursing News

6D WEEKLY Registered as a Newspaper

VOLUME LVI No. 28

Official Journal of the Royal College of Nursing

"And a jolly good thing..."

says OLD HETHERS

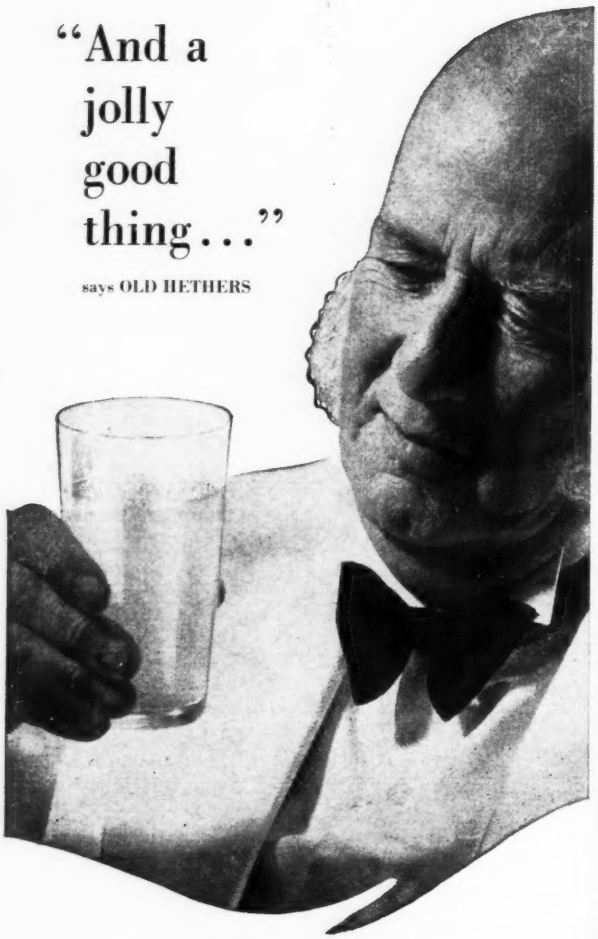

Making Barley Water isn't what it used to be. And a jolly good thing too, I say! Yet some folk still spend hours stewing and straining pearl barley—the old fashioned way! Take my tip, Nurse. Give pearl barley the go-by and go for Robinson's 'patent' barley—made in a minute. It's cheap too—a 1/7½d. pack makes forty-eight pints.

ROBINSON'S

'PATENT'

BARLEY

CV5-42

Effective—Safe
Ready for immediate use

FLETCHERS'

Disposable Unit

ENEMA

is being used

MORE and MORE

by Hospitals, Midwives and District Nurses for the safe and simple evacuation of the lower bowel. Here are four reasons why they are rapidly superseding old-fashioned methods:

* Ready for instant use
* As easy to administer as a suppository
* No equipment to provide or sterilize
* Cheapest Disposable Enema available

A special feature of FLETCHERS' Enema is the non-traumatic rectal tube.

Prescribable on Form E C 10 (Category S)

Basic N.H.S. price 2/- each

FLETCHER, FLETCHER & COMPANY LTD · LONDON · N.7 · ENGLAND

Manufacturing Chemists since 1879

FICIAL ANNOUNCEMENTS

TIONAL FLORENCE NIGHTINGALE MEMORIAL COMMITTEE OF GREAT BRITAIN AND NORTHERN IRELAND

HE GOLDSMITHS' SCHOLARSHIP

cholarship of £400 is offered to a London to undertake post-registration study the United Kingdom during the ic year 1960/61.

particulars may be obtained from the Secretary, National Florence Nightin- Memorial Committee, 7 Grosvenor Cres- London, S.W.1. (186)

NOTICE OF ELECTION 1960 NURSES ACT, 1957

ice is hereby given that pursuant to urses Act, 1957, an election of two ered mental nurses* as members of the **Nurses Committee of the General g Council for England and Wales,** to ent registered mental nurses*, is about held.

order to be eligible for election or to titled to nominate for and take part election, a person must be a registered nurse* on the date of the election. h candidate must be nominated on a te nomination paper, and no person nominate more than two candidates. ry nomination paper must contain the address and registered qualifications e candidate nominated; it must be by not fewer than six persons having requisite qualifications for nominating andidate; and the address and registered fications of each one so signing must be ded to his or her signature.

e nomination paper must be accom- d by a declaration in writing signed by person nominated, acknowledging that she consents to be nominated, and must livered by post or otherwise, before the of twelve noon on the 26th day of st, 1960, addressed to the Returning r. The General Nursing Council for nd and Wales, P.O. Box No. 803, 23 nd Place, London, W.1., from whom of nomination papers may, on applica- by post or otherwise, be obtained.

ery nomination paper which is not ved at the address given above before our of twelve noon on the 26th day of st, 1960, will be invalid.

E. C. WOOD,
July 1960. Returning Officer.

r the purposes of the Election, the term tered mental nurse" includes a registered for mental defectives. (353)

OFFICIAL APPOINTMENTS

MANCHESTER REGIONAL HOSPITAL BOARD

te applications from nurses with wide ng administrative experience for the of **Assistant Nursing Officer** at the 's Headquarters.

lary: £1,025 x £35 (5)—£1,200 a year. ties will include assisting the Nursing r in nurse recruitment propaganda, nisation of post-graduate nursing courses, advising the Board and Hospital Manage- Committees on various aspects of nurs- administration and nurse training.

plication forms, obtainable from the tary of the Board, Cheetwood Road, chester, 8, should be returned by 30th y. (338)

RIZE GIVING AND REUNIONS

HULL 'A' GROUP HOSPITAL MANAGEMENT COMMITTEE

e **Nurses' Annual Prizegiving** and ion will be held at Western General ital on Tuesday, 26th July, commencing p.m. Prizes and Certificates will be nted by Miss I. Barker, Matron Emeritus. cordial invitation is extended to all ous members of the nursing staff and ds.

S.V.P. to Matron. (127)

NEW END HOSPITAL HAMPSTEAD, N.W.3

e **Annual Reunion and Prizegiving** will place on Friday, July 15th at 3 p.m. former members of the nursing staff be welcome.

S.V.P. to the Matron. (352)

TRAINING AND LECTURE COURSES

THE UNITED OXFORD HOSPITALS CHURCHILL HOSPITAL HEADINGTON, OXFORD

RESPIRATORY PARALYSIS

e Churchill Hospital which serves the ed Oxford Hospitals Medical School , to State Registered Nurses a 12 s' course in the Theory and Practical ing of patients with all forms of Respira- Paralysis. The course is continuous. ancies occur at all times. Nurses may be dent or non-resident. Salary as laid down the Nurses' and Midwives' Whitley Council Staff Nurses.

pplications to the Matron. Tel.: Oxford 1. (39)

THE ROYAL COLLEGE OF NURSING

EDUCATION DEPARTMENT

Post-certificate training is available as follows to nurses wishing to acquire additional professional qualifications for promotion to senior appointments or to prepare for work in other branches of nursing; **Hospital**—Nursing Administrators; Sister Tutors (University of London, Diploma); Ward Sisters. **Public Health**—Nursing Administrators; Tutors; Health Visitors; Occupational Health Nurses.

These courses are open to general trained nurses only, except the courses for Hospital Administrators and Ward Sisters, for which the single qualification R.M.N. or R.N.M.D. is also acceptable.

Evening classes for Part I, Diploma in Nursing (University of London).

Refresher courses are also arranged in London, and in Birmingham at the Royal College of Nursing, 162 Hagley Road, Birmingham.

Enquire from the Director in the Education Department, Royal College of Nursing, 1a Henrietta Place, Cavendish Square, W.1. (22)

THE ROYAL COLLEGE OF NURSING SCOTTISH BOARD

ACADEMIC YEAR 1960-1961

FULL-TIME COURSES

Nursing Administration (Hospital)—One Academic Year, September, 1960-June, 1961.

Clinical Instructors—six months, September, 1960-March, 1961.

Ward and Departmental Administration for Sisters/Charge Nurses of Wards/Theatre/Departments in all types of hospital—three months, September/December, 1960, and January/March, 1961.

REFRESHER COURSES

For all types of Nursing Staff. Dates now available for 1960-1961.

All enquiries to Education Officer, 44 Heriot Row, Edinburgh, 3. (28)

KING EDWARD'S HOSPITAL FUND NURSING RECRUITMENT SERVICE

Prospective **Student Nurses** and **Pupil Nurses** may obtain information on nursing as a career from

NURSING RECRUITMENT SERVICE
21 CAVENDISH SQUARE, LONDON, W.1
(Tel.: LANgham 4362)

Inquiries welcomed by the Secretary. Individual advice (including, if desired, help in the choice of a Training School) given by trained nurses. (4)

QUEEN'S INSTITUTE OF DISTRICT NURSING WILLIAM RATHBONE STAFF COLLEGE

COURSE IN COMMUNITY HEALTH ADMINISTRATION

Applications are invited from General State Registered Nurses who are (a) District Nurses, Midwives or Health Visitors with at least three years' experience in the field; or (b) Hospital Sisters with at least three years' post-certificate experience who wish to gain a wider knowledge of public health nursing, for the Course in Community Health Administration beginning on 15th September, 1960.

Further information and details of available scholarships may be obtained from the Principal, William Rathbone Staff College, 1 Princes Road, Liverpool, 8. (424)

SOUTH WESTERN REGIONAL HOSPITAL BOARD

Appointment of Regional Nursing Officer

Applications are invited for the above post on Whitley Council scale at present £1,115 x £40(3) x £45(2) — £1,325. Candidates must have S.R.N., S.C.M. qualifications and considerable experience in hospital nursing administration. Duties consist of advising the Board on all matters relating to nursing in the Region and entail travelling in the Region. Applications with details of age, qualifications and experience with the names of three referees should be addressed, marked "Nursing Officer," to the Secretary, 27, Tyndalls Park Road, Bristol, 8, by 20th August. (333)

CITY OF STOKE-ON-TRENT

PUBLIC HEALTH DEPARTMENT

DISTRICT NURSE TRAINING

Applications are invited from State Registered Nurses to take the course of training for the National Certificate as approved by the Ministry of Health. The course covers a period of 16 weeks and comprises lectures, demonstrations and visits of observation. Valuable experience can be gained also of district nursing in both urban and rural areas.

Candidates who are successful in the written and practical examination at the end of the course will receive the certificate awarded by the Ministry of Health.

The fee will be approximately £35 for the first course which starts on 7th September, 1960.

Further particulars and forms of application can be obtained from the Medical Officer of Health, Public Health Department, St. Peter's Chambers, Glebe Street, Stoke-on-Trent.

HARRY TAYLOR,
Town Clerk.
(299)

HAMPSHIRE COUNTY COUNCIL

GRANT AIDED TRAINING SCHEME

Health Visitor Training: Applications are invited from:—

1. State Registered Nurses with at least Part I C.M.B. Certificate who wish to work as whole-time Health Visitors.

2. State Registered Nurses who are also State Certified Midwives who wish to work as District - Nurse - Midwife - Health Visitors doing generalised duties.

The Health Visitor Training Course will take place at Southampton University and begins in September, 1960.

Queen's District Nurse Training at a recognised Training Centre can be arranged either before or after the Health Visitor Training, for (2).

District Nurse Training:

State Registered Nurses who are also State Certified Midwives who wish to undertake District Nursing and Midwifery, are invited to apply for Queen's District Training at a selected Training School.

Further details and application forms from County Medical Officer, The Castle, Winchester. (348/4)

BATTERSEA COLLEGE OF TECHNOLOGY LONDON, S.W.11

DEPARTMENT OF HEALTH EDUCATION

University of London Sister Tutor's Diploma Course. A full-time course of two years' duration open to men and women who have the necessary General Nursing Council qualifications.

Health Visitor's Certificate of the Royal Society for the Promotion of Health. A full-time course of three terms' duration, commencing in October, January and April.

Full particulars and application forms for these courses can be obtained from the Head of the Department of Health Education. (x349)

UNITED BIRMINGHAM HOSPITALS QUEEN ELIZABETH SCHOOL OF NURSING

POST-REGISTRATION COURSE

There are vacancies for **State Registered Nurses** to take a 12 months' Course in Operating Theatre work starting in October, 1960.

Salary will be in accordance with the Whitley Council scale for Staff Nurses.

Full particulars may be obtained from the Principal of the School of Nursing, Queen Elizabeth Hospital, Birmingham. (354)

BARROWMORE HOSPITAL GREAT BARROW, CHESTER

State Registered Nurses to train for the Certificate of the British Tuberculosis Association required for a course of one year.

Modern hospital containing active Thoracic Surgical Unit. Free transport to and from Chester available.

Written applications, stating age, and two names and addresses for reference, to the Matron. (369)

CLATTERBRIDGE HOSPITAL BEBINGTON, WIRRAL, CHESHIRE

Applications are invited from **Staff Nurses** to enrol for a **Post-graduate Theatre Course** of six months duration, including practical experience and lectures. Courses commence early September, 1960. A diploma will be presented to successful candidates who will then be eligible to apply for Junior Theatre Sister posts.

Apply to Matron for full information and syllabus. (649). (112)

CLASSIFIED ADVERTISEMENTS INDEX

	Supplement page
Official Announcements	I
Official Appointments	"
Prize Giving and Reunions	"
Training and Lecture Courses	"
Occupational Health Nursing Vacancies	III
Public Health Vacancies	"
Hospital and other Nursing Vacancies (Including Regional Boards Announcements)	VI-LII
Appointments Vacant	LII
Midwifery	LIII
Situations Vacant	"
Holiday Accommodation	"
London Accommodation	"
To Let	"
For Sale	"
Driving Tuition	"
Miscellaneous	"
Too Late for Classification	"

RATES: Displayed under any heading:
Per Single Col. inch 20s. (minimum charge 10s. 0d.)
Run on, set solid: 20 words for 7s. 6d.; each additional word 5d.

Box Numbers:—Replies to advertisements may be addressed to the Nursing Times Office the address being charged for as four words. The fee for receiving and forwarding replies is 1s. Advertisements should be sent to The Manager, Nursing Times, Macmillan and Co. Ltd., St. Martin's Street, London, W.C.2, by Tuesday for same week's issue.

Telephone: WHItehall 8831.

Telegrams: Publish Lesquare London (2 words)

QUEEN'S INSTITUTE OF DISTRICT NURSING

Applications are invited for the following vacancies:

DEPUTY SUPERINTENDENT

EAST LONDON NURSING SOCIETY. Deputy Superintendent required. Training Centre for Queen's Nurses. Approx. staff: 35-40. Resident Housekeeper. Apply Superintendent, 7 Stainsby Road, Limehouse, E.14.

NURSES

CITY OF WORCESTER NURSING INSTITUTE. Queen's Nursing Sister required for General Nursing only. Resident or non-resident. Casual user car allowance payable. Enquiries and applications to be sent to the Medical Officer of Health, Church House, The Avenue, The Cross, Worcester.

NURSE-MIDWIFE

DOUGLAS—ISLE OF MAN. District Nurse-Midwife required for Douglas area. Car driver. Accommodation provided if required. No midwifery at present. Low rate of income tax.

STUDENT NURSES

CAMBERWELL D.N.A. S.R.N.s, male and female, interested in district training. Cyclist. Resident or non-resident. Apply Superintendent, Halsmere Road, Camberwell, S.E.5.

DOUGLAS—ISLE OF MAN. Vacancy for **S.R.N., S.C.M.** to take three months district training in England before taking up duties in the Isle of Man. Whitley Council salary scale and conditions of service.

Apply, unless otherwise stated, to the Deputy General Superintendent, Q.I.D.N., 57 Lower Belgrave Street, London, S.W.1. (425)

QUEEN'S INSTITUTE OF DISTRICT NURSING

DISTRICT NURSE TRAINING

Courses of approved training to qualify for the Queen's Roll and the National Certificate in District Nursing are available to State Registered Nurses on the General Register.

Further details may be obtained from the Education Officer, Q.I.D.N., 57 Lower Belgrave Street, London, S.W.1. (426)

QUEEN'S INSTITUTE OF DISTRICT NURSING

HEALTH VISITOR COURSES 1960-1961

(1) Health Visitor Course

Nine months' course approved by the Minister of Health to prepare students for the Health Visitor's Examination of the Royal Society of Health.

(2) Health Visitor/District Nurse Course

One year's course to prepare students for:

(a) Health Visitor's Examination; and

(b) Queen's Roll Examination in District Nursing.

District Nurse training may be taken either before or after the Health Visitor Course. The Health Visitor Training is held at the Bolton and Brighton Training Centres, and the courses begin in September, 1960. The District Nurse Training is taken at an approved centre.

Further information and details may be obtained from:

(i) The Education Department, Q.I.D.N., 57 Lower Belgrave Street, London, S.W.1.

(ii) The Organising Tutor, Bolton Technical College, Manchester Road, Bolton.

(iii) The Organising Tutor, Arts and Social Studies Department, Brighton Technical College, 237 Preston Road, Brighton. (427)

LEEDS CITY COUNCIL

HEALTH VISITORS' TRAINING SCHEME

A number of vacancies exist for State Registered Nurses holding Part I C.M.B. Certificate who wish to train as Health Visitors. Successful candidates will register at Leeds University for a nine months' course of training commencing October, 1960.

Tuition fees and first examination fees are paid by the Leeds City Council and during the training period students will be paid a maintenance allowance at the rate of £491 5s. 0d. per annum with reasonable travelling expenses incurred on the course.

All facilities of the University are available to Student Health Visitors and the course is arranged to prepare them to take the qualifying examination of the Royal Society of Health and to train them to commence a career.

Students must undertake to serve the City Council after completing the course by working as Health Visitors in the City of Leeds for such period, not exceeding two years, as may be required; during this period they will receive full Whitley scale salary, if qualified.

As vacancies are limited, candidates should make early application. Forms may be obtained from Miss F. M. Mawson, Tutor, Department of Preventive Medicine and Public Health, 32 Hyde Terrace, Leeds, 2. (21)

CITY OF LIVERPOOL

HEALTH DEPARTMENT

TRAINING SCHEME FOR DISTRICT NURSES (BLOCK SYSTEM)

Applications are invited from State Registered Nurses to train as Queen's Nurses. Vacancies exist as follows:

(1) Four months course for nurses who are State Registered Nurses only, commencing 25th September, 1960.

(2) Three months course for State Registered Nurses who are also Certified Midwives or qualified Health Visitors, commencing 9th October, 1960.

A block system of theoretical training is arranged. Students may be resident or non-resident during training. Upon completion of training, all appointments will be non-resident.

Application forms can be obtained from the Medical Officer of Health, Health Department, Hatton Garden, Liverpool, 3.

THOMAS ALKER,
Town Clerk.

(J.6283) (451)

BROMPTON HOSPITAL LONDON, S.W.3

POST-GRADUATE INSTRUCTION IN THORAC including MAJOR CARDIAC SURGERY and AL CHEST DISEASES

The courses include preparation for the British Tuberculosis Associa Certificate (one year) and the Brompton Hospital Certificate.

There are vacancies now for:

STATE REGISTERED STAFF NURSES (Men and Wome STATE ENROLLED ASSISTANT NURSES

There are also vacancies for:

WOMEN STUDENT NURSES

for the two years' course of the British Tuberculosis Association. Part I is ta at the Hospital's unit at Frimley, near Camberley, Part II is taken at Brom Hospital, London, S.W.3.

There are occasional vacancies to be offered to suitable candidates for months' experience in theatre work.

The 44 hour week is in force.

Whitley scale of salaries. Full information and copy brochure may obtained from:

MATRON
BROMPTON HOSPITAL, LONDON, S.W.3

(x47

KING EDWARD VII SANATORIUM MIDHURST, SUSSEX

POST-GRADUATE TRAINING SCHOOL FOR NURSES in DISEASES OF THE CHEST

The above Training School offers a one year Post-graduate Course, to include the preparation for the British Tuberculosis Association Certificate and the King Edward VII Sanatorium Certificate.

Candidates will be given instruction and training in the nursing of all types of tuberculous and non-tuberculous chest diseases in both **Medical** and **Surgical cases**, including **Respiratory Physiology.**

Candidates will be seconded to the Brompton Hospital for experience in Cardiac Surgical Nursing.

There are also vacancies for State Registered Nurses wishing to gain six months surgical or theatre experience, and for State Enrolled Assistant Nurses and Nursing Auxiliaries.

Whitley Council scale of salaries, plus additions recommended for this work.

Free transport provided to and from Haslemere and Midhurst. Excellent service to London (55 minutes).

Full information, together with a brochure, may be obtained from Matron. (247)

MOORFIELDS EYE HOSPITAL CITY ROAD, LONDON, E.C.1

STATE REGISTERED NURSES accepted for one year's post-graduate traini for the

MOORFIELDS CERTIFICATE AND MEDAL

and for the

DIPLOMA OF THE OPHTHALMIC NURSING BOARD

Block system of education.

STUDENT NURSES accepted for three years associated training with one the following hospitals:

Guy's Hospital.
Hammersmith Hospital.
Kent and Canterbury Hospital, Canterbury.
United Hospitals, Sheffield.
King Edward VII Hospital, Windsor.

Candidates should be 18 years of age and have attained a good stand of education. Preliminary Training School and Block system in force.

Candidates also accepted at 17 years of age as **OPHTHALMIC TRAINE** to continue, on attaining the age of 18, with associated training for a furth three years. Such candidates are eligible for the Moorfields Certificate and Med also for the Diploma of the Ophthalmic Nursing Board.

Apply Miss M. B. MacKellar, Matron. (x356)

ROYAL NATIONAL THROAT, NOSE AND EAR HOSPITAL
GRAY'S INN ROAD, W.C.1
and
GOLDEN SQUARE, W.1

Designated as a Teaching Hospital

One year's course for **Staff Nurses.** The hospital is connected with the Institute of Laryngology and Otology and offers a certificate in this specialty. The course includes experience in the wards and departments and a full curriculum of lectures from the medical staff. Trained nurses who have been six months in a recognised E.N.T. Unit of any hospital may take the examination after six months at the Royal National Throat, Nose and Ear Hospital.

Examinations will be held three times a year in January, May and September. Staff Nurse's salary paid throughout the year.

Further particulars may be obtained from Matron at Gray's Inn Road. (97)

WEST SUSSEX COUNTY COUNCIL

HEALTH VISITOR TRAINING

Applications are invited from State Registered Nurses who are also State Certified Midwives for appointment as **Health Visitor Students.** A bursary of 75 per cent. of the minimum salary of a health visitor (at present £491) is available for suitable applicants, and on termination of the Course, the candidate contracts to work in West Sussex for a period of two years. It is desirable that applicants should be District trained, but not essential, as arrangements can be made for this training to be combined with the Health Visitor training, the contract period remaining at two years.

DISTRICT TRAINING

Applications are invited from State Registered Nurses who are also State Certified Midwives for **District Training.** Successful applicants will be required to work in West Sussex for a period of one year after training.

Application forms and further details are available from the County Medical Officer, County Hall, Chichester.

T. C. HAYWARD,
Clerk of the County Council.
(298)

COUNTY BOROUGH OF READING

QUEEN'S DISTRICT TRAINING

State Registered Nurses holding the H.V. or C.M.B. Certificates, trained in three months (shortened course of training) for the Queen's Roll. Vacancies in September, 1960.

Male and female State Registered Nurses also trained in four months, from November, 1960.

Apply Superintendent, 25 Erleigh Road, Reading. (52)

ST. JOHN'S HOSPITAL FOR DISEASES OF THE SKIN

Post-graduate Teaching Hospital in Dermatology

In-patient Department:

HOMERTON GROVE, HACKNEY, E.9

Applications are invited from male and female State Registered Nurses to do Post-graduate Course in dermatological nursing. Experience given in Wards, Theatre and Out-patient Clinics. Lectures given by Consultant Staff. Certificate given. Part-time **Staff Nurses** also required.

Applications to Matron. (15)

CITY OF OXFORD

DISTRICT NURSING SERVICE

QUEEN'S TRAINING HOME

Vacancies for S.R.N.s who are Midwives or Health Visitors for three months District Training. Courses commencing second week in October, 1960, and fourth week in January, 1961.

Applications to Superintendent, 39-41 Banbury Road, Oxford. (203)

GLOUCESTERSHIRE COUNTY NURSING ASSOCIATION

DISTRICT TRAINING

Training at one of the Queen's Institute Homes is offered to suitable candidates. Whitley Council student's allowances are paid during training which now lasts three months, followed by ten days holiday on full pay. Candidates must be S.R.N. and S.C.M. and willing to work in Gloucestershire for at least one year after training. It is necessary for candidates to hold a current driving licence, or be willing to learn to drive.

Applications to the County Nursing Superintendent, Gloucestershire County Nursing Association, 18 Berkeley Street, Gloucester. (322)

STUDENT DISTRICT NURSES
NORTH LONDON (ISLINGTON) D.N.A.

State Registered Nurses required to train as District Nurses. Resident or non-resident. Vacancies September and November.

Apply Superintendent, 6 Canonbury Place, N.1. (270)

SURREY COUNTY COUNCIL

In membership with the Q.I.D.N.

DISTRICT TRAINING

Applications are invited from trained nurses to take the shortened course of training for the National Certificate, as approved by the Ministry of Health. Whitley Council Training allowance paid. The course of training is three months for those with S.R.N. and S.C.M. qualifications, and four months for S.R.N. only. Training is undertaken at Surbiton and Guildford, and a block system of theoretical training is arranged.

For further details apply to the County Medical Officer, County Hall, Kingston-upon-Thames. (430)

CAMBRIDGESHIRE COUNTY COUNCIL

FURTHER TRAINING

Applications are invited from nurses who are general trained and who hold the full certificate of the Central Midwives' Board, for further training in the following categories:

(1) Combined Health Visitor/District Training to qualify for the Certificate of the Royal Society of Health and the Queen's Roll.

(2) District Training to qualify for the Queen's Roll.

The salary during Health Visitor Training is at the rate of three-quarters of the minimum of the Health Visitors' scale, plus travelling allowance, course fees, examination fees and a grant towards books. During District Training salary is according to Whitley recommendations.

Forms of application may be obtained from the County Medical Officer of Health, Shire Hall, Cambridge. (157)

THE MIDLAND CENTRE FOR NEUROSURGERY
HOLLY LANE, SMETHWICK

(75 beds)

Post-graduate Courses in Neurosurgical and Neurological Nursing for general trained State Registered Nurses. Courses six months' duration. Candidates enter in March, June, September, January, with occasional intermediate vacancies. Salary and conditions according to Whitley scale.

Further information and brochure may be obtained from the Matron. (379)

OCCUPATIONAL HEALTH NURSING VACANCIES

SISTER IN CHARGE OF SURGERY

Sister in charge of surgery is required for a large research and development electronics Laboratories at Stanmore, Middlesex.

Applicants must be State Registered and must have extensive post-graduate experience in several posts of responsibility, including industrial nursing. Age range 30-40, married or single. Educational qualifications are considered to be important and should be, preferably, to University Entrance standard. Possession of the Occupational Health Nursing Certificate would be an advantage.

This post offers interesting and varied work amongst a staff of highly qualified scientists, engineers and craftsmen. The Surgery Sister is responsible, professionally, to a fully qualified Industrial Medical Consultant, and to the Staff Manager for all administrative matters.

Excellent working conditions in country surroundings near London. Five-day week, pension fund, social club, etc.

Please apply in writing with full details to the

STAFF MANAGER
G.E.C. APPLIED ELECTRONICS
LABORATORIES
STANMORE, MIDDLESEX.

(438)

BRITISH EUROPEAN AIRWAYS

require

NURSING SISTERS

State registered and preferably not over 35. Occupational Health Certificate or experience in occupational health nursing an advantage. Salary £655-£810.

Detailed applications to Personnel Officer, Head Office, B.E.A., Bealine House, Ruislip, Middlesex. (360)

PUBLIC HEALTH VACANCIES

WARWICKSHIRE COUNTY COUNCIL

Applications are invited for the undermentioned vacancies. Where house or other accommodation available, this can be either furnished or unfurnished. Consideration will be given to the granting of financial assistance towards removal expenses and for driving tuition. Motorists can receive allowance for own car or car will be provided.

DISTRICT NURSES DISTRICT MIDWIVES

DISTRICT NURSE-MIDWIVES

Area 2. **Atherstone, Polesworth, Dordon and District** (urban and rural). Two **District Nurse-Midwives** or one **District Nurse** and one **Midwife.** Motorists. Flat.
Bedworth (urban). **District Midwives.** Motorists. Part house.
Bulkington (urban and rural). **District Nurse-Midwife.** Motorist. House. Easy access to Coventry, Nuneaton and Leicester.
Area 3. **Rugby** (town). **District Midwife.** Motorist. Flat.
Area 4. **Coleshill** (urban). **District Nurse-Midwife.** Motorist. Modern flat.
Castle Bromwich (urban). **District Midwife.** Motorist. Modern flat.

DISTRICT NURSE-MIDWIVES/HEALTH VISITORS

Area 3. **Birdingbury** (rural). Two required. Motorists. Adjoining modern flats or share one.
Area 6. **Fenny Compton** (rural). One required. Motorist. Part house.

HEALTH VISITORS

Area 2. **Bedworth** (urban). Two required. Motorists. Part house.
Nuneaton (town). Two required. Motorists. Accommodation.
Area 4. **Kingsbury and District** (rural). One required. Motorist. Modern flat.
Area 5. **Solihull** (town). Two required. Motorists. Accommodation.

Application forms and full particulars may be obtained from the Area Medical Officer as follows:

Area 2. Health Department, Council House, Nuneaton.
Area 3. Health Department, Albert House, Albert Street, Rugby.
Area 4. Health Department, Park Road, Coleshill, Birmingham.
Area 5. Health Department, 69 New Road, Solihull.
Area 6. Health Department, 38 Holly Walk, Leamington Spa.

The Council is a member of the Queen's Institute of District Nursing.

L. EDGAR STEPHENS,
Clerk of the Council.

Shire Hall,
Warwick.
June, 1960. (337)

BENENDEN CHEST HOSPITAL
BENENDEN, KENT

has vacancies for **Female Staff Nurses** to take one year's course for the B.T.A. Certificate. Staff Nurses, S.R.N.: £560—£685 per annum plus Service allowance £30 per annum, less emoluments £127 per annum.

There are also a few vacancies for **Nursing Auxiliaries**, preferably with some nursing experience.

Apply with full particulars to Matron. (269)

THE UNITED OXFORD HOSPITALS
CHURCHILL HOSPITAL
HEADINGTON, OXFORD

THORACIC SURGICAL NURSING COURSE

Six months course (theoretical and practical) in Thoracic Surgical Nursing.

Applications invited from **S.R.N.s** or **S.E.A.N.s** or **Nursing Auxiliaries** interested in this work. (16)

UNITED MANCHESTER HOSPITALS
MANCHESTER ROYAL EYE HOSPITAL
OXFORD ROAD, MANCHESTER, 13

There are vacancies for **State Registered Nurses** to take the course in Ophthalmic Nursing.

Apply to Matron. (78)

EXETER
QUEEN'S DISTRICT NURSING SERVICE

Training for the Queen's Roll and the National Certificate in District Nursing: 1st September, 1960: Vacancies for **S.R.N., S.C.M.**—four months training.

Apply Superintendent, 11 Elmgrove Road, Exeter. (72)

UNITED OXFORD HOSPITALS
CHURCHILL HOSPITAL
HEADINGTON, OXFORD

PLASTIC SURGICAL NURSING COURSE

Six months course (theoretical and practical) in reparative and reconstructive surgery.

Applications invited from **S.R.N.s** interested in this course. (104)

ISLE OF MAN HEALTH SERVICES BOARD
3 HARRIS TERRACE, DOUGLAS
ISLE OF MAN

Vacancy for **S.R.N., S.C.M.** to take three months district training in England, before taking up duties in the Isle of Man. Whitley Council salary scale and conditions of service. (178)

OCCUPATIONAL HEALTH NURSING VACANCIES

Nurses in all branches of Occupational Health Nursing will find the **"Journal for Industrial Nurses"** valuable and interesting. Published by the "Nursing Times", Macmillan and Co. Ltd., St. Martin's Street, London, W.C.2, price 4/6d.: annual subscription 24/-. Free specimen copy sent on application to the Manager, stating post held. (53)

AN INDUSTRIAL NURSE

is required immediately by

MULLARD EQUIPMENT LIMITED

to be responsible to one of the Group Medical Officers for providing a service to the production, laboratory and commercial departments of the Company.

The Company, at present located in Wandsworth, and employing between 800 and 1,000 personnel, is moving into new premises in Crawley, Sussex, during 1961, and housing assistance will be provided if necessary.

The salary recommendation of the G.N.C. will be observed and the post is monthly paid and includes membership of the Mullard Group Superannuation and Life Assurance schemes. A five-day week of 42 hours will be worked.

Candidates between the ages of 25 and 40 should hold an Industrial Nursing Certificate and/or have been concerned with Public Health Nursing and Casualty work and must be able to work on their own.

Please apply to the Personnel Officer, Mullard Equipment Limited, 51-55 Garratt Lane, Wandsworth, S.W.18. (390)

Applications are invited from State Registered Nurses for the post of **Nursing Sister** in the Health Team in the Medical Department of Unilever House. Good general nursing experience essential, occupational health nursing experience an advantage. Good salary based on R.C.N. scale and according to experience. Uniform and laundry provided. F.S.S.N.

Applications, giving details of **age**, qualifications and experience, should be sent to the Principal Nursing Adviser, Unilever Limited, Unilever House, Blackfriars, London, E.C.4. (466)

MIDDLESEX COUNTY COUNCIL

COUNTY HEALTH DEPT.

1. **Domiciliary Midwives** required: (a) Area 4 (Finchley and Hendon). Furnished accomm. available. Car allowance. Applicants should be able to drive car. Particulars and two referees to Area Medical Officer, Town Hall, Hendon, N.W.4, by 30th July. (b) Area 8 (Ruislip-Northwood-Eastcote). Application forms from Area Medical Officer, Local County Offices, High Street, Uxbridge, returnable by 22nd July.

Posts (a) and (b): whole-time. Must be S.C.M. and pref. S.R.N.

2. **Health Visitor/School Nurses** required: (a) Area 10 (Staines, Feltham, Twickenham, Sunbury). (Whole-time.) Particulars and two referees to Area Medical Officer, Elmfield House, High Street, Teddington, by 22nd July. (b) Area 2 (Southgate, Potters Bar, Wood Green, Friern Barnet). (Whole or part-time.) Alternate Saturdays free. Particulars and two referees to Area Medical Officer, Town Hall, Palmers Green, N.13, by 22nd July. (c) Area 6 (Willesden). (Whole-time.) Particulars and two referees to Joint Area Medical Officer, Area Health Office, 215 Chevening Road, Kilburn, N.W.6, by 22nd July.

Post 2: must be S.R.N. with H.V. Cert.

Posts 1 and 2: N.M.C. salary plus London Weighting, if applicable. Provision for uniform. Established, if whole-time.

WELFARE DEPT.

3. **Matron**, S.R.N. (res.) required for Percy House, Twickenham Road, Isleworth, Middlesex (large home for aged and infirm). Duties include assisting Superintendent in general management of home with particular reference to welfare, nursing and care of residents; and control of nursing, attendant and domestic staff. N.M.C. salary £805-925, less £265 p.a. for board, lodging, etc.

4. **Assistant Matrons** (res.) required (a) 86 Mattock Lane, Ealing, W.5, and Newell Hall, Warfield, Bracknell, Berks. (homes for aged women). (b) Parkfield House, Beech Hill, Hadley Wood, Barnet, Herts. (home for the blind).

Duties include attending to needs of residents, maintenance of the linen and relieving Matron and other staff as necessary. Salary £360-405, plus res. emols. valued at £175 p.a.

Posts 3 and 4: established, pensionable. Full particulars and three referees to Chief Welfare Officer, 1 Queen Anne's Gate Buildings, Dartmouth Street, London, S.W.1, by: Post 3—18th July, Post 4—immediately.

5. **Ward Sisters**, S.R.N. (res.) required: (a) Laurel Dene, Hampton Road, Hampton Hill, Middlesex (home for aged). (b) Marrowells, 35 Oatlands Chase, Weybridge, Surrey (home for aged women). (c) Woodlands Park, Woodlands Lane, Stoke d'Abernon, Cobham, Surrey (home for aged and infirm women). (d) Whitby Dene, Whitby Road, Eastcote, Middlesex (new home for aged). (e) Breakspear House, Breakspear Road North, Harefield, Middlesex (home for aged. (f) The Leys, Barnet Lane, Elstree, Herts. (home for aged and infirm women). (g) Percy House, Twickenham Road, Isleworth, Middlesex (large home for aged and infirm).

Ward Sisters to act as deputy to Matron and take charge of the home in her absence. Salary N.M.C. £622-800, less £205 p.a. for board and lodging, etc. Established, pensionable. Particulars to the Matron of the home concerned immediately.

All posts: prescribed conditions. (Quote D.256 N.T.). (399)

HERTFORDSHIRE COUNTY COUNCIL

(Member of Queen's Institute of District Nursing)

DISTRICT NURSE-MIDWIVES

Furnished or unfurnished houses or flats in all cases, also cars provided for use or can use own car and receive an allowance.

Districts vacant at present are:

New Towns:
Hemel Hempstead—new house, garage attached. Suitable for two friends, one of whom could be a Health Visitor.

Other Towns:
Rickmansworth. Hitchin. Waltham Cross. Cheshunt. Croxley Green (Watford). Letchworth. East Barnet. Stevenage. Colney Heath (near St. Albans and Hatfield).

TUBERCULOSIS VISITOR

Watford. Car allowance paid. Uniform provided.

DISTRICT NURSES

Watford. Queen's Nurses willing to be resident in modern nurses' home.

HEALTH VISITOR/SCHOOL NURSE

Cycle allowance paid and uniform provided.

Districts vacant at present are:

New Towns:
Stevenage—flat can be obtained.

Other Towns:
Harpenden. Boreham Wood. Welwyn Garden City. Rickmansworth. Hertford.

TRAINING SCHOLARSHIPS

Queen's District Training. (a) Four months training for S.R.N., S.C.M. candidates commencing in May, September and January. Six months course for S.R.N., entry dates March, July and November. Salary £284 p.a., plus full emoluments.

Health Visitors' Training. (b) Minimum qualifications: S.R.N. and Part I C.M.B. Certificates. Six or nine months training. Applicants should be less than 35 years of age. Allowance during training £9 8s. 11d. per week, plus a grant for the cost of insurance and £1 towards the cost of books.

Tuition and examination fees paid by the County Council. Successful applicants will be required to serve the County Council for a further one year on completion of Course (a) and two years following (b).

For forms of application apply the County Medical Officer (N.T.), County Hall, Hertford, Herts. (455)

HERTFORDSHIRE COUNTY COUNCIL

(Member of Queen's Institute of District Nursing)

DIVISIONAL NURSING OFFICERS

Divisional Nursing Officers required for the St. Albans and Watford Divisions. Duties include the supervision of Midwives, Home Nurses and Health Visitors. Experience in midwifery should be such as to comply with the necessary regulation which qualifies the applicant to be a supervisor. Staff 50-99 salary scale, £835 x £30—£985 per annum. Car allowance.

Application forms from County Medical Officer (N.T.), County Hall, Hertford, Herts. (454)

BRIGHTON DISTRICT NURSING ASSOCIATION

Second Assistant Superintendent required. Excellent experience in general administration and training students. Motorist—car provided or allowance for owner user. Resident or non-resident.

Apply Superintendent, 14 Wellington Road, Brighton. (452)

NURSING SISTER

Courtaulds Ltd., have an immediate **for a State Registered Nurse** for a in the Medical Department at the field Works, Holywell, North Wale commencing salary; pension and profit schemes.

Applications, stating age, qual and experience, to Sister-in-Charge Department, Courtaulds Ltd., Works, Holywell, Flintshire.

STATE REGISTERED NURSE

with industrial experience, if possi required for Engineering Factory Luton.

Must be willing to do shift w no nights.

Write with full particulars to: 469, Nursing Times, St. Martin Street, London, W.C.2. (46

IMPERIAL CHEMICAL INDUSTRIES LIMITED
Alkali Division
Winnington
Northwich, Cheshire

has an immediate vacancy for **State Registered Nurse** (femal aged between 23 and 35, for and shift work in busy Medi Department. Industrial Nurs Certificate an advantage, but essential. Good commencing sala Pension and Profit-sharing Scheme

Write to Staff Manager, giving particulars, age, qualifications experience. (469

PUBLIC HEALTH VACANC

HAMPSHIRE COUNTY COUNCI
HEALTH VISITING SERVICE

Applications are invited from State tered Nurses holding the Health Certificate, for full-time posts in the areas:

†Basingstoke—partly rural area
†Fareham—partly rural area
†Gosport—urban area
} Half Chest and half Health Vis

Farnborough—urban area
†West End—semi-rural area east of Southampton
†Winchester—City and surrounding rural area
} Whole-time Health Vis

Assistance given with accomm Appropriate car allowance will be all areas. In areas marked † Coun will be provided if necessary.

Further details from the County Officer, The Castle, Winchester.

WILTSHIRE COUNTY COUNCI

Applications are invited for the superannuable appointments, Whitley salaries.

District Nurse Midwives
North Tidworth—Council house prov Whitley Council
Wootton Bassett—Council house prov Whitley Council (present salary District Midw

District Midwife
Swindon—County Council flat avai

Relief Nurse
Relief Nurse required for combined County generally. Free board and provided when on district. District salary scale.

Health Visitors
Owing to expansion there are vacan
Amesbury, Pewsey, Malmesbury } All these districts a or partly rural.

Swindon—Required for service in Clinic at Swindon and for preventio and after-care visits in the area se the clinic.

Travelling allowances for use of o with loan facilities for obtaining County Council car provided in con with above appointments.

Health Visitors
Swindon (within area of Borough)— house may be made available.

Apply to Clerk of the Council, Hall, Trowbridge.

NORTHAMPTONSHIRE

The following vacancies exist in Northamptonshire which is an attractive and pleasant County, offering a wide choice of urban or rural posts. The County, with its spires and stately homes, is situated in the South Midlands and with the opening of the M1, is within easy reach of London and Birmingham or any of the intermediate towns.

All nurses are provided with cars which they can use for private purposes within the County for a small mileage payment, or an allowance is paid to nurses providing their own cars.

ASSISTANT SUPERINTENDENT NURSING OFFICER AND ASSISTANT NON-MEDICAL SUPERVISOR OF MIDWIVES
(Three appointments)

Applicants must possess S.R.N., S.C.M. and Health Visitor's Certificate and be qualified under the Midwives' (Qualifications of Supervisors) Regulations; preference given to Queen's Nurses. Previous experience in district nursing will be an advantage.

Two vacancies in Northampton area and one at Wellingborough.

HEALTH VISITORS

Corby. Rapidly expanding industrial "New Town" with young population.
Daventry. Ancient Borough set in pleasant countryside.
Kettering. Clean, attractive town with light industries.

HEALTH VISITOR/DISTRICT NURSE-MIDWIVES

Brackley. Ancient and picturesque Borough situated in pleasant rural surroundings New house to be erected and will be available furnished or unfurnished.

FULL-TIME MIDWIFE

Wellingborough. Modern, small and convenient cottage available, furnished or unfurnished.

DISTRICT NURSE-MIDWIFE

Desborough. Urban area. Comfortable house, furnished or unfurnished.
Rothwell. Urban area. Modern house, furnished or unfurnished.
All the above posts are subject to Whitley Council scales and conditions of service.

STUDENTSHIPS

Health Visitors Studentships and courses of training for District Nurses are still available for 1960/61. Training facilities are also available for Part II Midwifery Pupils.

If you are interested in any of the above vacancies and would like further information, please write to:

Dr. C. MILLIKEN SMITH,
County Medical Officer of Health.

County Offices,
Guildhall Road,
Northampton. (129)

YORKSHIRE—WEST RIDING COUNTY COUNCIL

APPOINTMENT OF DIVISIONAL NURSING OFFICER

Applications are invited from qualified and well experienced Health Visitors. Candidates should also be in possession of the Certificate of the Queen's Institute of District Nursing or be willing to undertake the approved course of training leading to such certificate.

There is a vacancy in the following divisional area: Todmorden.

The salary scale applicable is in accordance with the Whitley Council recommendations, i.e., £805 by £30 to £955 per annum.

Closing date for the above: 25th July, 1960.

APPOINTMENT OF SENIOR RELIEF HOME NURSE-MIDWIFE

Applications are invited from suitably qualified Nurses and Midwives for the following new appointment on the headquarter's staff: **Senior Relief Home Nurse-Midwife**, based on Cleckheaton.

Salary and conditions of service will be in accordance with the Whitley Council recommendations, plus an additional payment of £50 0s. 0d. per annum and expenses when away from headquarters.

Applicants should be able to drive a car.

Suitably qualified Nurses and Midwives are invited to apply for the following appointments:

HOME NURSE-MIDWIVES

Pontefract Rural Area. Double district—suit two friends. Unfurnished flat available.
Kirkburton Area, Nr. Huddersfield. Own accommodation.
Saddleworth. House available.

MIDWIVES

Goole. Unfurnished house available.
Brinsworth, Nr. Rotherham. Unfurnished house will be made available.
Rossington, Nr. Doncaster. Unfurnished house available.
Bentley, Nr. Doncaster. Own accommodation.
Snaith, Nr. Goole. Possibility of unfurnished house.
Ossett. House available.
Rawmarsh. Unfurnished flat.
Askern. Unfurnished house available.
Bolton on Dearne, Nr. Rotherham.
Conisbrough, Nr. Doncaster. Two vacancies.
Parson Cross, Nr. Sheffield. Unfurnished house available.

HOME NURSES

Castleford. Accommodation available.
Upton, Nr. Pontefract. Unfurnished house to be made available.

HEALTH VISITORS

Crosshills, Nr. Skipton.
Greenfield, Nr. Oldham.
Dinnington.
Shipley.
Rossington, Nr. Doncaster.
Skipton.
Brighouse.

Applicants for Home Nurse vacancies should be State Registered Nurses. For combined duties, S.R.N., S.C.M. Preference will be given to nurses who hold the certificate of an approved course of district training.

Application forms, together with details relating to the above vacancies may be obtained from the **County Medical Officer, County Hall, Wakefield, Yorkshire.** (417)

CITY OF LEICESTER
HEALTH DEPARTMENT

Applications are invited from qualified **Health Visitors** for combined duties. Whitley Council salaries and conditions of service; medical examination for superannuation purposes.

Further particulars and application forms from Medical Officer of Health, 24a Halford Street, Leicester. (357)

CUMBERLAND COUNTY COUNCIL
(Affiliated to the Queen's Institute of District Nursing)

HEALTH VISITORS FOR WEST CUMBERLAND

(a) **Whitehaven.** One required. Combined duties.
(b) **Cleator Moor.** One required. Combined duties.

DISTRICT NURSE-MIDWIFE/HEALTH VISITORS

(a) **Brampton.** Two required. Three-bedroomed house available, furnished or unfurnished.
(b) **Alston.** Two required. Three-bedroomed house available, furnished or unfurnished.
(c) **Wigton.** One required. Three-bedroomed house available, furnished or unfurnished.
(d) **Greystoke** (Ullswater area). One required. Furnished cottage available.

DISTRICT NURSE-MIDWIFE

Penrith. One required. District training an advantage.
Cars will be provided for all the above appointments.

QUEEN'S DISTRICT TRAINING

Applications are invited from Nurses, S.R.N., S.C.M., wishing to work as District Nurse-Midwives in Cumberland. Arrangements can be made for them to take three or four months training at an approved Queen's Nurses' Training Home.

HEALTH VISITOR'S TRAINING

Scholarships value £420, plus travelling allowances, are available for Nurses S.R.N., S.C.M., wishing to take a nine months course at an approved training college in preparation for the Health Visitor's Examination of the Royal Society of Health, and subsequently to work in Cumberland for a minimum period of two years.

Applications for the combined course for District and Health Visitor's Training also considered.

Application forms obtainable from the County Medical Officer, 11 Portland Square, Carlisle. (477)

KENT COUNTY COUNCIL
(Member of Queen's Institute)

Applications invited for the following appointments:

DISTRICT MIDWIVES

Gravesend, Northfleet.
Bromley. Unfurnished house available.

GROUP RELIEF DISTRICT MIDWIFE

Herne Bay—Whitstable District.

PART-TIME DISTRICT MIDWIFE

Orpington.

DISTRICT NURSE-MIDWIVES

Wrotham, Nr. Maidstone. Unfurnished house available.
Dunton Green, Nr. Sevenoaks. Salary—Midwives' Scale.
Sevenoaks and District.
Teynham, Nr. Sittingbourne.
Rolvenden, Nr. Tenterden. Required October, 1960. Possibility of unfurnished house.
Swanley. Required November, 1960.

GROUP RELIEF DISTRICT NURSE-MIDWIFE

Stone and District, Nr. Dartford. Salary—Midwives' Scale. Unfurnished house available.

TWO DISTRICT NURSES

Tunbridge Wells. Furnished bed-sitting room. Staff accommodation.

DISTRICT NURSE

Rochester. Unfurnished flat available.

Whitley Council's salaries and conditions of service. Q.I.D.N. Certificate not essential. Car provided or car allowance.

Application forms obtainable from County Medical Officer, County Hall, Maidstone. (378)

STAFFORDSHIRE COUNTY COUNCIL
CANNOCK AREA HEALTH COMMITTEE

Applications are invited for the following posts in the Cannock area:

One District Midwife for Cannock District. Essential car allowance payable.

One District Midwife for Great Wyrley and Cheslyn Hay District. Essential car allowance payable. Modern commodious three-bedroomed house will be made available to successful applicant.

One Health Visitor/School Nurse for the Cannock District. An attractive, modern, three-bedroomed house, with garage, in select residential locality will be available on rental to the successful applicant. If car owner, £48 per annum payable for use on County Council business.

Salary and conditions of service will be in accordance with the Whitley Council recommendations.

Consideration will be given to the granting of financial assistance, in appropriate cases, towards removal expenses.

Forms of application and further particulars of the appointments can be obtained from the undersigned.

R. WEBSTER,
Medical Officer to the Cannock Area Health Committee.

Area Health Office,
Church Street,
Cannock, Staffs. (223)

PUBLIC HEALTH VACANCIES—CONTINUED ON SUPPLEMENT VII

MANCHESTER REGIONAL HOSPITAL BOARD

Applications are invited for the undermentioned appointments, which should be sent, together with details of age, qualifications training and experience, and the names of two referees (or copies of two recent testimonials), to THE MATRON of the appropriate hospital, from whom further details may be obtained if necessary. Salaries in accordance with appropriate National Scales.

LANCASHIRE

MATRON

Eccles and Patricroft Hospital, Eccles (Acute, Surgical—47 beds). Resident post. Acute Surgical hospital of 47 beds and with a busy out-patient department. Application forms from Secretary, Park Hospital, Davyhulme.

ASSISTANT MATRONS

Wolstenholme Hospital, Norden, Rochdale (Chest—53 beds). Applications are invited from State Registered Nurses with experience in tuberculosis nursing for the appointment of Resident Assistant Matron at the above hospital. The hospital is a Training School for B.T.A. Certificate. Delightful hospital with definite future. Salary will be in the range of: £750 x £30 (4)—£870. Applications with names of three referees to the Group Secretary, Birch Hill Hospital, Rochdale, Lancs.

Birch Hill Hospital, Rochdale (General — 837 beds). Required September (present holder retiring). Recognised as a Training School for the General Register and for Part I and II Midwifery Examinations. Applicants should have previous nursing administrative experience.

Heath Charnock Hospital, Nr. Chorley (Chronic Sick—70; T.B.—38 beds).

TUTORS

Booth Hall Children's Hospital, Charlestown Road, Blackley, Manchester, 9 (364 beds). Sister Tutor, qualified, required for addition to teaching staff, which comprises one Principal, two Tutors and one Clinical Instructor. Resident or non-resident. Sick Children's experience an advantage. Training School for R.S.C.N. and comprehensive S.R.N., R.S.C.N. Block system in operation. Complete paediatric teaching experience offered. Prospective candidates will be welcome to view the department and the hospital on application to Matron.

Bolton School of Nursing. Registered Nurse Tutor required to undertake teaching in Senior Departments and Preliminary Training School. Establishment of five Tutors. Four at present in post (three qualified, and one unqualified). Applications to Group Secretary, The Royal Infirmary, Bolton.

Baguley Hospital, Wythenshawe, Manchester, 23 (T.B., Thoracic and Cardiac Surgery — 402 beds). Male or female. The hospital is an association Training School and a British Tuberculosis Association Training School for Student Nurses and Post-graduate Nurses. Study day system in operation for Student Nurses. New developments in progress.

NIGHT SUPERINTENDENT

Baguley Hospital, Wythenshawe, Manchester, 23 (T.B., Thoracic and Cardiac Surgery — 402 beds). Male or female. Experience in Thoracic Surgery essential.

DEPARTMENTAL SISTER

Edmund Potter Hospital, Chorley New Road, Bolton (Post-operative—39 beds). Will be required to deputise for the Matron in her absence.

NIGHT SISTER IN SOLE CHARGE

Astley Hospital, Astley, Tyldesley, Nr. Manchester (General—146 beds).

NIGHT SISTERS

Hartley Hospital, Colne (General—42 beds).

Fall Birch Hospital, Lostock, Nr. Bolton (Female Geriatric and T.B.—56 beds). Resident or non-resident. Four days per week (Monday to Friday).

NIGHT SISTERS—Contd.

Manchester Victoria Memorial Jewish Hospital, Elizabeth Street, Manchester, 8 (Non-sectarian) Resident or non-resident.

HOME SISTERS

Manchester Northern Hospital, Cheetham Hill Road, Manchester, 8 (Complete General Training School) (General—116 beds). S.R.N. for Category 'B' post at acute general hospital, recognised for the training of nurses for the General Register. The hospital is comparatively modern and houses comfortable residential quarters. Applications to Matron by 18th July, 1960.

Manchester Victoria Memorial Jewish Hospital, Elizabeth Street, Manchester, 8 (Non-sectarian). Duties include relief duties in Matron's office.

THEATRE SISTERS

Bolton District General Hospital, Farnworth (Training School for Nurses and Part I Midwifery Training School) (Mainly Acute—605 beds). Experienced.

Ancoats Hospital, Mill Street, Manchester, 4 (Complete General Training School) (General—152 beds). Junior.

The Royal Infirmary, Bolton (Training School for Nurses) (Acute — 246 beds). Junior for Plaster Theatre. Previous experience in plaster work essential.

Newlands Nursing Home, Chorley New Road, Bolton (Private Pay — 32 beds). Resident or non-resident. Applications to Matron, The Royal Infirmary, Bolton.

Baguley Hospital, Wythenshawe, Manchester, 23 (T.B., Thoracic and Cardiac Surgery—402 beds). Excellent thoracic surgical experience.

Burnley General Hospital, Burnley (General—647 beds). Or Sister Charge Nurse for Twin Operating Theatre.

WARD SISTERS

Bolton District General Hospital, Farnworth (Training School for Nurses and Part I Midwifery Training School) (Mainly Acute—605 beds). (a) For Paediatric Department. S.R.N. and R.S.C.N. (b) For Surgical Wards.

Wolstenholme Hospital, Norden, Rochdale (Chest—53 beds). Sister or Charge Nurse. S.R.N., with experience in tuberculosis nursing. Resident or non-resident. Training School for B.T.A. Certificate. 44 hour week in operation.

WARD SISTERS—Contd.

The Royal Infirmary, Bolton (Training School for Nurses) (Acute — 246 beds). Junior for Medical Ward Unit. Resident or non-resident.

Christie Hospital and Holt Radium Institute, Withington, Manchester, 20 (Cancer—252 beds). Sister or Charge Nurse for Male Surgical Ward.

Manchester Victoria Memorial Jewish Hospital, Elizabeth Street, Manchester, 8 (Non-sectarian). For Male Surgical Ward. Resident or non-resident

Crumpsall Hospital, Delaunays Road, Manchester, 8. For Geriatric Ward—Delaunays Section.

RELIEF SISTERS

Rochdale Infirmary, Whitehall Street, Rochdale (Acute—109 beds). Resident or non-resident. For ward duties. Permanent post. 44 hour week in operation.

MIDWIFERY SISTERS

Bolton District General Hospital, Farnworth (Training School for Nurses and Part I Midwifery Training School) (Mainly Acute—605 beds, including 101 for Obstetrics).

STAFF MIDWIVES

Bolton District General Hospital, Farnworth (Training School for Nurses and Part I Midwifery Training School) (Mainly Acute—605 beds, including 101 for Obstetrics).

Rough Lee Maternity Home, Accrington (Maternity—11 beds). Part-time. Non-resident.

PUPIL MIDWIVES

Preston Royal Infirmary, Preston (General Acute—409 beds). Well staffed Midwifery Department of 50 beds has vacancies for the school starting 20th October, 1960. Pupils may be resident or non-resident.

Sharoe Green Hospital, Preston (General and Maternity—375 beds). For September and December Part II Midwifery Training School.

STAFF NURSES (THEATRE)

Victoria Hospital, Burnley (Acute—174 beds).

Sharoe Green Hospital, Preston (General and Maternity—375 beds).

STAFF NURSES (THEATRE)—Contd.

Wrightington Hospital, Nr. Wi (Adult and Children—357 beds. Ortho paedic and hip reconstruction centre w special renal and chest surgical u attached). S.R.N. Special operatio reconstruction of the hip under Mr. Jo Charnley, major thoracic, genito-urina and other orthopaedic surgery. No casu work.

STAFF NURSES (MALE or FEMALE)

Wolstenholme Hospital, Norden, Ro dale (Chest — 53 beds). S.R.N., w experience in tuberculosis nursing. Re dent or non-resident. Training sch for B.T.A. Certificate. Forty-four ho week in operation.

Park Lee Hospital, Blackburn (I and T.B.—126 beds). Full-time or pa time for Infectious Diseases Ward. Re dent or non-resident.

Booth Hall Children's Hospital, Char town Road, Blackley, Manchester, 9 (3 beds). Trained staff required, S.R.N. R.S.C.N. for duties in the following depar ments: Burns and Plastic Unit (chest or ward work) and Neurosurgical Un Full-time or part-time.

Victoria Hospital, Accrington (Gene —116 beds).

Ashton-under-Lyne General Hospi Ashton-under-Lyne (Mainly Acute—6 beds). (a) For busy Casualty Depa ment. Good experience available. Re dent or non-resident. (b) For Childre Surgical Ward of 28 beds. Qualificatio S.R.N., R.S.C.N. or R.S.C.N. only. Go experience available. Resident or no resident.

West Hulme I.D. Hospital, Chadderto Road, Oldham (Infectious Diseases— beds). For the Dermatological Wa Resident or non-resident. 88 hour fo night.

High Carley Hospital, Nr. Ulverst (Medical and Surgical—127 beds). hour week. Resident or non-resident.

Sharoe Green Hospital, Preston (Gene and Maternity—375 beds).

STAFF NURSES (FEMALE)

Bolton District General Hospital, Fa worth (Training School for Nurses a Part I Midwifery Training Scho (Mainly Acute—605 beds).

POST-GRADUATE NURSES

Baguley Hospital, Wythenshawe, Ma chester, 23 (T.B., Thoracic and Card Surgery—402 beds). Vacancies exist one year's post-graduate training B.T.A. Certificate. Examinations in M and November. Applications are a invited for Nurses desiring six mont experience in a modern thoracic surgi unit. Certificate of training awarded completion of the course. Lecture cou given.

ENROLLED ASSISTANT NURSES (MALE or FEMALE)

Bolton District General Hospital, Fa worth (Training School for Nurses a Part I Midwifery Training Scho (Mainly Acute—605 beds).

West Hulme I.D. Hospital, Chadderto Road, Oldham (Infectious Diseases— beds). For the Dermatological Wa Resident or non-resident. 88 hour fo night.

High Carley Hospital, Nr. Ulverst (Medical and Surgical—127 beds). hour week. Resident or non-resident.

Ancoats Hospital, Mill Street, Ma chester, 4 (Complete General Traini School) (General—152 beds).

ENROLLED ASSISTANT NURSES (FEMALE)

Eaves Lane Hospital, Chorley (Mat nity and M.D.—185 beds).

STUDENT NURSES

Ancoats Hospital, Mill Street, Ma chester, 4 (Complete General Traini School) (General—152 beds). Those supplementary roll accepted for a shor ened period of training.

OLDHAM AND DISTRICT GENERAL HOSPITAL
ROCHDALE ROAD, OLDHAM

(Mainly General—965 beds)

PREMATURE BABY AND NEO-NATAL UNIT

The above unit, which has recently been opened at this hospital, provides accommodation for premature and sick babies. Applications are invited for the following:

(a) **SISTERS.**
(b) **STAFF NURSES.**
(c) **NURSERY NURSES.**

The appointments may be either resident or non-resident. Hours of duty: 88 per fortnight. A post-graduate course in Premature Baby Nursing is being arranged, for which applications are invited from State Registered Nurses, State Certified Midwives and Registered Sick Children's Nurses. The Course will be of six months' duration, at the conclusion of which a certificate will be issued. Applications should be addressed to the Superintendent Midwife.

BIRCH HILL HOSPITAL, ROCHDALE

(General—837 beds)

The following staff, full-time or part-time, are required in the new Ophthalmic Unit:

STATE REGISTERED NURSES.
STATE ENROLLED ASSISTANT NURSES.

Forty-four hour week in operation. Applicants able to carry out some evening and weed-end duties preferred for the part-time appointments.

VICTORIA HOSPITAL, BURNLEY

(Acute—174 beds)

THEATRE SUPERINTENDENT. Applicants must have had orthopaedic experience. The post offers good all round experience in a busy Twin Theatre Suite. The post is available on 1st October, 1960.

MANCHESTER REGIONAL HOSPITAL BOARD—(*Contd.*)

LANCASHIRE—Contd.

STUDENT NURSES—Contd.

Withington Hospital, Manchester, 20 General Training School for Male and Female Nurses and Part 1 Midwifery. The hospital is part of the teaching unit for obstetrics and surgery in association with the Manchester University Medical School) (1,072 beds, including 110 Maternity). Vacancies for males and females exist in the Preliminary Training School in September, 1960, and at three monthly intervals. Modern Teaching Unit. The 44 hour week includes one day, two half days, one long morning off duty until 1 p.m. and only one split duty rota weekly. Outdoor uniform (navy blue coat and cap) is supplied free of charge to all student nurses.

Oldham Royal Infirmary, Union Street West, Oldham (General — 203 beds). There are vacancies for Student Nurses with a good standard of education. General Training consists of three years, which includes three months in the Preliminary Training School. 44 hour week is in operation.

Baguley Hospital, Wythenshawe, Manchester, 23 (T.B., Thoracic and Cardiac Surgery—402 beds). Four years special associated training scheme or two years for B.T.A. Certificate only. Applications from suitable ex-patients considered.

Sharoe Green Hospital, Preston (General and Maternity—375 beds). Male and Female. Modern Preliminary Training School. Lectures given by medical staff and qualified Sister Tutor. Study day system in operation.

PUPIL ASSISTANT NURSES

Oldham and District General Hospital, Rochdale Road, Oldham (Geriatric Unit) (965 beds; 327 Geriatric). There are vacancies for Pupil Assistant Nurses in the Preliminary Training School. Young ladies over 18 years of age, desirous of becoming State Enrolled Assistant Nurses should write for information to the Matron. 44 hour working week is in operation.

Chorley and District Hospital, Chorley (General and Maternity—85 beds). For the above Group Hospital, which is recognised as a Training School for State Enrolled Assistant Nurses. Candidates are accepted for training between the ages of 18 and 35 years. Forms of application and further particulars available from Matron.

CHESHIRE

ST. THOMAS HOSPITAL STOCKPORT, CHESHIRE
(Chronic—423 beds)

Ward Sisters (additional), to fill new posts arising from the reorganisation of male and female geriatric wards. The posts, which may be resident or non-resident, offer interesting experience in the active treatment of geriatric patients under a newly appointed Consultant Geriatrician.

NIGHT SUPERINTENDENT

Stockport Infirmary, Stockport (General —163 beds). To be in charge of three Night Sisters. Resident or non-resident. Applications to be made to the Group Secretary, Stockport and Buxton H.M.C., 59b Shaw Heath, Stockport.

NIGHT SISTERS

St. Thomas' Hospital, Stockport (Chronic—423 beds). Resident or non-resident. To work under the Night Superintendent.

ENROLLED ASSISTANT NURSES (FEMALE)

Cranford Lodge Hospital, Bexton Road, Knutsford (Chronic Sick and Maternity —131 beds). Resident or non-resident.

WESTMORLAND

WESTMORLAND COUNTY HOSPITAL KENDAL
(General—91 beds)

Holiday Relief Sister; Staff Nurses, S.R.N.; **Enrolled Assistant Nurses.** For ward and departmental duty.

MENTAL NURSING VACANCIES

PARKSIDE HOSPITAL MACCLESFIELD, CHESHIRE
(Mental—1,609 beds)

Assistant Matron. Additional appointment. R.M.N., preferably also S.R.N. Must have had Ward Sister's experience. The hospital (880 female beds) is situated within easy reach of Manchester and Buxton. Open door system, neurosurgical unit. 115 Student Nurses with separate Nursing Training School. Excellent administrative experience to be gained. Applicants may visit the hospital by appointment.

BOOTH HALL CHILDREN'S HOSPITAL CHARLESTOWN ROAD BLACKLEY, MANCHESTER, 9
(364 beds)

Ward Sister. R.M.N. For In-patient psychiatric unit of 8 beds.

SHAROE GREEN HOSPITAL PRESTON, LANCS.
(General & Maternity—375 beds)

Staff Nurse. For Psychiatric Unit.

TOWNLEYS BRANCH HOSPITAL FARNWORTH, LANCASHIRE
(Assistant Nurse Training School)
(Geriatric and Psychiatric —358 beds)

Male Charge Nurse, S.R.N. and R.M.N. For relief night duty for a busy psychiatric unit attached to a general hospital. All modern methods of treatment in use. House available.

ST. THOMAS' HOSPITAL STOCKPORT, CHESHIRE
(Chronic—423 beds)

Deputy Charge Nurses and **Male Staff Nurses** for Psychiatric Wards. (It it hoped that a 44 hour week will be in operation by September).

OLDHAM AND DISTRICT GENERAL HOSPITAL ROCHDALE ROAD OLDHAM, LANCS.
(Psychiatric Unit) (965 beds; 120 Female Psychiatric)

Ward Sister. Resident or non-resident. 44 hour week.

STUDENTS. There are vacancies for **Student Nurses, Pupil Assistant Nurses** and **Pupil Midwives** at Training Hospitals (including Mental Hospitals and Mental Deficiency Institutions) in all parts of the Region, which comprises parts of Lancashire, Cheshire, Derbyshire and Westmorland. Applicants who wish to enter training should write to the Matron of the hospital of their choice. A list of hospitals in the region which are recognised Training Schools for Student Nurses, Pupil Assistant Nurses and Pupil Midwives will be sent on application to the Nursing Officer, Manchester Regional Hospital Board, Cheetwood Road, Manchester, 8. (70)

HEALTH VISITORS

Southampton C.B. invite applications from State Registered Nurses with Health Visitor's Certificate.

Whitley Council scales and conditions. Uniform provided.

Forms of application from Medical Officer of Health, Civic Centre, Southampton. (474)

SURREY COUNTY COUNCIL

HEALTH VISITORS

There are vacancies in the following areas for Health Visitor/School Nurse:
Camberley. Car area.
Chertsey. Car area.
Egham. Two car areas and one cyclist.
Epsom.
Mitcham. Accommodation available—furnished flatlets.
Kingston.
Car area: **Health Visitor** (tuberculosis). Redhill area.
Car area: **Relief Health Visitor** (tuberculosis).

DISTRICT NURSES

Mitcham. Flatlets available, furnished or unfurnished.
Surbiton. Furnished flatlet available, or resident in nurses' home.
Cheam. Accommodation in nurses' home.

DISTRICT NURSE-MIDWIVES
(Motorists, or willing to learn)

Addlestone. No accommodation.
Capel. House to be provided, rural area.
Carshalton. Resident or non-resident.
Charlwood.
Epsom. Resident in nurses' home.
Guildford. Resident in nurses' home or non-resident.
Kingston. Mostly midwifery. Resident in nurses' home or non-resident.
Leatherhead. Flatlet accommodation, furnished or unfurnished.
Mitcham. Flatlets available, furnished or unfurnished.
Mortlake. Flatlet accommodation, furnished or unfurnished.
Purley and Sanderstead. Furnished flatlets available for two nurses.
Shalford. Temporarily accommodated in Nurses' Home, Guildford, with a view to provision of accommodation later.
Sutton. Resident in nurses' home.
Apply to the County Medical Officer, County Hall, Kingston-upon-Thames. (439)

WORCESTERSHIRE COUNTY COUNCIL

HEALTH VISITORS' TRAINING FOR COMBINED WORK

Vacancies for September at Battersea College of Technology or at Birmingham for nurses who are midwives and wish to work as District Nurse-Midwife/Health Visitors in a rural area.

QUEEN'S NURSING FOR S.R.N., S.C.M.

Training for district nursing is arranged at any of the Queen's Homes in the country. Candidates undertake to work in Worcestershire for a period of one year. The allowance is in accordance with the Whitley Council recommendations. Vacancies now exist in the following areas:

FULL-TIME HEALTH VISITOR/SCHOOL NURSE

Oldbury Area.

DISTRICT NURSE-MIDWIVES

Halesowen. Unfurnished two-bedroomed house available.
Redditch. Unfurnished flat or furnished house available.
Hagley. Unfurnished house available.
Wribbenhall (Nr. Bewdley). New unfurnished house available.

DISTRICT MIDWIVES

Kidderminster. Training Midwife—facilities available for taking Midwife Teachers Diploma.

DISTRICT NURSE

Redditch. No house available.

In most of these areas a car is essential. County cars can be provided for qualified drivers or car allowance paid to car owners. Car purchase scheme is available to those willing to provide their own.

Further information from the County Medical Officer, County Health Department, Love's Grove, Castle Street, Worcester (A.283). (363)

BUCKINGHAMSHIRE COUNTY COUNCIL

MIDWIFERY AND HOME NURSING SERVICE

Applications are invited for the following posts. Present holiday arrangements honoured.

Butlers Cross (Aylesbury) One **Area Relief Nurse-Midwife.** House available. Car driver essential.

High Wycombe. Two **Midwives.** Resident posts. Cars provided.

Slough. One **Domiciliary Midwife** or **District Nurse-Midwife.** Resident post. Car driver or willing to learn.

QUEEN'S DISTRICT TRAINING COURSE

State Registered Nurses with the S.C.M. Certificate for four months' course arranged by the Queen's Institute of District Nursing. Candidates undertake to work in Buckinghamshire for a period of one year on completion of training. Course commences 1st September, 1960.

Further particulars and application forms available from County Medical Officer, County Health Department, County Offices, Aylesbury. (336)

PUBLIC HEALTH VACANCIES—CONTINUED ON SUPPLEMENT IX

WESSEX REGIONAL HOSPITAL BOARD

(HIGHCROFT, ROMSEY ROAD, WINCHESTER)

Hampshire, Dorset, Isle of Wight and part of Wiltshire

This region includes most attractive rural areas with many pleasant coastal and inland towns of great historic interest

Applications are invited for the following appointments and should be sent, with details of age, training, qualifications and experien to the Matron of the hospital, from whom further details may be obtained. National salary scales apply.

Enquiries about other posts and training facilities should be addressed to the Board's Nursing Officer.

POST-GRADUATE COURSES

LORD MAYOR TRELOAR ORTHOPAEDIC HOSPITAL, ALTON, HANTS. (Adults and Children—320 beds). Male and female State Registered Nurses with an interest in orthopaedic nursing accepted for one year's salaried course commencing May, September and January.

SALISBURY GENERAL HOSPITAL, SALISBURY (603 beds). S.R.N. for course of training in the Ear, Nose and Throat Department. Candidates prepared for Midland Institute of Otology Certificate. Also S.R.N. for six months course in the Department of Plastic and Oral Surgery. Certificate awarded. Vacancies occur on 1st January, 1st April, 1st July and 1st October. Salary as for Staff Nurse. Further details from Matron.

GENERAL NURSING APPOINTMENTS

REGISTERED NURSE TUTORS

SAINT MARY'S HOSPITAL, MILTON ROAD, PORTSMOUTH. Qualified Tutor required for complete Training School (691 beds). Tutorial staff of five. Resident or non-resident.

SOUTHAMPTON SCHOOL OF NURSING, SOUTHAMPTON. Applications are invited for the post of qualified Tutor (female) for the Group Training School. Person appointed would participate in the teaching of Nurses at all stages of training. Block system of education established. Enquiries and further information from the Matron, Royal South Hants Hospital, Fanshawe Street, Southampton.

ADMINISTRATIVE SISTERS

MOORGREEN HOSPITAL, WEST END, SOUTHAMPTON. To assist the Matron in general administrative duties. Excellent modern flat available if resident. Resident preferred.

SOUTHAMPTON CHILDREN'S HOSPITAL and BURSLEDON ANNEXE. Relief Administrative Sister. R.S.C.N., S.R.N. Applications to Matron, Southampton Children's Hospital, Winchester Road, Southampton.

NIGHT SUPERINTENDENT

LORD MAYOR TRELOAR ORTHOPAEDIC HOSPITAL, ALTON, HANTS. (Adults and Children—320 beds). Nurse Training School. S.R.N. and preferably O.N.C. (Assistant Matron grade). Night staff includes three Sisters and two Male Charge Nurses. Resident or non-resident. Six nights off in fourteen. Easy reach of London and the coast.

DEPARTMENTAL SISTER

WEYMOUTH AND PORTLAND HOSPITALS (348 beds). Category C. S.R.N. required to relieve holidays of senior administrative nursing staff, including Night Superintendents, in three hospitals. Excellent opportunity for applicants with ambition to gain experience in all branches of administrative nursing. Pleasant seaside towns. Resident or non-resident. Detailed applications to the Matron, Weymouth and District Hospital, Weymouth.

NIGHT SISTERS

ALTON GENERAL HOSPITAL, ALTON, HANTS. (Acute General—136 beds). Assistant Nurse Training School. Must be interested in the training of Pupil Assistant Nurses in a very busy and progressive Training School. Near South Coast and London.

FORDINGBRIDGE COTTAGE HOSPITAL, FORDINGBRIDGE (Medical and Maternity—28 beds). S.R.N., S.C.M. Resident or non-resident.

WEYMOUTH AND DISTRICT HOSPITAL, WEYMOUTH (123 beds). Part of General Training School. S.R.N. required for Theatre and Casualty. Resident post. Suitable for first year Sister's appointment. Forty-four hour week. Pleasant seaside town.

THEATRE SISTER

SALISBURY GENERAL HOSPITAL, SALISBURY. Odstock Branch. (600 beds). S.R.N. with previous theatre experience, for General and Special Theatre. One of three working with Theatre Superintendent. Vacant September.

SISTERS

HAHNEMANN CONVALESCENT HOME, WEST CLIFF, BOURNEMOUTH (36 beds). Second Sister. Resident. Applications to the Matron, Royal Victoria Hospital, Shelley Road, Boscombe, Bournemouth.

HENRY GAUVAIN HOSPITAL, ALTON (Orthopaedic and General Surgery—111 beds). For one year, Relief Ward Sister; or on temporary basis. Forty-four hour week. Easy reach of London and coast. Non-resident or resident in house in own grounds.

SALISBURY GENERAL HOSPITAL, SALISBURY (Odstock Branch—32 male, female and children's beds). Sister (one of two working under Departmental Sister). S.R.N., preferably holding certificate of Midland Institute of Otology. Duties include Wards, Theatres and Out-patients. Apply Matron, Salisbury General Hospital.

SOUTHAMPTON CHILDREN'S HOSPITAL, SOUTHAMPTON. Sister, R.S.C.N., S.R.N., and S.R.N. with Children's experience for Gastro Enteritis Ward. Resident or non-resident.

CHARGE NURSES

PORT BREDY HOSPITAL, BRIDPORT (81 beds). Male S.R.N for relief duties. Non-resident.

STAFF NURSES (FEMALE)

BRIDPORT GENERAL HOSPITAL, BRIDPORT (30 beds). S.R.N.

HENRY GAUVAIN HOSPITAL, ALTON (Orthopaedic and General Surgery—111 beds). Two required until next summer, one for Theatre. Pleasant accommo tion in hospital grounds. Forty-four hour week. Easy reach of London and coa

HERBERT HOSPITAL, ALUMHURST ROAD, BOURNEMOUTH (33 beds Staff Nurse, S.R.N., for permanent night duty.

LORD MAYOR TRELOAR ORTHOPAEDIC HOSPITAL, ALTON, HANT (Adults and Children—320 beds). There are vacancies on Adult and Childre Wards. Interesting work with good experience and opportunities for promotio Resident or non-resident. Within easy reach of London and the coast.

PORTWEY HOSPITAL, WEYMOUTH (121 beds). Part II Midwifery Train School. Staff Nurses, S.R.N. or R.S.C.N., Part I S.C.M. and Premature Ba Certificate, for Premature Baby Unit, shortly being completely re-modelle Pleasant seaside town.

ROYAL SOUTH HANTS HOSPITAL, FANSHAWE STREET, SOUTHAMPT (278 beds). S.R.N. for General Wards and Departments. Also S.R.N. for Casua Department and Radiotherapy Ward. Resident or non-resident

ROYAL VICTORIA HOSPITAL, SHELLEY ROAD, BOSCOMBE. For Wa Departments and night duties. Resident or non-resident.

ST. MARY'S HOSPITAL, NEWPORT, I.W. (320 beds). Four required: th two for Isolation Hospital. Vacancies due to increase of staff. Excell experience. Forty-four hour week. All amenities. Resident or non-resident.

SALISBURY GENERAL HOSPITAL, SALISBURY (603 beds). Staff Nurs S.R.N., vacancies in Theatres. Also one S.R.N., R.S.C.N., for Children's Medi Ward (20 beds) (Odstock Branch). Resident or non-resident.

SOUTHAMPTON CHILDREN'S HOSPITAL and BURSLEDON ANNEX For Wards and Departments. R.S.C.N. S.R.N. and S.R.N. with Children's expe ence. Resident or non-resident. Applications to Matron, Southampton Childre Hospital, Winchester Road, Southampton.

VICTORIA COTTAGE HOSPITAL, EMSWORTH (17 beds). Resident non-resident.

WEYMOUTH HOSPITAL (Approved for General Nurse Training). S.R.N. day or night duty in Acute Post-operative, Private, Ophthalmic Wards and Infectio Diseases Cubicles. All modern wards. Forty-four hour week; excellent amenit Pleasant South Coast seaside resort. Apply Matron, Weymouth and Distr Hospital.

STAFF NURSES (MALE)

ROYAL VICTORIA HOSPITAL, SHELLEY ROAD, BOSCOMBE. For Wa Departments and night duties. Resident or non-resident.

NURSERY NURSES

SALISBURY GENERAL HOSPITAL, SALISBURY (600 beds). Odst Branch. Staff Nursery Nurses—N.N.E.B. Certificate. Forty bedded Midwif Unit. Resident or non-resident.

DEPUTY SUPERINTENDENT MIDWIFE

SALISBURY GENERAL HOSPITAL, SALISBURY (600 beds). Part School. Deputy District Midwifery Superintendent. S.R.N., S.C.M. Requi August.

MIDWIFERY SISTERS

SALISBURY GENERAL HOSPITAL, SALISBURY (603 beds). For Odst Branch. S.R.N., S.C.M. Part II Midwifery School. Resident or non-resid

STAFF MIDWIVES

ANDOVER WAR MEMORIAL HOSPITAL, ANDOVER, HANTS. (35 bed For Maternity Ward of 11 beds. Resident or non-resident.

BRIDPORT GENERAL HOSPITAL, BRIDPORT (30 beds). S.C.M.

DORSET COUNTY HOSPITAL, DORCHESTER (Part II Midwifery School 21 beds). S.C.M., S.R.N. Separate unit in delightful house grounds in histo county town. Resident or non-resident.

PORTWEY HOSPITAL, WEYMOUTH (121 beds. Part II Midwifery Sch of 42 beds). S.R.N., S.C.M. Two required for day and night duty. Resident non-resident. South coast seaside resort.

ROYAL VICTORIA HOSPITAL, SHELLEY ROAD, BOSCOMBE. Resident non-resident.

ST. MARY'S HOSPITAL, NEWPORT, I.W. (320 beds). Two required busy Maternity Unit of 30 beds. Part II Training School. Excellent experie and all amenities. Resident or non-resident.

SALISBURY GENERAL HOSPITAL, SALISBURY (600 beds) (Odst Branch). Part II School. S.R.N., S.C.M. Resident or non-resident.

PUPIL MIDWIVES

SALISBURY GENERAL HOSPITAL, SALISBURY (603 beds). Part Midwifery School. Vacancies occur February, May, August, November each ye

ST. LEONARD'S HOSPITAL, Nr. RINGWOOD, HANTS.

(263 beds)

Following on the development of this geriatric hospital, applications are invited for the following appointments:

2 WARD SISTERS.

10 STAFF NURSES.

Posts resident or non-resident.

The hospital is situated on the fringe of the New Forest and within nine miles of Bournemouth. Good recreational facilities available.

Applications to Matron.

WESSEX REGIONAL HOSPITAL BOARD—*Contd.*

GENERAL NURSING APPOINTMENTS—Contd.

ENROLLED ASSISTANT NURSES (FEMALE)

DORSET COUNTY HOSPITAL, DORCHESTER (109 beds). Vacancies for Chest and Midwifery Units. Pleasant country area; eight miles from coast. Resident or non-resident.

HENRY GAUVAIN HOSPITAL, ALTON (Orthopaedic and General Surgery—111 beds). Two required for wards. Comfortable home, pleasant surroundings. Close to shops and bus routes. Forty-four hour week. Resident or non-resident.

LORD MAYOR TRELOAR ORTHOPAEDIC HOSPITAL, ALTON, HANTS. (Adults and Children—320 beds). Interesting and varied work. Comfortable accommodation or non-resident.

SALISBURY GENERAL HOSPITAL, SALISBURY (603 beds). Vacancies in Midwifery and General Wards.

SOUTHAMPTON CHILDREN'S HOSPITAL and BURSLEDON ANNEXE, Resident or non-resident. Applications to Matron, Southampton Children's Hospital, Winchester Road, Southampton.

VICTORIA COTTAGE HOSPITAL, EMSWORTH (17 beds). Resident or non-resident.

WEYMOUTH HOSPITAL. For day or night duty in Acute Post-operative, Private, Ophthalmic Wards and Infectious Diseases Cubicles. All modern wards. Forty-four hour week; excellent amenities. Pleasant South Coast seaside resort. Apply Matron, Weymouth and District Hospital, Weymouth.

ENROLLED ASSISTANT NURSES (MALE)

LORD MAYOR TRELOAR ORTHOPAEDIC HOSPITAL, ALTON, HANTS. (Adults and Children—320 beds). Interesting and varied work. Comfortable accommodation or non-resident.

NURSING AUXILIARIES

SOUTHAMPTON CHILDREN'S HOSPITAL and BURSLEDON ANNEXE, Resident or non-resident. Applications to Matron, Southampton Children's Hospital, Winchester Road, Southampton.

STUDENT NURSES

DORSET COUNTY HOSPITAL, DORCHESTER (General Training School with special experience at Weymouth Hospitals). Schools commence 1st October, 1st February and 1st June. Applications immediately for remaining vacancies. S.E.A.N. and nurses on special registers welcomed for further training. Historic county town, eight miles from coast.

POOLE GENERAL HOSPITAL, DORSET. Vacancies occur for female Student Nurses for S.R.N. training; minimum entry age—18 years. Well-equipped training school overlooking Poole Park and Harbour. Study day system in operation. Next Preliminary Training School commences 30th July; thereafter October, 1960, and January, 1961. Illustrated brochure and further particulars from the Matron.

ROYAL VICTORIA HOSPITAL, SHELLEY ROAD, BOSCOMBE, BOURNEMOUTH. Applications are invited from well-educated young women between 18 and 35 years. Preliminary Training Schools commence March, May, September and December each year. Block system of training.

MENTAL NURSING VACANCIES

TATCHBURY MOUNT HOSPITAL
TOTTON, SOUTHAMPTON

MALE STAFF NURSES required, qualified in mental deficiency nursing. Newly erected staff houses available.
Written enquiries to Chief Male Nurse.

SISTERS

PARK PREWETT HOSPITAL, BASINGSTOKE (889 female beds). Ward Sisters, R.M.N. and preferably S.R.N.

STAFF NURSES (FEMALE)

PARK PREWETT HOSPITAL, BASINGSTOKE, HANTS. (889 female beds).

PORT BREDY HOSPITAL, BRIDPORT (81 beds). R.M.N. (new post). Required for 30 bedded unit for ambulant high grade female defectives. Non-resident.

STAFF NURSES (MALE)

PARK PREWETT HOSPITAL, BASINGSTOKE, HANTS. (701 male beds).
(17)

PUBLIC HEALTH VACANCIES—Continued

WEST SUSSEX COUNTY COUNCIL

Compton. District Nurse-Midwife/Health Visitor required for a rural area on the Sussex/Hampshire border. Car provided or allowance for own car. Furnished or unfurnished bungalow.

Bognor Regis. District Nurse required for general nursing duties in the Aldwick and Pagham area. Lodging accommodation. Possibility of a flat later, furnished or unfurnished. Car provided or allowance for own car.

Lancing. Health Visitor/School Nurse required for increase of staff.

Littlehampton. District Midwife required. Car provided or allowance for own car. Very comfortable lodgings available.

Application forms and further details from the County Medical Officer, County Hall, Chichester.

T. C. HAYWARD,
Clerk of the County Council.
(297)

BERKSHIRE COUNTY COUNCIL

Applications are invited for the following appointments:

HOME NURSE-MIDWIFE/HEALTH VISITOR

Faringdon Rural District. Furnished or unfurnished house in pleasant rural area.

White Waltham, Nr. Maidenhead. Furnished or unfurnished flat in very pleasant rural area.

DISTRICT MIDWIFE

Didcot. Furnished house.

HEALTH VISITOR/SCHOOL NURSE

Maidenhead.

TRAINING SCHOLARSHIPS

Queen's District Training. Three months' course for S.R.N., S.C.M. candidates commencing September and January.

Health Visitor Training. Scholarships are offered at approved Training Schools in preparation for the Health Visitor Examination of the Royal Society for the Promotion of Health. Tuition fees and examination fees are paid by the County Council. During training, students receive an allowance of £6 10s. 0d. weekly.

Further information and forms of application obtainable from the County Medical Officer, Public Health Department, 10 Abbot's Walk, Reading. (x42)

COUNTY OF CORNWALL

Applications are invited for the following vacancies:

Hayle. One **District Nurse-Midwife.** Flat available.
Penzance. Two **District Nurse-Midwives.** Accommodation provided.
Redruth. Two **District Nurse-Midwives.** House available.
Truro. One **District Nurse-Midwife** for vacancy occurring in September.
Falmouth/Penryn. One **District Nurse-Midwife.** House available.
St. Austell. One **District Nurse-Midwife.** Accommodation provided. One **District Nurse-Midwife/Health Visitor** in January, 1961. Accommodation provided.
St. Mabyn. Two **District Nurse-Midwives** for September. House provided.
Delabole. One **District Nurse-Midwife** for September. Flat available.
Stokeclimsland. One **District Nurse-Midwife/Health Visitor.** Help in finding accommodation.

Relief Nurse-Midwives required—temporary or permanent.

Cars are provided or an allowance is given for own car, and applicants should hold a current driving licence or be prepared to learn to drive.

Salary and service conditions in accordance with Whitley Council decisions.

Further information and forms of application may be obtained from the County Nursing Officer, The Crescent, Truro.

E. T. VERGER,
Clerk of the County Council.
County Hall,
Truro. (253)

SOKE OF PETERBOROUGH COUNTY COUNCIL

APPOINTMENT OF HEALTH VISITOR

To implement increase of establishment, a vacancy exists for a **Health Visitor.** Applicants must be State Registered Nurses and Certified Midwives and possess the Health Visitor's Certificate of the Royal Sanitary Institute. Salary in accordance with the appropriate National Whitley Council.

The appointment will be subject to the Local Government and other Officers' Superannuation Act, 1937, and will be terminable by one month's notice on either side.

Applications, stating age, qualifications and experience, together with copies of three testimonials (or the names of persons to whom reference can be made) should be addressed to the Clerk of the County Council, County Offices, Bridge Street, Peterborough.

Note: Applications would be considered from State Registered Nurses holding the necessary qualifications for training as Health Visitors. Full particulars of Student Health Visitor Scheme may be obtained upon application to the County Medical Officer.

ERIC P. SMITH,
Clerk of the County Council.
(295)

GLOUCESTERSHIRE COUNTY NURSING ASSOCIATION

Affiliated to the Queen's Institute of District Nursing

Applications are invited for the following vacancies:

Winterbourne. Double district for two **District Nurse-Midwives.** To share modern bungalow.

Iron Acton. Two **District Nurse-Midwives** to share modern house. One will take district and the other will be group relief.

Bream—Forest of Dean. One **District Nurse-Midwife.** House provided.

Fairford. One **District Nurse-Midwife/Health Visitor.** Flat provided.

Hasfield. One **District Nurse-Midwife/Health Visitor.** Modern house provided.

Moreton-in-Marsh. One **District Nurse-Midwife** as group relief for four districts.

Stroud. One **District Nurse-Midwife** as group relief for four districts.

Filton. One **District Nurse-Midwife** as group relief for two double districts. Modern house provided.

Quedgeley. One **District Nurse-Midwife** as group relief for four districts. House provided.

Applicants must be car drivers or willing to learn. Allowances made for use of own car, or car provided.

Applications to the County Nursing Superintendent, Gloucestershire County Nursing Association, 18 Berkeley Street, Gloucester. (323)

CITY OF NOTTINGHAM

HEALTH SERVICES

ASSISTANT NON-MEDICAL SUPERVISOR OF MIDWIVES

Applications invited from State Registered Nurses and State Certified Midwives qualified in accordance with the Midwives' (Qualifications of Supervisors) Regulations, 1937. Possession of the Midwife Teacher's Diploma an advantage. Whitley Council salary, £775 x £30 (4)—£895 per annum. Car allowance payable. Assistance with housing. The post is pensionable, subject to medical examination.

Application forms from the Medical Officer of Health, Huntingdon Street, Nottingham, to be returned by 23rd July, 1960.

T. J. OWEN,
Town Clerk.
The Guildhall,
Nottingham.
June, 1960. (199)

PUBLIC HEALTH VACANCIES—CONTINUED ON SUPPLEMENT XI

OXFORD REGIONAL HOSPITAL BOARD

(43 BANBURY ROAD, OXFORD)

Berkshire, Buckinghamshire, Northamptonshire, Oxfordshire, and parts of Gloucestershire and Wiltshire

Applications are invited for the following appointments, which should be sent, with details of age, training, qualifications and experience, to the Matron of the appropriate hospital, from whom further details may be obtained. National salary scales apply.

Inquiries about other posts and training facilities should be addressed to the Board's Nursing Officer.

ASSISTANT MATRON

CIRENCESTER MEMORIAL HOSPITAL, GLOS.
(General—68 beds). Busy general hospital. Assistant Nurse Training School. Furnished flat provided in pleasant house short distance from the hospital. Applications immediately to Group Secretary.

NIGHT SISTERS

ABINGDON HOSPITAL, MARCHAM ROAD, ABINGDON, BERKS.
Temporary Senior Night Sister for full-time duties. Pleasant country hospital with medical, surgical, children's and infectious diseases.

BOOKER HOSPITAL, HIGH WYCOMBE, BUCKS.
(63 beds). Annexe to High Wycombe War Memorial Hospital. Applications to the Matron, War Memorial Hospital, High Wycombe, Bucks.

WALLINGFORD AND DISTRICT HOSPITAL, WALLINGFORD, BERKS.
(General—18 beds). Night Sister in sole charge.

WAR MEMORIAL HOSPITAL, HIGH WYCOMBE, BUCKS.

THEATRE SISTERS

HORTON GENERAL HOSPITAL, BANBURY, OXON
(General Training School—178 beds). Second Theatre Sister.

KETTERING GENERAL HOSPITAL, ROTHWELL ROAD, KETTERING, NORTHANTS.
Experienced Sister required for General Operating Theatres, working under a Superintendent. Forty-four hour week. Resident or non-resident. Applications to the Senior Matron.

NEWBURY DISTRICT HOSPITAL, NEWBURY, BERKS.
(General—90 beds). Busy general theatre, experience in gynaecological, ophthalmic and E.N.T. surgery desirable.

PEPPARD CHEST HOSPITAL, HENLEY-ON-THAMES, OXON.
(Chest Diseases—236 beds). With experience of thoracic work. British Tuberculosis Association Certificate an advantage, but training can be taken here.

WAR MEMORIAL HOSPITAL, HIGH WYCOMBE, BUCKS.

WARD SISTERS

BRACKLEY COTTAGE HOSPITAL, NORTHANTS.
(12 beds). S.R.N., S.C.M. Resident. Sister or Staff Nurse.

KETTERING GENERAL HOSPITAL, ROTHWELL ROAD, KETTERING, NORTHANTS.
For Female Surgical Ward of 31 beds. To commence duty in August. Forty-four hour week. Resident or non-resident. Applications to the Senior Matron.

WAR MEMORIAL HOSPITAL, HIGH WYCOMBE, BUCKS.
Casualty Sister required.

HOLIDAY RELIEF SISTER

CIRENCESTER MEMORIAL HOSPITAL, GLOS.
(General—68 beds). Required immediately. Resident or non-resident.

STAFF NURSES (Female)

AMERSHAM GENERAL HOSPITAL, AMERSHAM, BUCKS.
(General—293 beds). For Theatre and Wards.

BATTLE HOSPITAL, READING
(Mainly General—343 beds). For male or female Geriatric, Accident and Orthopaedic Wards, Casualty, Out-patients' and Theatre Departments. Also Staff Nurse with premature baby certificate for the Premature Baby Unit of 18 cots. Also for Resuscitation Cubicles, Orthopaedic Unit.

CHILDREN'S HOSPITAL, GOLD ASH, Nr. NEWBURY
(34 beds). S.R.N. and R.S.C.N.

CHIPPING NORTON AND DISTRICT WAR MEMORIAL HOSPITAL, OXON.
(General—31 beds).

CIRENCESTER MEMORIAL HOSPITAL, GLOS.
(General—68 beds). For busy Casualty Department and Out-patients' Department. Also some for wards.

HENLEY WAR MEMORIAL HOSPITAL, HENLEY-ON-THAMES, OXON.
(Acute—21 beds).

HIGH WYCOMBE WAR MEMORIAL HOSPITAL, HIGH WYCOMBE, BUCKS.
(General—96 beds). Staff Nurses required—including one for Theatre.

HORTON GENERAL HOSPITAL, BANBURY, OXON
(178 beds; General Training School). For Theatre.

MORETON-IN-MARSH DISTRICT HOSPITAL, GLOS.
(General—31 beds). For night duty.

NEITHROP HOSPITAL, BANBURY
Two vacancies for Geriatric Wards.

NEWBURY DISTRICT HOSPITAL, NEWBURY, BERKS.
(General—90 beds). For busy Female Surgical Ward of 28 beds. Experience in surgical and gynaecological nursing may be obtained. Also Staff Nurse for Children's Ward. S.R.N. or R.S.C.N.

PEPPARD CHEST HOSPITAL, HENLEY-ON-THAMES, OXON.
(236 beds). Theatre Staff Nurse for work in busy Thoracic Unit staffed by Departmental and Theatre Sister. Experience of thoracic surgery an advantage. Also Staff Nurse for Wards.

PROSPECT PARK HOSPITAL, READING, BERKS.
(General, I.D. and T.B.—104 beds). For Infectious Diseases Ward.

ROYAL BERKSHIRE HOSPITAL, READING
(General—338 beds). For Children's, Gynaecological and Male Medical Wards and for General Theatres.

THE PINES HOSPITAL, BANBURY
(T.B.—25 beds; I.D.—12 beds).

WALLINGFORD AND DISTRICT HOSPITAL, WALLINGFORD, BERKS.
(General—18 beds). For night duty.

WATLINGTON HOSPITAL, WATLINGTON
(Acute—20 beds). Full or part-time. Resident or non-resident.

STAFF NURSES (Male)

BATTLE HOSPITAL, READING
(Mainly General—343 beds). For Male Geriatric Ward.

NURSERY NURSES

AMERSHAM GENERAL HOSPITAL, AMERSHAM, BUCKS.
(General—293 beds). To work in Maternity Unit. Applications to the Midwifery Superintendent.

POST GRADUATE COURSES

READING DISTRICT COMBINED HOSPITALS MATERNITY UNIT
Premature Baby Unit offers three months' course in the nursing of premature babies under modern conditions to State Registered Sick Children's Nurses State Certified Midwives. Apply Matron, Battle Hospital, Reading.

STATE ENROLLED ASSISTANT NURSES

BATTLE HOSPITAL, READING
(Mainly General—343 beds). **Day or night duty.**

BLAGRAVE HOSPITAL, READING
(Convalescent—60 beds). For night duty. Apply Matron, Royal Berkshire Hospital, Reading.

BOOKER HOSPITAL, HIGH WYCOMBE, BUCKS.
Male or female. Applications to the Matron, War Memorial Hospital, High Wycombe.

CHESHAM COTTAGE HOSPITAL, CHESHAM, BUCKS.
Full or part-time.

CHIPPING NORTON AND DISTRICT WAR MEMORIAL HOSPITAL, OXON.
(General—31 beds). For day and night duty.

HORTON GENERAL HOSPITAL, BANBURY, OXON
(General—162 beds).

PEPPARD CHEST HOSPITAL, HENLEY-ON-THAMES, OXON.
(Training School for British T.A. Certificate) (Chest Diseases—236 beds). For Operating Theatre Unit. Two, interested in surgery. Good experience available. Caravan sites for suitable applicants may be made available in grounds.

PROSPECT PARK HOSPITAL, READING, BERKS.
(General, I.D. and T.B.—104 beds). For night duty. Apply Matron, Royal Berkshire Hospital, Reading.

ROYAL BERKSHIRE HOSPITAL, READING
(General—338 beds). For day and night duty.

SANDLEFORD HOSPITAL, NEWBURY, BERKS.
(Chronic Sick and Maternity—118 beds). For Chronic Sick Wards and Maternity.

THE PINES HOSPITAL, BANBURY, OXON.
(T.B.—25 beds; I.D.—12 beds).

WALLINGFORD AND DISTRICT HOSPITAL, WALLINGFORD, BERKS.
(General—18 beds).

WOKINGHAM HOSPITAL, WOKINGHAM, BERKS.
(Chronic Sick and Maternity—145 beds). For Chronic Sick and one for Maternity.

NIGHT MIDWIFERY SISTERS

CHIPPING NORTON AND DISTRICT WAR MEMORIAL HOSPITAL, OXON.
(General—31 beds).

ST. GEORGE'S HOSPITAL, WALLINGFORD, BERKS.
(Maternity—17 beds). Four nights on, three off. Resident or non-resident.

MIDWIFERY SISTERS

NEITHROP HOSPITAL, BANBURY, OXON.
(Maternity Unit—24 beds).

ST. GEORGE'S HOSPITAL, WALLINGFORD, BERKS.
(Maternity—17 beds). Two required for night duty.

SANDLEFORD HOSPITAL, NEWBURY, BERKS.
(Chronic Sick and Maternity—118 beds). Two required. For busy modern unit of 17 beds. Resident or non-resident. Apply Matron, Newbury District Hospital, Newbury, Berks.

TOWNLANDS HOSPITAL, HENLEY-ON-THAMES, OXON.
(Partly Acute and Maternity—104 beds). Two required.

WOKINGHAM HOSPITAL, WOKINGHAM, BERKS.
(Chronic Sick and Maternity—145 beds).

STAFF MIDWIVES

AMERSHAM GENERAL HOSPITAL, AMERSHAM, BUCKS.
(General—293 beds). Two required immediately, resident or non-resident, in busy modern Maternity Unit of 30 beds which is a Part II Training School. Applications to Midwifery Superintendent.

DELLWOOD MATERNITY HOME, LIEBENROOD ROAD, READING
(Maternity—17 beds).

MORETON-IN-MARSH DISTRICT HOSPITAL, GLOS.
(General—31 beds).

READING COMBINED HOSPITALS MATERNITY UNIT
(50 beds). Part II Training School. Apply Battle Hospital, Reading.

THE ELMS MATERNITY UNIT OF THE HORTON GENERAL HOSPITAL, BANBURY, OXON.
(15 beds).

WOKINGHAM HOSPITAL, WOKINGHAM, BERKS.
(Chronic Sick and Maternity—145 beds). Two required.

OXFORD REGIONAL HOSPITAL BOARD—(Contd.)

PUPIL MIDWIVES

AMERSHAM GENERAL HOSPITAL, AMERSHAM, BUCKS.
(General—293 beds). Part II Training. Vacancies for March, 1961. Applications to the Midwifery Superintendent.

BATTLE HOSPITAL, READING
(Mainly General—343 beds). Part II.

NURSING AUXILIARIES

AMERSHAM GENERAL HOSPITAL, AMERSHAM, BUCKS.
(General—293 beds). Full or part-time. Resident or non-resident.

CHALFONTS AND GERRARDS CROSS HOSPITAL, GERRARDS CROSS, BUCKS.
(General—36 beds).

CHESHAM COTTAGE HOSPITAL, CHESHAM, BUCKS.
Full-time.

HORTON GENERAL HOSPITAL, BANBURY, OXON
(General—162 beds). Full-time.

WOKINGHAM HOSPITAL, WOKINGHAM, BERKS.
(Chronic Sick and Maternity—145 beds).

MENTAL AND MENTAL DEFICIENCY NURSING APPOINTMENTS

REGISTERED NURSE TUTOR

ST. BIRINUS GROUP SCHOOL OF NURSING, MOULSFORD MANOR, MOULSFORD, BERKS.
Male or female. Applicants preferably should be in possession of the Sister Tutor's Diploma, but consideration will be given to applicants who are R.M.N. or R.N.M.D. and S.R.N. trained, who have had practical experience in ward administration. The Training School is a modern school with progressive teaching methods and students are now trained in accordance with the Mental and Mental Deficiency 1957 Syllabus. Detailed applications to the Group Secretary, Fair Mile Hospital, near Wallingford, and should be sent within ten days of the appearance of this advertisement.

HOME SISTERS

ST. JOHN'S HOSPITAL, STONE, Nr. AYLESBURY, BUCKS.
(Psychiatric—865 beds). Responsible for Nurses' Homes, Staff Clinics and supervision of Nurses' health.

DEPUTY WARD SISTERS

ST. JOHN'S HOSPITAL, STONE, Nr. AYLESBURY, BUCKS.
(Psychiatric—865 beds). Forty-four hour week. Shift system in force. Required for expansion.

STAFF NURSES (Male)

BRADWELL GROVE HOSPITAL, BURFORD, OXON.
(Male Mental Defective Patients—266 beds). M.D. trained, but consideration will be given to mental trained nurses. Also staff required to open additional accommodation. Modern staff houses which are under course of erection will be available for these posts. Applications to the Chief Male Nurse.

POST GRADUATE COURSES

ST. JOHN'S HOSPITAL, STONE, Nr. AYLESBURY, BUCKS.
(Psychiatric—865 beds). Limited number of vacancies available for male and female State Registered Nurses wishing to qualify for Mental Nurses' Register. An experimental course of 18 months has been approved and is based on the new syllabus recently published. Details and application forms from Matron/Chief Male Nurse. Applications are also invited from female trained Mental Nurses to participate in an in-service course of training in administration. The course will be of six months' duration with a week's introductory block and a further week for revision at the end of the six months. Tuition by discussion, seminars, and visits will be given during weekly study days.

PUPIL ASSISTANT NURSES

CIRENCESTER MEMORIAL HOSPITAL, GLOS.
(General—68 beds). Male and female for two years practical training.

NEITHROP HOSPITAL, BANBURY, OXON.
Approved Component Training School for Assistant Nurses with Chipping Norton War Memorial Hospital and Moreton-in-Marsh District Hospital. Age of entry 18-40 years.

NEWBURY HOSPITALS COMPONENT TRAINING SCHOOL
Excellent experience in acute general hospital and in geriatric nursing. Apply Matron, Newbury District Hospital.

PEPPARD CHEST HOSPITAL, HENLEY-ON-THAMES, OXON.
(Regional Thoracic Surgical Centre—236 beds). The hospital has recently been approved by the General Nursing Council as an Assistant Nurse Training School. This type of practical training is particularly suitable for nurses who find the theoretical part of General Training difficult. This is a well-equipped attractive hospital with a new Teaching Unit. The hospital is set on the spur of the Chiltern Hills, within easy reach of Reading and other large towns. Applications are invited from suitable male and female pupils between the ages of 18 and 45 years for a very interesting and widely varied two year course of training, which includes the nursing of geriatric cases. Schools commence 1st March and 1st September. Resident or non-resident. A caravan site is available in the hospital grounds.

WALLINGFORD HOSPITALS ASSISTANT NURSE TRAINING SCHOOL
Applications to Matron, St. Mary's Hospital, Wallingford, Berks.

WOKINGHAM HOSPITAL, WOKINGHAM, BERKS.
(Chronic Sick and Maternity—145 beds).

STUDENT NURSES

Vacancies for Student Nurses are available at the following hospitals. Please apply to the Matron of the hospital concerned.

HIGH WYCOMBE WAR MEMORIAL HOSPITAL, HIGH WYCOMBE, BUCKS.
(General—96 beds). For three years general training.

HORTON GENERAL HOSPITAL GROUP TRAINING SCHOOL, BANBURY, OXON.
School terms begin January, April and September. Apply to Matron for illustrated brochure.

NORTHAMPTON GENERAL HOSPITAL, NORTHAMPTON
(500 beds). Applications are invited from girls aged 18 or over for General Nurse Training. Block study system of education. Forty-four hour week. Modern nurses' home. Apply to Matron for illustrated brochure.

PEPPARD CHEST HOSPITAL, HENLEY-ON-THAMES, OXON.
(Regional Thoracic Surgical Centre—236 beds). Vacancies for well-educated women and men students. All types of treatment for pulmonary T.B., including Major Thoracic Surgical Unit for T.B. and non-tuberculous diseases of the chest. Training School under G.N.C. (special three years training, one year in the Chest Hospital, and two years in a General Hospital). Hospital is also two years' Training School for British T.A. Certificate, one year of which counts towards General Training.

READING COMBINED HOSPITALS TRAINING SCHOOL FOR NURSES
comprising **Royal Berkshire, Battle, and Prospect Park Hospitals.** Applications are invited from well-educated young ladies (18-32 years) to train as Nurses. Nurses on Supplementary Part of the Register accepted for two years' training. **Block** system of training has been adopted. Central Preliminary School eleven week course. Vacancies October, 1960, and January, 1961. Apply Matron, Royal Berkshire Hospital, Reading.

ST. JOHN'S HOSPITAL, STONE, Nr. AYLESBURY, BUCKS.
(Psychiatric—865 beds). Vacancies for men and women in School of Training for Psychiatric Nursing. Students accepted from 18 years of age. Preference given to candidates who have obtained G.C.E. or equivalent school leaving certificate. Details and application forms from Matron-Chief Male Nurse.

(3)

PUBLIC HEALTH VACANCIES—Continued

CITY OF GLOUCESTER
Applications are invited from qualified persons for the following appointments, to commence in September, 1960:

HEALTH VISITORS
Salary and conditions of service will be in accordance with the appropriate Whitley Council recommendations. Car allowance. The appointment is superannuable and the successful applicant will be required to pass a medical examination.

HEALTH VISITORS' TRAINING SCHEME
State Registered Nurses holding at least Part I of the Certificate of the Central Midwives' Board who desire to train as Health Visitors.

The successful candidates will be entered in the Oxford Course for six months commencing September, 1960. Tuition fees and reasonable travelling expenses in connection with clinical work will be paid.

Students receive remuneration at the rate of three-quarters of the minimum salary of a Health Visitor during the first year. Full salary paid during the second year.

Successful candidates will require to undertake to serve the Council for 18 months on completion of the Oxford Course. Special consideration is given to suitable applicants for vacancies on the permanent staff.

Applications, stating age, qualifications and experience, together with the names and addresses of three referees, should be sent to the Medical Officer of Health, Priory House, Friars, Gloucester, as soon as possible.
(403)

HAMPSHIRE COUNTY COUNCIL
HOME NURSING AND MIDWIFERY SERVICE

Applications are invited for the following posts:
Lyndhurst. District Nurse-Midwife. House provided.
Liphook. District Nurse-Midwife. House provided.
Ringwood. District Nurse-Midwife. House provided.
Leigh Park, Nr. Havant. District Midwife. House provided.
Cars provided or allowance given for use of own car.
For further particulars and forms of application apply the County Medical Officer, The Castle, Winchester. (447)

CITY OF LIVERPOOL
HEALTH DEPARTMENT

Applications are invited from State Registered Nurses on the General Register for the appointment of **District Nurses** (full-time or part-time). Salary in accordance with N.M.C. scales.

Full details and application form, to be returned as soon as possible, from the Medical Officer of Health, Health Department, Hatton Garden, Liverpool, 3.

The full-time appointments are superannuable and all are subject to the Standing Orders of the City Council. Canvassing disqualifies.

THOMAS ALKER,
Town Clerk.
(J.6282) (450)

COUNTY BOROUGH OF READING

Two experienced Queen's Nurses required for the posts of **Assistant Superintendent.** Resident posts with good experience of administration; also
Two **Training Midwives** required for Part II Training Home.
Apply Superintendent, 25 Erleigh Road, Reading. (88)

STAFFORDSHIRE COUNTY COUNCIL
LICHFIELD AREA HEALTH COMMITTEE

Applications are invited from nurses possessing appropriate qualifications, for the following posts:

DOMICILIARY MIDWIVES
Posts vacant in **Aldridge, Great Barr, Rugeley** and **Tamworth.** Essential car allowance and housing accommodation available with each post.

HEALTH VISITOR/SCHOOL NURSE
Post vacant in **Rugeley,** where housing is not immediately available, and in **Tamworth,** with housing accommodation.

RELIEF DISTRICT NURSE-MIDWIFE
For duties in and around **Lichfield.** Essential car allowance. House available.

Assistance can be given with removal expenses under certain circumstances.

Application forms and further details of these appointments may be obtained from Area Medical Officer, Quarry Lodge, Tamworth Road, Lichfield. (409)

CITY OF BRADFORD
MUNICIPAL MIDWIFERY SERVICE

Domiciliary Midwives required. S.R.N., S.C.M., or S.C.M. only. Whitley Council salary scales. Night rota in operation. Furnished or unfurnished accommodation available to suitable applicants.

Form of application may be obtained from Medical Officer of Health, Town Hall, Bradford, 1.

HENRY PATTEN,
Town Clerk.
(404)

PUBLIC HEALTH VACANCIES CONTINUED ON SUPPLEMENT XV

NORTH EAST METROPOLITAN REGIONAL HOSPITAL BOARD

On behalf of the Hospital Management Committees, applications are invited for the following appointments, and should be sent together with details of age, qualifications, training, experience and the names of two referees (or copies of two recent testimonials) TO THE MATRON OF THE APPROPRIATE HOSPITAL, unless otherwise stated, from whom further details may be obtained. Salaries are in accordance with the appropriate National Scales.

GENERAL NURSING APPOINTMENTS

TUTORS

Bethnal Green Hospital, Cambridge Heath Road, London, E.2 (301 beds). Required to assist Principal Tutor. Study day system of training. Resident or non-resident.

Hackney Hospital, E.9 (General—870 beds). Resident or non-resident. Qualified. Up-to-date Teaching Department. Block system of training.

St. John's Hospital, Wood Street, Chelmsford, Essex. Resident or non-resident. **FEMALE.** Qualified or unqualified. Pupil Assistant Nurse School. Vacancy 1st August.

SISTER TUTORS

Black Notley Hospital, Nr. Braintree, Essex (Complete General and Orthopaedic Training School — 516 beds). Res. or non-res. Up-to-date Teaching Department. Block system of training.

Essex County Hospital, Lexden Road, Colchester (273 beds, including beds at Myland Hospital). Complete Training School for Nurses. Female. Resident or non-resident. To take charge of Preliminary Training School. Second Tutor of three, with opportunity for assisting with teaching in the Senior Study Blocks.

South Lodge Hospital, Winchmore Hill, N.21 (General and I.D.—243 beds). Res. or non-res. For Assistant Nurse Training. Qualified or unqualified, but must have experience as Ward Sister.

Victoria Hospital, Romford (General—99 beds). Female. Qualified. Res. or non-res. Complete General Training School. Within easy reach of London.

HOME SISTER

Chase Farm Hospital, The Ridgeway, Enfield (409 beds). Resident. S.R.N. Second Home Sister.

ADMINISTRATIVE SISTERS

London Jewish Hospital, Stepney Green, E.1 (General—130 beds). Res. or non-res. Vacancy for one year from **September, 1960,** due to secondment.

Mile End Hospital, Bancroft Road, London, E.1 (General—476 beds). Res. or non-res. Post vacant **August, 1960.** For duties in Matron's office. Vacancy due to secondment to administrative course.

Plaistow Hospital, Samson Street, London, E.13 (General Training School—211 beds). Administrative Sister. Resident or non-resident. The post affords good administrative experience.

NIGHT SUPERINTENDENTS (FEMALE)

North Middlesex Hospital, Silver Street, Edmonton, N.18 (General — 827 beds). Resident or non-resident. Applications are invited from experienced State Registered Nurses.

St. John's Hospital, Wood Street, Chelmsford, Essex (409 beds). Resident or non-resident. Must be S.R.N., S.C.M. Pleasant flat available. **Salary: £645—£825.**

NIGHT SISTER IN SOLE CHARGE

St. John's Hospital, Wood Street, Chelmsford, Essex (77 beds). Res. or non-res. Maternity Department. Part I Training School. Flat available. Salary £670-£845. Application forms from Matron.

NIGHT SISTERS

Bethnal Green Hospital, Cambridge Heath Road, London, E.2. There is an immediate vacancy for the post of Night Sister, to work under a Night Superintendent. 44 hour week. Resident or non-resident. For further particulars apply to Matron.

Bishop's Stortford and District Hospital, Rye Street, Bishop's Stortford (67 beds). Resident or non-resident. S.R.N. 44 hour week.

Brentwood Maternity Home, Ingrave Road, Brentwood (14 beds). Resident. or non-resident. Senior Night Sister. Applications to the **Matron, Brentwood District Hospital, Brentwood, Essex.**

NIGHT SISTERS—Contd.

Broomfield Hospital, Chelmsford (Modern Chest Hospital—311 beds). Resident or non-resident. To work under Night Superintendent. Tuberculous and non-tuberculous thoracic surgery. Service allowance of £30 p.a. B.T.A. Certificate an advantage. Opportunity to take B.T.A. Certificate.

Hertford County Hospital, Hertford, Herts. (173 beds). Resident or non-resident. S.R.N., S.C.M. One of four. 44 hour week.

London Jewish Hospital, Stepney Green, E.1 (General—130 beds). Res. or non-res. 44 hour week.

North Middlesex Hospital, Silver Street, Edmonton, London, N.18 (General—827 beds). Res. or non-res. Five nights off duty per fortnight. Full and part-time.

Plaistow Hospital, Samson Street, London, E.13 (211 beds). Resident or non-resident. Three or four nights per week. For Medical, Fever and Chest Wards. Combined General Training School with Queen Mary's and St. Mary's Hospitals.

Queen Elizabeth Hospital for Children, Hackney Road, London, E.2. Res. or non-res. For duty at Hackney Road, Shadwell, E.1, or Banstead, Surrey, but **applications to Matron at Hackney Road,** giving two names for reference.

Rush Green Hospital, Romford (General—301 beds). Res. or non-res. To work under Night Superintendent. 4 nights on, 3 nights off.

St. Andrew's Hospital, Devons Road, E.3 (General—505 beds). Resident or non-resident. General Nurse Training School.

The Prince of Wales's General Hospital, London, N.15 (320 beds). Res. or non-res. Junior. Six months appointment suitable for first Sister's post. S.R.N., S.C.M. (Part I).

MIDWIFERY NIGHT SUPERINTENDENT

Thorpe Coombe Maternity Hospital, Forest Road, Walthamstow, E.17 (Part II Midwifery Training School—70 beds). Resident or non-resident. S.R.N., S.C.M.

DEPUTY SUPERINTENDENT MIDWIVES

Oldchurch Hospital, Romford (General). Resident. Part I Training School of 90 beds. Hospital is within easy reach of East Coast, London and country.

Queen Mary's Hospital for the East End, West Ham Lane, Stratford, E.15 (37 maternity beds). Resident. Part I Training School. S.R.N., S.C.M., M.T.D.

DEPARTMENTAL LABOUR WARD AND ANTE-NATAL SISTER

General Hospital, Rochford (620 beds). Resident or non-resident. (Maternity Unit—75 beds; 10 Prem. cots; Part I Training School.) Applications are invited for the post of Departmental Labour Ward and Ante-natal Sister to take charge of busy Labour Ward, Ante-Natal Ward and Theatre. Interesting post offering excellent opportunities for training Pupil Midwives and Medical Students.

MIDWIFERY SISTERS

Chase Farm Hospital, The Ridgeway, Enfield, Middlesex (General — 409 beds; including 38 Maternity beds). Res. or non-res. S.R.N., S.C.M.

East End Maternity Hospital, 384-398 Commercial Road, London, E.1 (58 beds). Res. or non-res. Part I Midwifery Training School. Facilities for taking M.T.D. 44 hour week.

Herts and Essex General Hospital, Bishops Stortford, Herts. (341 beds). Resident or non-resident. For Maternity Unit of 32 beds. S.R.N., S.C.M. 44 hour week.

Mile End Hospital, Bancroft Road, London, E.1 (Maternity Dept.—69 beds). Res. or non-res. Part I Training School. Mothercraft and relaxation classes. Facilities for taking M.T.D. 44 hour week.

North Middlesex Hospital, Silver Street, Edmonton, N.18 (Maternity Unit — 101 beds). Res. or non-res. Full or part-time. And at **Tower Annexe, The Bishop's Avenue, N.2** (23 beds).

Oldchurch Hospital, Romford, Essex. Res. or non-res. For Part I Training School of 90 beds. Hospital is within easy reach of East Coast, London and country.

Rush Green Hospital, Romford (General—301 beds). Res. or non-res. For night duty—three nights off per week. Required to take charge of small Cubicle Ward. Hospital within easy reach of London.

OLDCHURCH HOSPITAL, ROMFORD, ESSEX

(709 beds)

REGISTERED NURSE TUTOR. Complete General Training School. The Block System is in use and experience is offered in both Preliminary and Senior School. The appointment is one of six. Post open to male or female candidates. Residential accommodation is available for female.

THEATRE SISTERS. Resident or non-resident. Also one required for Neurosurgical Theatre and one holding Ophthalmic Diploma.

THEATRE STAFF NURSES. Resident posts. Also one required holding Ophthalmic Diploma.

The hospital is within easy reach of town and country and travel to London is by fast electric railway (20 mins.).

Applications to the Matron.

St. Andrew's Hospital, Devons Road, E.3 (General—505 beds). Res. or non-res.

St. John's Hospital, Wood Street, Chelmsford, Essex (Maternity Unit — 77 beds). Resident or non-resident. Part I Training School.

THEATRE SUPERINTENDENT

Mile End Hospital, Bancroft Road, London, E.1 (General—476 beds). Female. Res. or non-res. 44 hour week.

THEATRE SISTERS

Black Notley Hospital, Nr. Braintree, Essex (Complete General and Orthopaedic Training School — 516 beds). Res. or non-res. One of three.

Essex County Hospital, Lexden Road, Colchester (Complete General Training School—178 beds). Res. or non-res. One of two to work under Theatre Superintendent, in modern triple theatre suite.

Harold Wood Hospital, Harold Wood, Essex (General Training School — 415 beds). Resident or non-resident. Required for Twin Theatre Unit; one of three. **Vacancy end of August.**

Herts and Essex General Hospital, Bishop's Stortford, Herts. (341 beds). Preferably resident. S.R.N., S.C.M. 44 hour week.

King George Hospital, Eastern Avenue, Ilford, Essex (208 beds). Resident or non-resident. For busy General Theatre—one of three Sisters. Hospital is adjacent to Newbury Park Station—Central London Line—approx. 40 mins. from West End of London and one hour from East Coast.

North Middlesex Hospital, Silver Street, Edmonton, N.18 (827 beds). Resident or non-resident. For E.N.T. and Ophthalmic Department.

THEATRE SISTERS—Contd.

Rush Green Hospital, Romford (Gen—301 beds). Res. or non-res. Day only. General Training School. Twin theatres. General, Gynaecological and E.N.T. Surgery. Within easy reach of Central London.

Southend General Hospital, Prittlewell Chase, Southend-on-Sea, Essex (272 beds). Resident or non-resident. Required for busy Operating Theatre.

Victoria Hospital, Romford (99 beds). Res. or non-res. Hospital within easy reach of London.

DEPARTMENTAL SISTERS

St. Margaret's Hospital, Epping, Essex (General Training School for Nurses—485 beds). Resident or non-resident. For Casualty and Out-patients' Department. Applicant will be mainly responsible for Casualty Department. Interesting post in busy general hospital; one hour's journey from London. Five-day, 44 hour week.

St. Faith's Hospital, London Road, Brentwood, Essex (Sane Epileptics and General Medical Unit—405 beds). Resident or non-resident. Full-time. Category 'C' for administrative duty.

DEPARTMENTAL WARD SISTER

W. J. Courtauld Hospital, Braintree, Essex (37 beds). Resident. Female. For General Wards.

SISTER-IN-CHARGE

Honey Lane Hospital, Waltham Abbey, Essex (120 beds). Resident or non-resident. Sister in charge of Tuberculosis Ward. Modern hospital on edge of Epping Forest, near London. Suitable applicant would be offered some administrative experience with departmental rate of salary.

WARD SISTERS

Bishop's Stortford and District Hospital, Rye Street, Bishop's Stortford, Herts. (67 beds). Res. or non-res. One Private Ward: One—Male Surgical and Medical Ward and Children's Ward. Second Sisters.

Black Notley Hospital, Nr. Braintree, Essex (Complete Training School—General, Orthopaedic and B.T.A.—516 beds). One for Female Orthopaedic Ward—20 beds. Res. or non-res. Unfurnished house available if required.

Broomfield Hospital, Chelmsford, Essex (Modern Chest Hospital — 311 beds). Resident or non-resident. Junior Ward Sister. Required for Chest Wards. To commence July.

Eastern Hospital, Homerton Grove, London, E.9 (I.D., etc.). Res. or non-res. S.R.N., R.F.N.

Harold Wood Hospital, Harold Wood, Essex (General Training School — 415 beds). Res. or non-res. Required for busy ward, 28 beds—medical and surgical combined; previous experience as a Ward Sister essential. **ALSO JUNIOR SISTER** required for busy Medical Ward.

Heath Hospital, Tendring, Essex (Chronic Sick—143 beds). Res. or non-res.

Herts and Essex General Hospital, Bishop's Stortford, Herts. (341 beds). Res. or non-res. Second Sisters for Medical or Surgical Wards. 44 hour week.

Honey Lane Hospital, Waltham Abbey, Essex (120 beds). Resident or non-resident. Acute Male and Female Medical Ward in pleasant hospital. One hour's journey from London. Five-day, 44 hour week.

Mile End Hospital, Bancroft Road, London, E.1 (General—476 beds). Res. or non-res. For Male Medical Ward and Out-patient Department — Second post. 44 hour week.

Myland Hospital, Mill Road, Colchester (Mainly General—179 beds). Res. or non-res. For Female Geriatric Ward—

NORTH EAST METROPOLITAN REGIONAL HOSPITAL BOARD—*Contd.*

STUDENT NURSE TRAINING

Training normally lasts **3 years for Student Nurses** and **2 years for Pupil Assistant Nurses** and an allowance of between £285-£320 a year is payable during training less £128 for board, lodging and uniform if resident. Mental Nurse Training Allowance: age 18 £335, 19 £350, 20 £370, less £130 for board, lodging and uniform if resident. Aged 21 or over on entry: 1st year £430, 2nd year £450, 3rd year £470, less £158 for board, lodging and uniform if resident. Four weeks paid leave per annum. For full details please apply to the **Matron of the hospital concerned.**

BLACK NOTLEY HOSPITAL, BRAINTREE, ESSEX (General and Orthopaedic Training School for Nurses—522 beds). **FEMALE.** Resident. Situated in beautiful surroundings, **BLACK NOTLEY HOSPITAL** is within reach of London by train, with hospital transport for special trips to shows, etc. The hospital has a modern nurses' home, tennis courts and other recreational facilities. Experience in all branches of nursing. Block system of training; 44 hour week in operation. **Girls aged 18 years and over accepted for General Training. Girls aged 17 years and over accepted for two years' training in Orthopaedic Nursing.**

MILE END SCHOOL OF NURSING AND MIDWIFERY, MILE END HOSPITAL, LONDON, E.1 (476 beds). Vacancies for well-educated girls over 18 years of age (also men, non-resident only). Training period includes first 11 weeks in Preliminary Training School. Study day system in force. This is a busy general hospital offering all-round experience with a pleasant, modern nurses' home.

MILE END HOSPITAL, LONDON, E.1 (476 beds). **POST-REGISTRATION COURSES.** Vacancies in September for **MALE** or **FEMALE** Post-registration Students (R.S.C.N., R.M.N., R.M.N.D.) to take two years' general training for S.R.N. Introductory study days arranged on entry. Resident or non-resident.

CHELMSFORD SCHOOL OF NURSING, CHELMSFORD AND ESSEX HOSPITAL, LONDON ROAD, CHELMSFORD, ESSEX (General—161 beds). **FEMALE.** Resident or non-resident. Vacancies for July, October, January and April Schools. Good standard of education required. Candidates on Supplementary Register accepted for two years training.

CHELMSFORD SCHOOL OF NURSING, ST. JOHN'S HOSPITAL, WOOD STREET, CHELMSFORD (409 beds). **FEMALE.** Resident or non-resident. Shortened course of training for students holding supplementary certificates. Brochure and application forms on request. Pleasantly situated, 40 minutes London. Schools commence 1st January, April, July, October.

HERTS AND ESSEX GENERAL HOSPITAL, BISHOP'S STORTFORD, HERTS. (341 beds). There are vacancies in the training school for **FEMALE STUDENT NURSES.** Three year course includes twelve weeks in Preliminary Training School. Nurses on Supplementary part of Register accepted for two years. Modern accommodation — single bedrooms. Study day and block system of teaching. Hospital situated in pleasant surroundings, good travelling facilities to London and Cambridge. Whitley Council training grant and conditions. Apply Matron.

RUSH GREEN HOSPITAL, ROMFORD (General — 301 beds). **STUDENT NURSES** and **POST-REGISTRATION STUDENT NURSES. Female.** Resident.

PLAISTOW HOSPITAL, SAMSON TREET, LONDON, E.13 (211 beds). **FEMALE.** Resident or non-resident. For general training in combined General Training School. Good standard of education required. Excellent experience available. Block study system in force.

ESSEX COUNTY HOSPITAL, LEXDEN ROAD, COLCHESTER (Complete General Training School—178 beds). **FEMALE.** Resident. Three years' course includes 11 weeks in Preliminary Training School and the block system of study. Nurses on the Supplementary Registers are accepted for two years' training. Good accommodation in nurses' home. Students may be non-resident in third year if they so wish. Training grant and conditions in accordance with Whitley Council recommendations. Colchester is within easy reach of London and the coast. Illustrated brochures on application to Matron.

CONNAUGHT HOSPITAL, ORFORD ROAD, WALTHAMSTOW, E.17 (General Training School for Nurses—123 beds). **FEMALE,** resident or non-resident, for Preliminary Training School commencing in July, early October, January and April.

ST. ANDREW'S HOSPITAL, DEVONS ROAD, E.3 (General—505 beds). Resident. Vacancies for Student Nurses **(FEMALE)** aged 18 years and over, for three years training in General Nursing. Training allowance is £285 to £320, from which £128 is deducted for board residence.

KING GEORGE HOSPITAL, ILFORD, ESSEX (General—208 beds). **FEMALE.** Resident or non-resident. Vacancies for well-educated girls who wish to become **State Registered Nurses.** Pleasant modern Nurses' Home and recreational facilities. Hospital is adjacent to Newbury Park Station—Central London Line—approx. 40 minutes from West End of London and one hour from East Coast.

QUEEN MARY'S HOSPITAL FOR THE EAST END, WEST HAM LANE, STRATFORD, E.15 (General and Maternity—163 beds). **FEMALE.** Resident or non-resident. September school.

NORTH MIDDLESEX HOSPITAL SCHOOL OF NURSING AND MIDWIFERY, EDMONTON, LONDON, N.18 (827 beds). Vacancies for well-educated girls 18 years of age and over. Also men, non-resident only. This is a busy general hospital offering all-round experience. Block system of teaching. Pleasant modern nurses' home. Forty minutes from West End. Schools commence January, May and September.

HAROLD WOOD HOSPITAL, HAROLD WOOD, ESSEX (General Training School—415 beds). **FEMALE.** Resident or non-resident. Eighteen years of age or over. Three years course includes 12 weeks in Preliminary Training School. Block system of education. Reduced period for students on Supplementary Register. Eighty-eight hour fortnight in operation. Hospital situated in pleasant surroundings only half an hour distant from London by electric train.

SOUTHEND-ON-SEA SCHOOL OF NURSING. Comprising: **The General Hospital, Rochford**—620 beds, and the **General Hospital, Southend-on-Sea**—272 beds. Complete Training School for General Registration. Large busy hospitals in pleasant rural surroundings, within easy reach of London and the sea. Vacancies in Preliminary Training Schools: January, April, July and October each year. Apply to **Superintendent of Nursing** at either hospital.

EASTERN HOSPITAL, E.9 (Fevers). **MALE** and **FEMALE** Students. Two years for full course: one year for Post-graduate Students.

GERMAN HOSPITAL, E.8 (General—157 beds). **FEMALE.** Resident or non-resident. Applications invited from well-educated girls 18 years or over. Candidates on Supplementary Register accepted for two years training. Day and night staff. Forty-four hour week.

CHASE FARM HOSPITAL, ENFIELD (General—409 beds). Suitable candidates of 18 years and over, with a keen desire to nurse and a good basic education, are accepted for training at three monthly intervals in January, April, July and October each year. **ALSO** post-graduate Nurses on Supplementary Register and State Enrolled Assistant Nurses accepted for shortened training. **FEMALE** Nurses, resident or non-resident. A busy general hospital, beautifully situated, pleasant airy classrooms, good shopping facilities and within easy reach of London.

LONDON JEWISH HOSPITAL, STEPNEY GREEN, LONDON, E.1 (General—130 beds). Immediate vacancies for well-educated girls over 18 years of age as Student Nurses.

BROOMFIELD HOSPITAL, CHELMSFORD, ESSEX. FEMALE, between 18 and 30 years of age, required at the above chest hospital, which is an affiliated general training school of 311 beds and a training school for the British Tuberculosis Certificate. Salary: 1st year, £285; 2nd year, £300; plus a service allowance of £60 on completion of two years. Modern accommodation in pleasant surroundings is available at a charge of £128 per annum for board, uniform and laundry. Good amenities, including freee hospital transport. For further particulars apply to Matron.

VICTORIA HOSPITAL, ROMFORD, ESSEX (General—99 beds). **FEMALE.** Resident. Full particulars on application to Matron.

ST. ANN'S GENERAL HOSPITAL, ST. ANN'S ROAD, TOTTENHAM, N.15 (498 beds). **FEMALE.** Resident or non-resident. Two years' training in nursing Infectious Diseases. Chiefly amongst babies and young children. Students prepared for Preliminary and Final State Fever Examinations. Schools commence in January, March, July and October. S.R.N.s accepted for one year's training.

ST. MARGARET'S HOSPITAL, EPPING, ESSEX (General Training School for Nurses—485 beds). **FEMALE.** Resident. Busy general hospital in pleasant country surroundings one hour's journey from London. Comfortable Nurses' Home, tennis courts. This is a new training school offering excellent experience. Five-day (44 hour) week. Candidates on Supplementary Register accepted for reduced period of training. Attractive brochure will be sent on request. Next Preliminary Training School commences on 3rd October, 1960.

MENTAL NURSING TRAINING

CLAYBURY HOSPITAL (FOR NERVOUS AND MENTAL DISORDERS), WOODFORD BRIDGE, WOODFORD GREEN, ESSEX (2,355 beds). The hospital is situated in beautiful grounds two minutes from the bus route and 45 minutes from London's West End. Excellent training facilities include a Preliminary Training School, followed by study days when the Student is not required to spend any time in the wards. All modern treatments practised. Prospects good for trained staff. Domestic staff employed in wards. Hours: 88 a fortnight on a.m. and p.m. shift system. Four weeks' annual leave. Inter-Hospital Christian Fellowship and Catholic Guild Branches. Excellent social and sporting amenities available. No petty restrictions. Fare refunded on taking up duty. Resident or non-resident. Student Nurses **MALE** and **FEMALE,** from the age of 18, to enter for General Nursing Council examination for Mental Nurses. Proficiency allowances paid: £40 on passing Intermediate Examination; £50 on passing Final Examination. Eighteen months training, and special scale of pay for nurses who have completed General training. Training allowances for female posts are paid monthly; male posts paid weekly. Applications should be made to the **Matron (female applicants)** or **Chief Male Nurse (male applicants)** at the hospital.

LEYTONSTONE HOUSE HOSPITAL, HIGH ROAD, LONDON, E.11 (Mental Deficiency—366 beds). **FEMALE.** Resident or non-resident.

PUPIL ASSISTANT NURSES

BISHOP'S STORTFORD AND DISTRICT HOSPITAL, RYE STREET, BISHOP'S STORTFORD, HERTS. (67 beds). There are vacancies for Pupil Assistant Nurses in the Preliminary Training School for two years training in all departments of the hospital. Young ladies over 18 years of age, desirous of becoming State Enrolled Assistant Nurses, should write for information to the Matron.

ST. MARY'S HOSPITAL, 14 POPE'S LANE, COLCHESTER (Assistant Nurse Training School—171 beds). **FEMALE.** Eighteen years of age and over. Res. or non-res. Forty-four hour week in operation. Two years training period. The hospital offers excellent practical experience, in general, geriatric, theatre and out-patient facilities, and is within easy reach of London and the coast.

ST. GEORGE'S HOSPITAL, HORNCHURCH, ESSEX (Geriatric—424 beds). **FEMALE** (resident or non-resident). **MALE** (non-resident). Illustrated brochure and further details from Matron.

BRENTWOOD DISTRICT HOSPITAL, BRENTWOOD, ESSEX (62 beds). **FEMALE.** Resident or non-resident. Applications are invited for training as Assistant Nurses at busy general hospital—near London, but in country surroundings.

SOUTH LODGE HOSPITAL, WINCHMORE HILL, N.21 (243 beds). **FEMALE.** Resident or non-resident.

FOREST HOSPITAL, BUCKHURST HILL, ESSEX (General—44 beds). Assistant Nurse Training School. **FEMALE.** Resident or non-resident. Aged 18 years and over. Two year course. Mainly practical work.

ENFIELD WAR MEMORIAL HOSPITAL, ENFIELD (Acute General — 58 beds). **FEMALE.** Resident or non-resident.

ST. ANN'S GENERAL HOSPITAL, ST. ANN'S ROAD, TOTTENHAM, N.15 (498 beds). Resident or non-resident. **FEMALE.** Two years' training for State Enrolment. Varied experience, comfortable home, easy reach of West End and country. Frequent schools throughout year.

ST. MATTHEW'S HOSPITAL, SHEPHERDESS WALK, LONDON, N.1 (Assistant Nurse Training School—320 beds). There are vacancies for Pupil Assistant Nurses, 18 years of age or over, in this progressive geriatric hospital, which offers two years training of an essentially practical nature. There is a comfortable nurses' home with good recreational facilities. A 44 hour week is in operation. The hospital is situated near the City, within easy reach of the West End. Write to Matron for further particulars.

HONEY LANE HOSPITAL, WALTHAM ABBEY, ESSEX (120 beds). **FEMALE.** Resident. A hospital on the edge of Epping Forest within easy reach of London. Particularly suitable for nurses who find the theoretical part of General Training difficult and wish to attempt it later as individual tuition given. An attractive brochure will be sent on request to Matron.

ST. PETER'S HOSPITAL, MALDON, ESSEX (256 beds). **FEMALE,** 18-45 years. Resident or non-resident. The Training School is a separate block with modern equipment. Illustrated brochure available on request.

ST. JOHN'S HOSPITAL, WOOD STREET, CHELMSFORD, ESSEX (409 beds). **FEMALE.** Resident or non-resident. Two year practical courses. Certificate given. Good experience and preparation for girls wishing, later to qualify for the General Register. Pleasant wards, within easy reach of London and several popular seaside resorts. Schools commence 1st November, February, May, September.

CONTINUED OVERLEAF

NORTH EAST METROPOLITAN REGIONAL HOSPITAL BOARD—*Contd.*

GENERAL NURSING APPOINTMENTS—*Contd.*

WARD SISTERS—Contd.

Oldchurch Hospital, Romford, Essex. (General—709 beds). Resident. General Training School. Hospital is within easy access of East Coast, London and country.

Plaistow Hospital, Samson Street, London, E.13 (211 beds). Resident or non-resident. For Male Medical Ward. Combined General Training School with Queen Mary's and St. Mary's Hospitals.

Poplar Hospital, East India Dock Road, E.14 (General—120 beds). Resident or non-resident. For temporary duty—Surgical Ward.

Rush Green Hospital, Romford (General —310 beds). Res. or non-res. For Women's Surgical Ward. If non-resident London Weighting payable.

South Lodge Hospital, Winchmore Hill, N.21 (243 beds). Resident or non-resident. Junior Sister for E.N.T. Ward. Previous E.N.T. experience essential. **ONE** Ward Sister for I.D. Ward. Must possess fever certificate. Also for Out-patients' Department.

St. George's Hospital, Hornchurch, Essex (Geriatrics — 424 beds). Res. or non-res.

St. Leonard's Hospital, Nuttall Street, London, N.1 (General — 192 beds). Medical Ward Sister required immediately. Resident or non-resident. A 44 hour week is in operation. Apply to Matron immediately.

St. Michael's Hospital, Enfield (Chronic —310 beds). Res. or non-res.

St. Peter's Hospital, Maldon, Essex (142 beds). Resident or non-resident. For Chronic Sick Wards.

The Prince of Wales's General Hospital, London, N.15 (320 beds). Resident or non-resident. S.R.N., S.C.M. for Acute Medical Ward (28 beds). Previous Ward Sister's experience essential.

Victoria Hospital, Romford (99 beds). Resident or non-resident. For Children's Ward. Must be S.R.N., R.S.C.N.

CHARGE NURSE (MALE)

Black Notley Hospital, Braintree, Essex (Complete Training School: General and Orthopaedic—516 beds). Res. or non-res. For Orthopaedic Ward. Unfurnished house available if desired.

RELIEF SISTERS

Harold Wood Hospital, Harold Wood, Essex (General Training School — 415 beds). Resident or non-resident.

Herts and Essex General Hospital, Bishop's Stortford, Herts. (341 beds). Resident or non-resident. General and Midwifery duties. 44 hour week.

HOLIDAY RELIEF SISTERS

Hertford County Hospital, Hertford, Herts. (173 beds). Resident or non-resident. Permanent post. 44 hour week.

King George Hospital, Ilford, Essex (General—208 beds). Resident or non-resident. Holiday Relief Sister. Hospital adjacent to Newbury Park Station—Central London Line—approx. 40 minutes from West End of London and 1 hour from East Coast.

London Jewish Hospital, Stepney Green, E.1 (General—130 beds). Res. or non-res. Required for holiday relief duties.

Plaistow Hospital, Samson Street, London, E.13 (211 beds). Resident or non-resident. For Medical, Chest and Fever Wards.

STAFF MIDWIVES

Brentwood Maternity Home, Ingrave Road, Brentwood (14 beds). Res. or non-res. **Applications to the Matron, Brentwood District Hospital, Brentwood, Essex.**

Chase Farm Hospital, The Ridgeway, Enfield, Middlesex (General — 409 beds; including 38 Maternity beds). Res. or non-res. S.R.N., S.C.M. Also part-time staff required.

East End Maternity Hospital, 384-398 Commercial Road, London, E.1 (58 beds). Res. or non-res. Part I Midwifery Training School. Facilities for taking M.T.D. 44 hour week.

German Hospital, E.8 (General). Resident or non-resident. For small but busy Maternity Unit.

Hackney Hospital, London, E.9 (870 beds; 100 Maternity). Res. or non-res. Vacancies due to increase in beds and Staff Establishment. 44 hour week.

STAFF MIDWIVES—Contd.

Hertford County Hospital, Hertford, Herts. (173 beds). Resident or non-resident. 44 hour week.

Herts and Essex General Hospital, Bishop's Stortford, Herts. (341 beds). Resident or non-resident. For Maternity Unit of 32 beds. S.R.N., S.C.M. 44 hour week.

Mile End Hospital, Bancroft Road, London, E.1 (476 beds). Res. or non-res. Maternity Department—69 beds. Part I Training School. 44 hour week.

North Middlesex Hospital, Silver Street, Edmonton, N.18 (Maternity Unit — 101 beds). Resident or non-resident; and at **Tower Maternity Annexe, The Bishop's Avenue, N.2** (23 beds).

Oldchurch Hospital, Romford, Essex. Res. or non-res. For Part I Training School of 90 beds. Hospital within easy reach of East Coast, London and country.

Queen Mary's Hospital for the East End, West Ham Lane, Stratford, E.15 (Maternity—37 beds). Res. or non-res. Part I Training School.

Rochford General Hospital, Rochford, Essex (620 beds). Res. or non-res. For duties in modern Maternity Unit which is a Part I Training School of 75 beds with Premature Baby Unit. Hospital is within easy reach of Southend-on-Sea and near Rochford Station, with frequent trains on the electric line to London. 44 hour week in operation.

Rush Green Hospital, Romford (General —301 beds). Res. or non-res. For small unit. Apply to Matron with names for reference.

St. Andrew's Hospital, Devons Road, E.3 (General—505 beds). Resident or non-resident. Part I Training School.

PUPIL MIDWIVES—Contd.

Rochford General Hospital, Rochford, Essex (620 beds). Part I Training School of 75 beds with Premature Baby Unit attached. Vacancies 1st February, May, August and November, 1961, schools.

St. John's Hospital, Wood Street, Chelmsford, Essex (77 beds). Res. Part I Midwifery Training. Courses commence 1st February, May, August and November.

The Bearsted Memorial Hospital, (Jewish Maternity Hospital), Lordship Road, Stoke Newington, London, N.16. Midwifery Training School. Pupil Midwives prepared for Part I Examination of the Central Midwives Board at this hospital, in pleasant surroundings within easy reach of the West End. Obstetric and paediatric lectures by specialists. Resident Midwife Teacher. Vacancies occur in February, May, August and November.

THEATRE STAFF NURSES (FEMALE)

Bethnal Green Hospital, Cambridge Heath Road, London, E.2. Theatre Staff Nurses required for busy Operating Theatre. Willing to do night duty. 44 hour week. Resident or non-resident. For further particulars apply to Matron.

Black Notley Hospital, Nr. Braintree, Essex (Complete Training School, General, Orthopaedic and B.T.A.—516 beds). Res. or non-res.

Chase Farm Hospital, The Ridgeway, Enfield (409 beds). Res. or non-res. Full or part-time.

Hertford County Hospital, Hertford, Herts. (173 beds). Resident or non-resident. For six months' experience. 44 hour week.

HAROLD WOOD HOSPITAL, HAROLD WOOD, ESSEX

(General Training School—415 beds)

STAFF NURSES required for new Twin Theatre Unit.

St. John's Hospital, Wood Street, Chelmsford, Essex. Resident or non-resident. Ward Unit — 22 beds. Excellent experience in all departments, including Labour Wards. Night and day duty.

St. Peter's Hospital, Maldon, Essex (256 beds). Resident or non-resident. For Maternity Wards.

W. J. Courtauld Hospital, Braintree, Essex (37 beds). Resident or non-resident.

PUPIL MIDWIVES

Chase Farm Hospital, Enfield (General —409 beds, including 38 Maternity). Resident. S.R.N. Vacancies on courses commencing 1st November, 1960, and 1st February, 1961. Two week Preliminary course of instruction prior to commencement of main course.

East End Maternity Hospital, 384-398 Commercial Road, London, E.1 (58 beds). Part I Midwifery Training School. Res. or non-res. Vacancies occur for Pupils, S.R.N. or R.S.C.N. on 1st November, 1960; 1st February, May, August and November, 1961. 44 hour week.

Hackney Hospital, Homerton, London, E.9 (870 beds) (Maternity Department—100 beds). Res. Part I courses commence February, May, August and November. Modern Maternity Block and Nurses' Home.

Mile End Hospital, Bancroft Road, London, E.1 (Part I Midwifery Training School—Maternity Unit of 69 beds). Res. or non-res. Vacancies 28th October, 1960, January, April and July, 1961. Good practical training with lectures by Consultant Staff. Obstetric Analgesia training. Hospital is pleasantly and conveniently situated in the East End of London.

North Middlesex Hospital, Silver Street, Edmonton, N.18. Part I Midwifery Training School. Lectures, including analgesia, by Consultant Staff. Resident Midwifery Tutor. Study day, preparatory course in classrooom before commencement of training. Vacancies occur January, April, July and October. Applications to the Matron.

Queen Mary's Hospital for the East End, West Ham Lane, Stratford, E.15 (General and Maternity: 37 Maternity beds). Resident or non-resident. Part I Training School. November School.

London Jewish Hospital, Stepney Green, E.1 (General—130 beds). Res. or non-res. 44 hour week.

Mile End Hospital, Bancroft Road, London, E.1 (476 beds). Res. or non-res. 44 hour week.

Rochford General Hospital, Rochford, Essex (620 beds). Resident or non-resident. For busy Operating Theatre. **Applications to the Superintendent of Nursing.**

South Lodge Hospital, Winchmore Hill, N.21 (243 beds). Resident or non-resident.

Victoria Hospital, Romford (99 beds). Res. or non-res. Hospital within easy reach of London.

STAFF NURSES (FEMALE)

Bishop's Stortford and District Hospital, Rye Street, Bishop's Stortford, Herts. (67 beds). Res. or non-res. Private Wards.

Black Notley Hospital, Nr. Braintree, Essex (Complete Training School, General, Orthopaedic and B.T.A. — 516 beds). Res. or non-res. For General Wards.

Brentwood District Hospital, Brentwood, Essex (62 beds). Resident or non-resident. For Children's Ward, Casualty, Theatre and Out-patients'.

Broomfield Hospital, Chelmsford, Essex (Modern Chest Hospital — 311 beds). Res. or non-res. Also with B.T.A. Certificate. Service allowance of £30 p.a.

Chase Farm Hospital, The Ridgeway, Enfield (409 beds). Resident or non-resident. S.R.N. For General Wards. Day or night duty, also part-time.

Cheshunt Cottage Hospital, Church Lane, Cheshunt, Herts. (16 beds). Res. or non-res. With Theatre experience.

Dagenham Hospital, Rainham Road South, Dagenham, Essex (T.B. — 145 beds). Resident or non-resident. T.B. allowance.

Eastern Hospital, Homerton Grove, London, E.9 (I.D., etc.). Res. or non-res.

East Ham Memorial Hospital, Shrewsbury Road, London, E.7 (Acute — 138 beds). Resident or non-resident. For Children's and General Wards.

Enfield War Memorial Hospital, Chase Side, Enfield (Acute General—58 beds). Resident or non-resident.

STAFF NURSES (FEMALE)—Contd.

Forest Hospital, Buckhurst Hill, Es (Assistant Nurse Training School — beds). Resident or non-resident. O for General Wards. **ONE** for night du full or part-time.

German Hospital, E.8 (General— beds). Resident or non-resident. Theatre, Children's Ward (R.S.C.N. advantage), and Male and Female Surgi Wards. 44 hour week.

Hackney Hospital, Homerton, E.9 (beds). Res. or non-res. Required night duty. Three nights off weekly. A Staff Nurses, for day and night duty.

Harold Wood Hospital, Harold Wo Essex (General Training School — beds). Resident or non-resident. Children's Ward, night duty 4 nights week—full-time, and Casualty, day night duty. Full or part-time, for Gene Wards, day and night duty.

Heath Hospital, Tendring, Essex (Chr nic Sick—143 beds). Res. or non-re Also **ONE**, res. or non-res. for night du

Herts and Essex General Hospit Bishop's Stortford, Herts (341 beds Resident or non-resident. General Ward 44 hour week.

High Wood Hospital, Ongar Roa Brentwood, Essex. Res. or non-re Required full-time or part-time for Geri tric Unit and E.N.T. Unit.

Honey Lane Hospital, Waltham Abbe Essex (120 beds). Resident or non resident. **ONE** for Acute Medical Ward **ONE** for Dental Surgery Unit. Londo Weighting if non-resident. Good condi tions in pleasant country hospital no London.

London Jewish Hospital, Stepney Gre E.1 (General—130 beds). Res. or no res. For Acute Medical and Surgic Wards and Departments. Also vacanc for night duty. 44 hour week.

Mile End Hospital, Bancroft Road London, E.1 (General—476 beds). Re or non-res. For Acute Medical, Surgic Children's and Gynaecological Ward Also required for night duty. 44 hou week.

North Middlesex Hospital, Silver Stre N.18 (General—827 beds). Res. or non res. General Theatre, O.P.D. an Casualty.

Oldchurch Hospital, Romford, Ess (General Training School — 709 beds Res. Ward Unit — 26 beds. Hospita is within easy reach of the East Coas London and country.

Plaistow Hospital, Samson Street, Lo don, E.13 (211 beds). Resident or non resident. For Medical and Fever Ward Combined Training School with Queen Mary's and St. Mary's Hospitals.

Poplar Hospital, London, E.14 (Genera —120 beds). Resident or non-residen **ONE** for night duty—Children's Ward **ONE** for Accident Ward.

Queen Elizabeth Hospital for Childre Hackney Road, London, E.2. Res. or non res. For Wards, Theatre and Out-patient R.S.C.N. For duties at **Hackney Road Shadwell** or **Banstead**, but application to **Matron at Hackney Road**, giving tw names for reference.

Rochford General Hospital, Rochford Essex (620 beds). Resident or non resident. **Applications to the Superinte dent of Nursing.**

St. George's Hospital, Hornchurch Essex (Geriatrics — 424 beds). Res. o non-resident For night duty.

St. Leonard's Hospital, Nuttall Stree London, N.1 (General — 192 beds Staff Nurses required for Medical an Surgical Wards. Day and night duty Resident or non-resident. A 44 hou week is in operation. Apply to Matron immediately.

St. Michael's Hospital, Chase Sid Crescent, Enfield, Middlesex (Chronic — 310 beds). Res. or non-res. S.R.N.

St. Michael's Hospital, Rayne Road Braintree, Essex (201 beds). Resident o non-resident. For Acute Medical Ward

South Lodge Hospital, Winchmore Hill London, N.21 (General and I.D. — 24 beds). Res. or non-res. S.R.N. for General and E.N.T. Wards. Also for Surgical Ward.

Victoria Hospital, Romford, Essex (General — 99 beds). Res. or non-res. For Medical Ward and Male and Female Surgical Wards.

NORTH EAST METROPOLITAN REGIONAL HOSPITAL BOARD—*Contd.*

GENERAL NURSING APPOINTMENTS—*Contd.*

STAFF NURSES (MALE)

Dagenham Hospital, Rainham Road South, Dagenham, Essex (T.B. — 145 beds). Resident or non-resident. T.B. allowance.

High Wood Hospital, Ongar Road, Brentwood, Essex Res. or non-res. Required full-time or part-time for Geriatric Unit and E.N.T. Unit.

Queen Mary's Hospital for the East End, West Ham Lane, Stratford, E.15 (General and Maternity—163 beds; including 37 Maternity). Non-resident. For Out-patient Department.

St. George's Hospital, Hornchurch, Essex (Geriatrics — 424 beds). Non-res. Additional staff required for opening of further beds.

POST-GRADUATE TRAINING

Broomfield Hospital, Chelmsford, Essex (Modern Chest Hospital — 311 beds). Res. or non-res. **FEMALE** Staff Nurses. Post-graduate Course for B.T.A. Certificate one year. Examinations, May and November. Service allowance of £30 p.a.

St. Ann's General Hospital, St. Ann's Road, Tottenham, N.15. Resident or non-resident. **Post-graduate Course in Nursing of Respiratory Paralysis.** Well-planned and interesting courses of two months' duration for State Registered Nurses, Registered Fever Nurses, or Registered Sick Children's Nurses, in the nursing care of respiratory paralysis will commence in the Respiratory Unit on 1st May and on alternate months throughout the year. Each course will be limited to ten nurses. The practical aspect of the work will be emphasised, including the detailed care of patients undergoing positive and negative pressure respiration, combined with formal lectures and instruction in the use of respiratory equipment. A certificate will be issued on completion of the course, which should be of particular value to nurses from abroad, or those intending to work abroad. Salary and conditions of service as for Staff Nurses. Please write to Matron for details of curriculum.

St. John's Hospital, Wood Street, Chelmsford, Essex. Courses in **Premature Baby Care, Theatre.** Six months' duration for S.R.N.s, S.C.M.s or S.E.A.N.s. Certificate given. Resident or non-resident. Schools commence 1st May, 1st August, 1st November.

ENROLLED ASSISTANT NURSES (FEMALE)

Black Notley Hospital, Nr. Braintree, Essex (Complete Training School. General, Orthopaedic and B.T.A.—516 beds). Res. or non-res.

Broomfield Hospital, Chelmsford, Essex (Modern Chest Hospital — 311 beds). Res. or non-res. With B.T.A. Certificate. Opportunity to train for same. Service allowance of £30 p.a. Also S.E.A.N. for Post-operative General Surgery. Resident or non-resident.

Connaught Hospital, Orford Road, Walthamstow, E.17 (General Training School for Nurses—123 beds). Resident or non-resident. S.E.A.N.

Dagenham Hospital, Rainham Road South, Dagenham, Essex (T.B. — 145 beds). Resident or non-resident. T.B. allowance.

Eastern Hospital, Homerton Grove, London, E.9 (I.D., etc.). Res. or non-res.

Enfield War Memorial Hospital, Enfield Middlesex (Acute General — 58 beds). Res. or non-res.

ENROLLED ASSISTANT NURSES (FEMALE)—Contd.

Forest Hospital, Buckhurst Hill, Essex (Assistant Nurse Training School — 44 beds). Resident or non-resident. For wards.

Harold Wood Hospital, Harold Wood, Essex (General Training School — 415 beds). Resident or non-resident. For Wards, day and night duty.

Heath Hospital, Tendring, Essex (Chronic Sick—143 beds). Res. or non-res.

Herts and Essex General Hospital, Bishop's Stortford, Herts (341 beds). Resident or non-resident. 44 hour week.

High Wood Hospital, Brentwood, Essex. Resident or non-resident. Full-time or part-time for Surgical Unit and for Geriatric Unit. Also S.E.A.N.; full-time or part-time, for night duty.

Honey Lane Hospital, Waltham Abbey (120 beds). Resident or non-resident. Good conditions in country hospital with easy access to London. Good conditions and good experience.

London Jewish Hospital, Stepney Green, E.1 (130 beds). Res. or non-res. For Acute Medical and Surgical Wards. 44 hour week.

Mile End Hospital, Bancroft Road, London, E.1 (General—476 beds). Non-res. For Acute Medical and Surgical Wards. Also required for night duty. 44 hour week.

North Middlesex Hospital, Silver Street, Edmonton, N.18 (General — 827 beds). Resident or non-resident. Full or part-time. Also at **Tower Maternity Annexe, The Bishop's Avenue, N.2** (23 beds), and **Southgate Annexe, Tottenhall Road, N.13** (Female Chronics—73 beds).

Plaistow Hospital, Samson Street, London, E.13 (211 beds). Resident or non-resident. Full-time or part-time.

Queen Mary's Hospital for the East End, West Ham Lane, Stratford, E.15 (General and Maternity—163 beds). Resident or non-resident. **ONE,** full or part-time for day duty at **Post-Surgical Annexe, Harlow** (35 beds).

St. Andrew's Hospital, Devons Road, E.3 (General — 505 beds). Resident or non-resident.

St. Faith's Hospital, London Road, Brentwood, Essex (Sane Epileptics and General Medical Unit—405 beds). Res. or non-res. Full or part-time.

St. George's Hospital, Hornchurch, Essex (Geriatrics — 414 beds). Res. or non-res.

St. John's Hospital, Wood Street, Chelmsford, Essex (409 beds). Resident or non-resident. General Wards.

St. Michael's Hospital, Chase Side Crescent, Enfield, Middlesex (Chronic — 310 beds). Res. or non-res.

St. Peter's Hospital, Maldon, Essex (140 beds). Res. or non-res. For Chronic Sick Wards.

South Lodge Hospital, Winchmore Hill, London, N.21 (General and I.D. — 243 beds). Res. or non-res.

ENROLLED ASSISTANT NURSES (MALE)

Dagenham Hospital, Rainham Road South, Dagenham, Essex (T.B. — 145 beds). Resident or non-resident. T.B. allowance.

Eastern Hospital, Homerton Grove, London, E.9 (I.D., etc.). Res. or non-res. For Geriatric Wards.

Harold Wood Hospital, Harold Wood, Essex (General Training School — 415 beds). Resident or non-resident. For Wards, day and night duty.

High Wood Hospital, Brentwood, Essex Resident or non-resident. Full-time or part-time for Surgical Unit and for Geriatric Unit. Also S.E.A.N.; full-time or part-time, for night duty.

Mile End Hospital, Bancroft Road, London, E.1 (General—476 beds). Non-res. For duty in Operating Theatre. Experience in sterilizing techniques an advantage. 44 hour week.

St. George's Hospital, Hornchurch, Essex (Geriatrics—424 beds). Non-res.

CHELMSFORD SCHOOL OF NURSING

(Student Nurse Training)

Vacancy for **SISTER TUTOR** to work with Principal. Combined bed complement for training purposes, 884. Resident or non-resident.

Application forms from **Matron, St. John's Hospital, Wood Street, Chelmsford, Essex.**

NURSING AUXILIARIES (FEMALE)

Black Notley Hospital, Nr. Braintree, Essex (Complete Training School. General, Orthopaedic and B.T.A.—516 beds). Res. or non-res.

Eastern Hospital, Homerton Grove, London, E.9 (I.D., etc.). Res. or non-res.

Mile End Hospital, Bancroft Road, London, E.1 (General—476 beds). Non-res. 44 hour week.

North Middlesex Hospital, Silver Street, Edmonton, N.18 (General — 827 beds). Resident or non-resident. For Maternity and General Wards. Also for **Tower Maternity Annexe, The Bishop's Avenue, N.2** (23 beds), and at **Southgate Annexe, Tottenhall Road, N.13** (Female Chronic—73 beds).

Queen Elizabeth Hospital for Children, Hackney Road, London, E.2, Shadwell, London, E.1, Banstead, Surrey. Non-res. Some previous nursing experience essential. **Apply to Matron at Hackney Road, E.2, with two names for reference.**

St. Faith's Hospital, London Road, Brentwood, Essex (405 beds). Resident or non-resident. Part or full-time.

NURSERY NURSE

Queen Mary's Hospital for the East End, West Ham Lane, Stratford, E.15 (Maternity—37 beds). Res. or non-res. For Maternity Unit.

MENTAL NURSING APPOINTMENTS

SOUTH OCKENDON GROUP HOSPITAL MANAGEMENT COMMITTEE

WARD SISTERS (or **STAFF NURSES,** female) required at **South Ockendon Hospital, South Ockendon, near Romford and Grays, Essex.** Candidates must be R.N.M.D. or R.M.N. qualified. 1,000 beds for mentally sub-normal patients, including four new villas about to be opened. Modern hospital situated in pleasant grounds. Easy access to London. Staff houses may be available if applicants are married, and husband can be employed on the male nursing staff. **Applications to the Matron.**

SENIOR ASSISTANT MATRON

South Ockendon Hospital, South Ockendon, Romford, Essex (Mental Deficiency —1,000 beds). Resident or non-resident. This is a very modern hospital, situated in pleasant grounds, close to town amenities in two nearby centres and easy access to London. Appointment in connection with the opening of new villas. Social and recreational amenities. Apply to Matron.

ASSISTANT MATRON

Severalls Hospital, Colchester, Essex. Applications are invited for the appointment of **Assistant Matron.** Hospital situated in beautiful grounds within easy reach of London and several popular seaside resorts. Must be qualified in both General and Mental Nursing, and have held the post of Ward Sister in a Mental Hospital. Applications, giving details of qualifications and experience, together with the names of two referees, should be sent as soon as possible to the Matron, who will be pleased for candidates to visit the hospital.

STAFF NURSES (FEMALE)

Claybury Hospital (For Nervous and Mental Disorders), Woodford Bridge, Woodford Green, Essex (2,355 beds). Res. or non-res.

Leytonstone House Hospital, High Road, London, E.11 (Mental Deficiency—366 beds). Res. or non-res.

North Middlesex Hospital, Silver Street, Edmonton, N.18 (General — 827 beds). Res. or non-res.

Rochford General Hospital, Rochford, Essex (620 beds). Resident or non-resident. Required for small Psychiatric Unit. **Applications to the Superintendent of Nursing.**

St. George's Hospital, Hornchurch. Res. or non-res. For duty in **Ingrebourne Centre** (Neurosis Unit).

(33)

PUBLIC HEALTH VACANCIES—Continued

NOTTINGHAMSHIRE COUNTY COUNCIL

APPOINTMENT OF HEALTH VISITORS

Applications are invited from qualified Health Visitors for the posts of **Health Visitors** at Mansfield (population 52,640) and at East Bridgford (a rural area approximately 10 miles from Nottingham and 11 miles from Newark).

Car user posts. Loans towards purchase of cars considered if necessary. Salary and conditions in accordance with the recommendations of the Nurses' and Midwives' Council.

Application forms and further particulars obtainable from the County Medical Officer, Shire Hall, Nottingham.

A. R. DAVIS,
Clerk of the County Council.
(389)

SOKE OF PETERBOROUGH COUNTY COUNCIL

APPOINTMENT OF MIDWIFE

Applications are invited for the appointment of one **Midwife** in the Domiciliary Midwifery Service of the County Council.

Salary in accordance with the appropriate Whitley Council scale. Furnished flatlet is available.

Applications immediately, in writing, stating age, qualifications and experience, to the undersigned, with copies of two recent testimonials, or names of referees.

ERIC P. SMITH,
Clerk of the County Council.

County Offices,
Bridge Street,
Peterborough.

(293)

PUBLIC HEALTH VACANCIES—CONTINUED ON SUPPLEMENT XVI

PUBLIC HEALTH VACANCIES—Continued

LANCASHIRE COUNTY COUNCIL

Health Visitors/School Nurses (combined posts) required for:

Dalton in Furness	**Ramsbottom**
Morecambe	**Radcliffe**
Darwen	**Chadderton**
Great Harwood	**Crompton**
Ince	**Failsworth**
Kirkby	**Middleton**
Farnworth	**Royton**
Leigh	**Eccles**

Health Visitor's Certificate essential qualification. Salary scale £655 to £830 per annum. Car allowance and assisted car purchase in appropriate cases.

Application forms from County Medical Officer of Health, Serial 2601, East Cliff County Offices, Preston, to be returned as soon as possible. (340)

CITY OF NOTTINGHAM

HEALTH SERVICES

ASSISTANT SUPERINTENDENT—HOME NURSING SERVICE

Applications invited from Queen's Nurses with good district experience for above non-resident post. Excellent opportunity for administrative experience and student training. District Nurse Tutor and Health Visitor Certificates not essential. Whitley Council conditions. Salary scale £700-£825. Post superannuable, subject to medical examination.

Application forms from Medical Officer of Health, Huntingdon House, Nottingham, to be returned by 19th July, 1960. (300)

CITY OF MANCHESTER

HEALTH DEPARTMENT

DEPUTY SUPERINTENDENT OF HEALTH VISITORS

Applications are invited for the above position from qualified Health Visitors with supervisory experience. Salary £805 to £925 per annum in accordance with the recommendations of the Nurses' and Midwives' Whitley Council.

Application forms, returnable within 21 days of the date of this advertisement, may be obtained from the Medical Officer of Health, Town Hall, Manchester, 2. (387)

GLOUCESTER DISTRICT NURSING SOCIETY

QUEEN'S TRAINING HOME

Applications are invited for the post of **Assistant Superintendent** to undertake the supervision of the Home Nursing Department and assist in the training of Student District Nurses.

Full details may be obtained from Superintendent, 14 Clarence Street, Gloucester. (63)

LINDSEY COUNTY COUNCIL

HEALTH DEPARTMENT

(In membership with the Queen's Institute of District Nursing)

Applications invited for post of **District Nurse-Midwife** (S.R.N., S.C.M.) for Skegness district. Furnished flat available to rent. Car provided by County Council. Whitley Council salary scales and conditions of service, commencing salary according to qualifications and experience.

Application forms obtainable from Dr. C. D. Cormac, Medical Officer of Health, County Offices, Lincoln. (271)

COUNTY BOROUGH OF NORTHAMPTON

HEALTH VISITOR

Particulars and application form from Medical Officer of Health, 7a St. Giles' Square, Northampton.

C. E. VIVIAN ROWE,
Town Clerk.
(436)

SURREY COUNTY COUNCIL

ASSISTANT SUPERINTENDENT

DISTRICT NURSES' TRAINING HOME, SURBITON

(15 minutes from Waterloo)

An experienced District Nurse-Midwife, with the Health Visitor's Certificate, is required for the above appointment. The home is the lecture centre for the training course and midwifery is undertaken.

Apply to the County Medical Officer, County Hall, Kingston-upon-Thames, for further details. (429)

COUNTY BOROUGH OF BRIGHTON

A vacancy exists for a **Health Visitor.** An interest in geriatrics would be an advantage.

Forms of application and full particulars from Medical Officer of Health, Royal York Buildings, Brighton.

W. O. DODD,
Town Clerk.
Town Hall,
Brighton. (470)

ESSEX COUNTY COUNCIL

Health Visitors (S.R.N. with Health Visitor's Cert.) required in Hornchurch district, South Essex Health Area. Must be cyclists or car drivers. Pleasant working conditions.

Application form from Area Medical Officer, 34 Cresthill Avenue, Grays. Canvassing disqualifies. (473)

LEICESTERSHIRE COUNTY NURSING ASSOCIATION

District Nurse-Midwife required. Furnished flat available near Leicester. Car provided. Whitley Council salary scale. Existing holiday arrangements honoured.

Apply to the County Superintendent, 21 Stoneygate Road, Leicester. (130)

HOSPITAL AND OTHER NURSING VACANCIES

Huddersfield Hospital Management Committee

BRADLEY WOOD SANATORIUM, HUDDERSFIELD

Applications are invited for the appointment of **Matron** at the above hospital. The post will be available from the 1st September, 1960.

The hospital has 94 beds for the treatment of tuberculosis, but of these 34 will shortly be adapted for the admission of geriatric patients. The hospital participates in an Assistant Nurse Training Scheme.

The salary scale is £875-£1,025 per annum and is in accordance with the Terms and Conditions of Service of the Whitley Nurses' and Midwives' Council.

Applications, giving full particulars of age, training, qualifications and experience, accompanied by the names and addresses of two referees, should be sent to the undersigned as soon as possible.

H. J. JOHNSON,
Group Secretary.
Huddersfield Hospital Management Committee,
The Royal Infirmary,
Huddersfield. (233)

Blackpool and Fylde Hospital Management Committee

WESHAM PARK HOSPITAL, KIRKHAM

MATRON

Applications are invited for the post of **Matron** at the above hospital which is a Training School for Assistant Nurses. The post will become vacant on the 1st November, 1960, on the retirement of the present Matron. Applicants should be suitably qualified trained nurses with wide administrative experience.

This is a hospital of 320 beds which will be extended in the near future when the non-sick accommodation (168 beds) is taken over and utilised for hospital purposes. The present bed allocation is geriatric—276 and psychiatric—44. The hospital has been considerably up-graded during the last ten years and there is a Treatment and Out-patients' Department for psychiatric patients, and an active rehabilitation (physiotherapy and diversional therapy) department.

Salary scale £1,035 x £40 (5)—£1,235 per annum. Resident charge £285 per annum. A semi-detached house is available within the hospital grounds. The Group Secretary will, upon request, arrange for prospective candidates to visit the hospital.

Applications, giving full details of age, education, training, qualifications and experience and giving the names and addresses of three referees, should be sent to the Group Secretary, Blackpool and Fylde Hospital Management Committee, Victoria Hospital, Blackpool, not later than the 15th July, 1960. (189)

Preston and Chorley Hospital Management Committee

SHAROE GREEN HOSPITAL, PRESTON

APPOINTMENT OF MATRON

Applications are invited for the appointment of **Matron** consequent upon the retirement of the present holder on 30th September, 1960. This hospital is a complete General Training School of 375 beds and is a Part II Midwifery Training School. Extensive developments are shortly to be started which will include additional wards, theatres, etc.

Salary and conditions of service in accordance with Whitley Council recommendations. Present salary scale £1,035 x £40 (5) to £1,235, less £285 per annum residential emoluments.

Forms on which applications must be submitted can be obtained from the undersigned, to whom they must be returned not later than 8th August, 1960.

H. HILL,
Group Secretary.
Royal Infirmary,
Preston, Lancs. (475)

SWINDON GROUP OF HOSPITALS

(550 beds)

Applications are invited for a **Theatre Superintendent** (resident or non-resident) to be responsible for the organisation of the Theatres in Princess Margaret Hospital, Victoria Hospital and St. Margaret's Hospital.

Applications, giving details of age, qualifications, experience, to be sent to the Group Matron, Victoria Hospital, Swindon, Wilts., not later than 23rd July, 1960. (433)

HAVELOCK AND GRINDON HALL HOSPITAL
HYLTON ROAD, SUNDERLAND

Applications are invited from suitably qualified and experienced persons for the post of **Assistant Matron** at the above hospitals, which becomes vacant on 24th August, 1960. Candidates must be S.R.N., R.F.N. and resident—the flat being situated at Grindon Hall Hospital in very attractive grounds. Salary in accordance with Whitley Council regulations.

There are 151 beds at Havelock Hospital, catering for infectious diseases and pulmonary tuberculosis; and 50 orthopaedic beds at Grindon Hall Hospital. The hospitals are recognised by the General Nursing Council as a component training school for nurses and for fever nurse training.

Applications, in writing, naming two referees, should be sent to the Matron, Havelock Hospital, Hylton Road, Sunderland, as soon as possible. (335)

SCARBOROUGH, BRIDLINGTON, MALTON AND WHITBY GROUP HOSPITAL MANAGEMENT COMMITTEE

Applications are invited for the post of **Assistant Matron** to the Lloyd Hospital, Bridlington (Acute—50 beds). The hospital participates in a Group Assistant Nurse Training Scheme. Salary £750 x £30 to £870 per annum.

Applications, stating age, experience, qualifications, etc., together with two names for reference, should be addressed to the **Group Secretary, Scarborough Hospital.** (56)

NEWCASTLE REGIONAL HOSPITAL BOARD

On behalf of the Management Committees, applications are invited for the following appointments, and should be sent, together with details of age, qualifications, training, experience, and the names of two referees (or copies of two recent testimonials) to the Matron of the appropriate hospital (except where otherwise stated) from whom further details may be obtained. Salaries and conditions are in accordance with the appropriate National Agreements.

REGISTERED NURSE TUTORS

DRYBURN SCHOOL OF NURSING

Sister Tutor required. This is a complete General Training School for male and female nurses and has good teaching accommodation. The establishment provides for three Tutors. The hospital is situated on the outskirts of Durham City; it is a busy general hospital of 307 beds with a wide range of specialties and full diagnostic facilities. A scheme of Group Training is being planned and the person appointed will have the opportunity of helping in this development. Applications for this interesting post are invited from suitably qualified and experienced Tutors, either male or female. Female residential accommodation of a good standard is available if required. Detailed applications to Matron, Dryburn Hospital, Durham.

GENERAL HOSPITAL

CHESTER ROAD, SUNDERLAND (443 beds). Qualified Sister Tutor required for large general training school at the above hospital. Establishment of one Principal Tutor and three Tutors. Apply immediately to the Matron.

NEWCASTLE GENERAL HOSPITAL

WESTGATE ROAD, NEWCASTLE-UPON-TYNE, 4 (806 beds). Unqualified Tutor required for Preliminary Training School. Resident or non-resident.

HOME SISTERS

ROYAL INFIRMARY

NEW DURHAM ROAD, SUNDERLAND (300 beds). Second Home Sister. This post offers good experience for anyone interested in nursing administration. Resident or non-resident.

NIGHT SISTERS

CHILDREN'S HOSPITAL

SUNDERLAND (83 beds). S.R.N., R.S.C.N. In sole charge. Required for August, 1960. Resident or non-resident.

GREENBANK MATERNITY HOSPITAL

DARLINGTON (71 beds). Resident or non-resident. Senior. This hospital has recently been modernised.

TYNEMOUTH VICTORIA JUBILEE INFIRMARY

HAWKEY'S LANE, NORTH SHIELDS (116 beds). Junior Night Sister, S.R.N., S.C.M. Also Senior Night Sister, S.R.N., S.C.M. Resident or non-resident.

SISTERS

GENERAL HOSPITAL

BISHOP AUCKLAND (350 beds). For Female Surgical Ward. Resident or non-resident.

HOLYWOOD HALL HOSPITAL

WOLSINGHAM (172 beds). Ward Sister. S.R.N., B.T.A. preferred. Resident or non-resident.

HOMELANDS HOSPITAL

Nr. CROOK (82 beds). Ward Sister. S.R.N. Resident or non-resident.

NEWCASTLE GENERAL HOSPITAL

WESTGATE ROAD, NEWCASTLE-UPON-TYNE, 4 (806 beds). Required for Urological Department. Previous ward experience essential. Resident or non-resident.

TYNEMOUTH VICTORIA JUBILEE INFIRMARY

HAWKEY'S LANE, NORTH SHIELDS (116 beds). Ward Sister. S.R.N. Resident or non-resident.

STAFF NURSES (Female)

BLENCATHRA HOSPITAL

THRELKELD, Nr. KESWICK (72 beds). S.R.N. or S.E.A.N. (temporary) for holiday relief in the Tuberculosis Wards.. Resident or non-resident.

CHESTER-LE-STREET ISOLATION HOSPITAL

CO. DURHAM (73 beds). S.R.N. Resident or non-resident.

DUNSTON HILL HOSPITAL

GATESHEAD, 11 (306 beds). For General duty. Also one for Operating Theatre. Resident or non-resident.

GENERAL HOSPITAL

BISHOP AUCKLAND (350 beds). For Maternity Ward. Part I Midwifery preferred. Resident or non-resident.

GENERAL HOSPITAL

CHESTER-LE-STREET, CO. DURHAM (204 beds). S.R.N. Non-resident.

HOLYWOOD HALL HOSPITAL

WOLSINGHAM (172 beds). S.R.N. or R.F.N. or B.T.A.. Resident or non-resident.

HORN HALL HOSPITAL

STANHOPE (35 beds). S.R.N. Resident or non-resident.

HOSPITAL FOR SICK CHILDREN (Fleming Memorial)

GREAT NORTH ROAD, NEWCASTLE-UPON-TYNE, 2 (104 beds). R.S.C.N. required for Medical and Surgical Wards. Resident or non-resident.

NEWCASTLE GENERAL HOSPITAL

WESTGATE ROAD, NEWCASTLE-UPON-TYNE, 4 (806 beds). Required for Plastic, Neurosurgical and General Theatres. Resident or non-resident.

NORMANS RIDING HOSPITAL

WINLATON, BLAYDON (T.B.—76 beds). Resident or non-resident.

NORTH ORMESBY HOSPITAL

MIDDLESBROUGH (184 beds). Resident or non-resident.

QUEEN ELIZABETH HOSPITAL

GATESHEAD, 9 (176 beds). For Theatre and General Wards. Resident or non-resident.

STAFF NURSES (Female)—Contd.

SHERIFF HILL I.D. HOSPITAL

GATESHEAD, 9 (127 beds). S.R.N. or B.T.A. (female) for Chest Ward. Forty-four hour week. Non-resident.

SHOTLEY BRIDGE GENERAL HOSPITAL

SHOTLEY BRIDGE, CONSETT, CO. DURHAM (533 beds). For General Wards and Theatres. Resident or non-resident.

STAFF NURSES (Male)

GENERAL HOSPITAL

CHESTER-LE-STREET, CO. DURHAM (204 beds). S.R.N. Non-resident.

NURSERY NURSES

PRESTON HOSPITAL

PRESTON ROAD, NORTH SHIELDS (359 beds). Staff Nursery Nurse for Maternity Ward. Resident or non-resident.

POST-GRADUATE COURSES

SHERIFF HILL I.D. HOSPITAL

GATESHEAD, 9 (127 beds). S.R.N. for one year's Fever Training. Forty-four hour week. Female. Non-resident.

STATE ENROLLED ASSISTANT NURSES

BENSHAM GENERAL HOSPITAL

GATESHEAD, 8 (386 beds). Female, for night duty. Resident or non-resident.

CHESTER-LE-STREET ISOLATION HOSPITAL

CO. DURHAM (73 beds). Female. Resident or non-resident.

DUNSTON HILL HOSPITAL

GATESHEAD, 11 (306 beds). Female. Resident or non-resident.

GENERAL HOSPITAL

CHESTER-LE-STREET, CO. DURHAM (204 beds). Male or female. Non-resident.

MOOR PARK HOSPITAL

DARRAS DRIVE, NORTH SHIELDS (70 beds). Female. Resident or non-resident.

NORMANS RIDING HOSPITAL

WINLATON, BLAYDON (T.B.—76 beds). Female. Resident or non-resident.

QUEEN ELIZABETH HOSPITAL

GATESHEAD, 9 (176 beds). Female. Resident or non-resident.

MIDWIFERY NIGHT SISTER

SIR G. B. HUNTER MEMORIAL HOSPITAL

THE GREEN, WALLSEND-ON-TYNE (58 beds, including 25 maternity). Senior. S.R.N., S.C.M. Resident or non-resident.

MIDWIFERY SISTERS

BENSHAM GENERAL HOSPITAL

GATESHEAD, 8 (386 beds). For night duty. Resident or non-resident.

QUEEN ELIZABETH HOSPITAL

GATEHEAD, 9 (176 beds). S.R.N., S.C.M. Alternative day and night duty. Resident or non-resident.

STAFF MIDWIVES

BENSHAM GENERAL HOSPITAL

GATESHEAD, 8 (386 beds). For night duty. Resident or non-resident.

DRYBURN HOSPITAL

DURHAM (307 beds). S.R.N., S.C.M. Resident or non-resident.

THORPE MATERNITY HOSPITAL

EASINGTON, CO. DURHAM (55 beds). S.R.N., S.C.M. or S.C.M. only. Good experience available. Resident or non-resident.

TYNEMOUTH VICTORIA JUBILEE INFIRMARY

HAWKEY'S LANE, NORTH SHIELDS (116 beds). Resident or non-resident.

PUPIL MIDWIVES

DILSTON HALL MATERNITY HOSPITAL

CORBRIDGE, NORTHUMBERLAND (50 beds). For Part II Midwifery School Courses commencing in September and December. Resident or non-resident.

GENERAL HOSPITAL

BISHOP AUCKLAND (350 beds). For Part II only. Resident or non-resident.

MATERNITY HOSPITAL

CHESTER ROAD, SUNDERLAND (88 beds). S.R.N., R.F.N., R.S.C.N., six months training. S.E.A.N.s, one year's training. Vacancies occur 1st November, 1960, and 1st February, 1961. Resident or non-resident.

STUDENT NURSES

BENSHAM GENERAL HOSPITAL

GATESHEAD, 8 (386 beds). For day duty. Female. Resident or non-resident.

QUEEN ELIZABETH HOSPITAL

GATESHEAD, 9 (176 beds). For school commencing 2nd August, 1960. Female. Resident or non-resident.

BIRMINGHAM REGIONAL HOSPITAL BOARD

On behalf of the Hospital Management Committees, applications are invited for the following appointments and should be sent, toge with details of age, qualifications, training, experience, and the names of two referees (or copies of two recent testimonials) to the Ma of the appropriate hospital (except where otherwise stated), from whom further details may be obtained. Salaries are in accordance the appropriate National Scales.

BROMSGROVE GENERAL HOSPITAL, WORCS.

MATERNITY DEPARTMENT

Part II Midwifery Training

MIDWIFERY SISTERS. Arrangements can be made for successful applicants to take Midwifery Tutors' Diploma.

MIDWIFERY TUTOR for Clinical Instruction and some administrative responsibility.

Applications to Matron.

BIRMINGHAM AND DISTRICT

REGISTERED NURSE TUTORS

DUDLEY ROAD HOSPITAL, BIRMINGHAM, 18 (General—650 beds; Maternity—114 beds. Premature Baby Unit). Qualified. One of six. Applications to Group Secretary.

LITTLE BROMWICH GENERAL HOSPITAL, BIRMINGHAM, 9 (700 beds. General and Fever Training School). Qualified Tutor for Group Preliminary Training School. Resident or non-resident. School situated in pleasant surroundings. Students accepted from Selly Oak Hospital, Birmingham Accident Hospital and Little Bromwich General Hospital, for a period of 12 weeks. Principal Tutor in charge. The school may be visited by appointment. Applications to Matron.

ROYAL ORTHOPAEDIC HOSPITAL, NORTHFIELD
(242 beds)

Qualified. One of three. Training School for Orthopaedic and Preliminary State Examination.

Apply Matron, The Woodlands, Birmingham, 31.

WALSALL GENERAL (SISTER DORA) HOSPITAL, WALSALL. For Group Nurse Training School. Duties mainly in Preliminary Training School with some Senior School experience. The school is situated in quiet surroundings four miles from centre of Walsall and parent hospitals. Detailed applications to the Group Secretary. Resident or non-resident.

HOME SISTERS

LITTLE BROMWICH GENERAL HOSPITAL, BIRMINGHAM, 9 (700 beds. General and Fever Training School). One of three. Resident or non-resident.

DEPARTMENTAL SISTER

MIDLAND HOSPITAL, EASTCOTE GRANGE, Nr. HAMPTON-IN-ARDEN, SOLIHULL, WARWICKSHIRE (Recovery—57 beds). Full-time. Resident.

THEATRE SISTERS

MARSTON GREEN MATERNITY HOSPITAL, Nr. BIRMINGHAM (Maternity—201 beds). Complete Midwifery Training School. Junior Theatre Sister for Gynaecological Theatre with 25 bedded ward attached.

NIGHT SISTERS

LITTLE BROMWICH GENERAL HOSPITAL, BIRMINGHAM, 9 (700 beds. General and Fever Training School). One of four. Resident or non-resident. Forty-four hour week.

ROYAL ORTHOPAEDIC HOSPITAL, NORTHFIELD (Acute Orthopaedic—240 beds). O.N.C. preferred. Resident or non-resident.

SELLY OAK HOSPITAL, BIRMINGHAM, 29 (Acute—500 beds; Geriatric—456 beds. Complete General and Assistant Nurse Training Schools). One of eight, working under Night Superintendent. Resident or non-resident.

SISTERS

LITTLE BROMWICH GENERAL HOSPITAL, BIRMINGHAM, 9 (700 beds. General and Fever Training School). Relief Sister. Resident or non-resident.

MIDLAND HOSPITAL, EASTCOTE GRANGE, Nr. HAMPTON-IN-ARDEN, SOLIHULL, WARWICKSHIRE (Recovery—57 beds). Ward Sister. Part-time.

ST. EDITHA'S HOSPITAL, WIGGINTON ROAD, TAMWORTH (Chronic—138 beds). For Female Ward. Resident or non-resident.

SELLY OAK HOSPITAL, BIRMINGHAM, 29 (Acute—500 beds; Geriatric—456 beds. Complete General Training School). For Babies Medical Ward—26 cots (0-5 years). Must be S.R.N., S.R.C.N. Integrated scheme of training Student Nurses and Pupil Assistant Nurses in operation on ward. Vacant 1st August. Also Sister in Genito-urinary and Geriatric Ward of 31 beds. Resident or non-resident.

THE SKIN HOSPITAL, BIRMINGHAM, 15 (Dermatological—59 beds). For Children's Ward—dermatological and children's experience preferred. Resident or non-resident.

YARDLEY GREEN HOSPITAL, BIRMINGHAM, 9 (Chest Hospital—400 beds). One Ward Sister required for increase of staff. Shift duty system.

STAFF NURSES

BIRMINGHAM AND MIDLAND EAR AND THROAT HOSPITAL, BIRMINGHAM, 3 (Ear, Nose and Throat—76 beds). S.R.N.

DUDLEY ROAD HOSPITAL, BIRMINGHAM, 18 (General—650 beds; Maternity—114 beds. Premature Baby Unit). For Medical and Surgical Wards, also for General Theatres

HALLAM HOSPITAL, WEST BROMWICH (428 beds). For wards and departments. Resident or non-resident.

LITTLE BROMWICH GENERAL HOSPITAL, BIRMINGHAM, 9 (700 beds. General and Fever Training School). For Theatre and General Wards.

MARSTON GREEN MATERNITY HOSPITAL, Nr. BIRMINGHAM (Maternity—201 beds). Complete Midwifery Training School. Two required for 25 bedded Gynaecological Ward with Theatre attached.

SELLY OAK HOSPITAL, BIRMINGHAM, 29 (Acute—500 beds; Geriatric—456 beds. Complete General and Assistant Nurse Training Schools). Staff Nurses for Ophthalmic and General Out-patients, Emergency Theatre, Acute and Geriatric Wards. Resident or non-resident.

BIRMINGHAM AND DISTRICT—Contd.

STAFF NURSES—Continued

SUMMERFIELD HOSPITAL, BIRMINGHAM, 18 (Chronic Sick and Geriatric 1,059 beds). For day or night duty, full or part-time; and one for Admission Unit (64 beds).

THE BIRMINGHAM ACCIDENT HOSPITAL AND REHABILITATION CENTRE, BATH ROW, BIRMINGHAM, 15 (Accident—215 beds). For Male Female Wards. Excellent traumatic surgical experience available. Full part-time.

THE SKIN HOSPITAL, BIRMINGHAM, 15 (Dermatological—59 beds). Ass Staff Nurse; also S.R.N. for Out-patient Department.

YARDLEY GREEN HOSPITAL, BIRMINGHAM, 9 (Chest Hospital— beds). S.R.N. or B.T.A.

POST-GRADUATE COURSES

HALLAM HOSPITAL, WEST BROMWICH (428 beds). **Premature Baby** offers six months course in nursing premature babies under modern condi to State Registered and State Registered Children's Nurses, or State Certi Midwives. Accommodates 14 babies.

BIRMINGHAM AND MIDLAND EYE HOSPITAL, BIRMINGHAM (Ophthalmic—153 beds). State Registered Nurses required for one year's p graduate training for Diploma of Ophthalmic Nursing Board. Candidates acce at age 17 years as Ophthalmic Trainees for four years associated training at this hospital and a further two at one of the following: Dudley Road, Q Elizabeth, General and St. Chad's Hospitals. Eligible for Diploma of Ophtha Nursing Board at the end of two years. Eighty-eight hour fortnight.

MARSTON GREEN MATERNITY HOSPITAL, Nr. BIRMINGHAM (Materni 201 beds). Complete Midwifery Training School. Applications are invited trained nurses who are desirous of taking a course of training in the car premature babies. Certificate given at the completion of six months train

ROYAL ORTHOPAEDIC HOSPITAL, NORTHFIELD (Acute—240 be Course of one year's training offered to State Registered Nurses wishing to ob the Orthopaedic Nursing Certificate.

YARDLEY GREEN HOSPITAL, BIRMINGHAM, 9 (Chest Hospital— beds). General Trained Nurses for one year's training for B.T.A. Certifica

STATE ENROLLED ASSISTANT NURSES

HALLAM HOSPITAL, WEST BROMWICH (428 beds). For wards and dep ments. Resident or non-resident.

LITTLE BROMWICH GENERAL HOSPITAL, BIRMINGHAM, 9 (700 b General and Fever Training School). Male or female.

MIDLAND HOSPITAL, EASTCOTE GRANGE, Nr. HAMPTON-IN-ARDE SOLIHULL, WARWICKSHIRE (Recovery—57 beds). Full-time. Resident non-resident.

SUMMERFIELD HOSPITAL, BIRMINGHAM, 18 (Chronic Sick and Geriatr 1,059 beds). For day or night duty. Also male for night duty.

SELLY OAK HOSPITAL, BIRMINGHAM, 29 (Acute—500 beds; Geriatr 456 beds. Complete General and Assistant Nurse Training School). For Acute Geriatric Wards. Resident or non-resident.

THE SKIN HOSPITAL, BIRMINGHAM, 15 (Dermatological—59 beds). In-patient and Out-patient Department. Forty-four hour week. Resident or n resident.

YARDLEY GREEN HOSPITAL, BIRMINGHAM, 9 (Chest Hospital— beds). Resident or non-resident.

MIDWIFERY SISTERS

HEATHFIELD ROAD MATERNITY HOSPITAL, BIRMINGHAM, 19 (35 bed Period II Midwifery Training School. Full-time. Resident or non-resident.

MARSTON GREEN MATERNITY HOSPITAL, Nr. BIRMINGHAM (Materni 201 beds. Complete Midwifery Training School). S.R.N., S.C.M. At least year's experience since qualifying.

SELLY OAK HOSPITAL, BIRMINGHAM, 29 (General—500 beds; Materni 36 beds. Part I Training School). For alternate day and night duty. Resi or non-resident.

SORRENTO MATERNITY HOSPITAL, BIRMINGHAM, 13 (108 bed (Part I Training School). Resident or non-resident.

STAFF MIDWIVES

DUDLEY ROAD HOSPITAL, BIRMINGHAM, 18 (General—650 be Maternity—114 beds. Premature Baby Unit).

HALLAM HOSPITAL, WEST BROMWICH (428 beds). For modern Matern Unit of 60 beds. New nurses' home.

HEATHFIELD ROAD MATERNITY HOSPITAL, BIRMINGHAM, 19 (35 bed Period II Midwifery Training School. Full-time. Resident or non-resident.

LORDSWOOD MATERNITY HOSPITAL, 44 LORDSWOOD ROAD, HA BORNE, 17 (33 beds). Full-time. Resident or non-resident.

MARSTON GREEN MATERNITY HOSPITAL Nr. BIRMINGHAM (Materni 201 beds). Complete Midwifery Training School. For Labour Wards and Theatre

SELLY OAK HOSPITAL, BIRMINGHAM, 29 (General—500 beds; Materni 36 beds. Part I Training School). For alternate day and night duty. Resi or non-resident.

SORRENTO MATERNITY HOSPITAL, BIRMINGHAM, 13 (108 bed (Part I Training School). To work in all midwifery departments. Six mon training in the care of the premature baby given, if requested, to State Certifi Midwives and State Registered Sick Children's Nurses.

PUPIL MIDWIVES

DUDLEY ROAD HOSPITAL, BIRMINGHAM, 18 (General—650 be Maternity—114 beds. Premature Baby Unit). For the Part I C.M.B. Examinati Vacancies 25th July, 12th September, 12th October, 5th December, 1960. St Registered Nurses for six months training. Excellent experience in all departme Pupils have opportunity of attending Clinical Teaching Rounds conducted obstetricians for medical students attached to Birmingham University.

BIRMINGHAM REGIONAL HOSPITAL BOARD—*Contd.*

BIRMINGHAM AND DISTRICT—Contd.

PUPIL MIDWIVES—Continued

HALLAM HOSPITAL, WEST BROMWICH (Maternity—60 beds). S.R.N. R.S.C.N. for six months' course. Vacancies every three months. Study day per week.

HEATHFIELD ROAD MATERNITY HOSPITAL, BIRMINGHAM, 19 (35 beds). Period II Midwifery Training School. Vacancies 1st September, 1st December and 1st March, 1961.

MARSTON GREEN MATERNITY HOSPITAL, Nr. BIRMINGHAM (Maternity—201 beds). Complete Midwifery Training School. S.R.N. only accepted for 12 months' course of training. This course includes 14 days in school, instruction in Gas and Air Analgesia, three months district. Schools August, November, February and May. Also for second period training. S.R.N. or non-S.R.N. Schools commence September, December, March and June. Outdoor allowance provided during district training.

SELLY OAK HOSPITAL, BIRMINGHAM, 29 (General—500 beds; Maternity—36 beds. Part I Training School). S.R.N. Prepared for Part I C.M.B. Examination (one week's introduction to midwifery prior to training). Vacancies 25th July, 1960.

SORRENTO MATERNITY HOSPITAL, BIRMINGHAM, 13 (108 beds). (Part I Training School). Schools commence 1st February, 1st May, 1st August, 1st November. Experience in Premature Baby Unit.

THE ROYAL HOSPITAL (WOMEN'S BRANCH), PARK ROAD WEST, WOLVERHAMPTON (Gynaecological, Obstetrical and Premature Baby—90 beds). Part I Midwifery Training School. S.R.N.—six month course; S.E.A.N.—twelve month course. Approved Gas and Air Analgesia Course. Pupils coached throughout by qualified Sister Tutor. Applications to Matron, The Royal Hospital, Wolverhampton.

NURSING AUXILIARIES

LITTLE BROMWICH GENERAL HOSPITAL (General and Fever Training School—700 beds). Resident or non-resident.

MIDLAND HOSPITAL, EASTCOTE GRANGE, Nr. HAMPTON-IN-ARDEN, SOLIHULL, WARWICKSHIRE (Recovery—57 beds). Two required. Full-time. Resident or non-resident. Also two, part-time.

ST. EDITHA'S HOSPITAL, WIGGINTON ROAD, TAMWORTH (Chronic—138 beds). Resident or non-resident.

WORCESTERSHIRE

DEPARTMENTAL SISTER

MALVERN GENERAL HOSPITAL, MALVERN (General—19 beds). Category B. With Theatre experience. Resident.

NIGHT SISTERS IN SOLE CHARGE

AVONSIDE HOSPITAL, EVESHAM (Long-stay and Maternity—255 beds).

NIGHT SISTERS

THE CORBETT HOSPITAL, STOURBRIDGE (General—114 beds. General Training School). S.R.N., resident or non-resident, from 1st September, 1960.

SISTERS

AVONSIDE HOSPITAL, EVESHAM (Long-stay and Maternity—255 beds). Ward Sister required.

HILL TOP HOSPITAL, BROMSGROVE (Regional Thoracic Surgical Centre—76 beds). Children's Ward Sisters. Also Post-operative Ward Sister.

SHRUB HILL HOSPITAL, WORCESTER (Long-stay and Maternity—216 beds). Ward Sister for Female Ward. Resident or non-resident.

HOLIDAY RELIEF SISTERS

AVONSIDE HOSPITAL, EVESHAM (Long-stay and Maternity—255 beds).

EVESHAM GENERAL HOSPITAL, EVESHAM (General—54 beds).

MALVERN GENERAL HOSPITAL, MALVERN (General—19 beds). Ward Sister.

STAFF NURSES

AVONSIDE HOSPITAL, EVESHAM (Long-stay and Maternity—255 beds). For night duty.

BROMSGROVE GENERAL HOSPITAL, BROMSGROVE (General and Part II Midwifery Training School—411 beds). Staff Nurses for Theatre.

EVESHAM GENERAL HOSPITAL, EVESHAM (General—54 beds). For Female Acute Medical and Surgical Wards. Also for Medical and Surgical Wards, Theatre and Casualty.

KYRE PARK HOSPITAL, Nr. TENBURY WELLS (66 beds. Children's Hospital for Primary Tuberculosis). S.R.N., S.R.C.N. or B.T.A.

ROMSLEY HILL HOSPITAL, ROMSLEY, HALESOWEN, Nr. BIRMINGHAM (Pulmonary Tuberculosis—134 beds). S.R.N., R.F.N. or B.T.A. Certificate. Male or female. Resident or non-resident.

THE CORBETT HOSPITAL, STOURBRIDGE (General—114 beds. General Training School). S.R.N. for General Ward. Resident or non-resident.

WORCESTER ROYAL INFIRMARY AND RONKSWOOD HOSPITAL, WORCESTER (General—472 beds; Maternity—50 beds. Part I Midwifery Training School). For Acute and Surgical Wards.

STATE ENROLLED ASSISTANT NURSES

KYRE PARK HOSPITAL, Nr. TENBURY WELLS (66 beds. Children's Hospital for Primary Tuberculosis). Day and night duty.

SHRUB HILL HOSPITAL, WORCESTER (Long-stay and Maternity—216 beds). Resident or non-resident.

MIDWIFERY NIGHT SUPERINTENDENT

BROMSGROVE GENERAL HOSPITAL, BROMSGROVE (General and Part II Midwifery Training School—411 beds). Resident or non-resident. Flat available. 38 beds, plus Five First Stage.

MIDWIFERY SISTERS

BROMSGROVE GENERAL HOSPITAL, BROMSGROVE (General and Part II Midwifery Training School—411 beds). Two required.

WORCESTER ROYAL INFIRMARY AND RONKSWOOD HOSPITAL, WORCESTER (General—472 beds; Maternity—50 beds. Part I Midwifery Training School). Two required for busy Midwifery Department.

WORCESTERSHIRE—Contd.

STAFF MIDWIVES

AVONSIDE HOSPITAL, EVESHAM (Long-stay and Maternity—255 beds). For day and night duty. Resident or non-resident.

BROMSGROVE GENERAL HOSPITAL, BROMSGROVE (General and Part II Midwifery Training School—411 beds).

SHRUB HILL HOSPITAL, WORCESTER (Long-stay and Maternity—216 beds). Two required for General Practitioner Maternity Unit of 18 beds, with Ante-Natal Clinic attached.

WORCESTER ROYAL INFIRMARY AND RONKSWOOD HOSPITAL, WORCESTER (General—472 beds; Maternity—50 beds. Part I Midwifery Training School). For ward and departmental work in busy Maternity Unit.

PUPIL MIDWIVES

BROMSGROVE GENERAL HOSPITAL, BROMSGROVE (General and Part II Midwifery Training School—411 beds). 38 beds plus 5 First Stage. Vacancies September; and January, 1961.

WORCESTER ROYAL INFIRMARY AND RONKSWOOD HOSPITAL, WORCESTER (General—472 beds; Maternity—50 beds. Part I Midwifery Training School). Schools commence 1st February, 1st May, 1st August and 1st November each year. New, well-equipped department, including Premature Baby Unit.

NURSING AUXILIARIES

KYRE PARK HOSPITAL, Nr. TENBURY WELLS (66 beds. Children's Hospital for Primary Tuberculosis). For day and night duty.

ROMSLEY HILL HOSPITAL, ROMSLEY, HALESOWEN, Nr. BIRMINGHAM (Pulmonary Tuberculosis—134 beds). Female. Previous hospital experience desirable, but not essential. Resident or non-resident.

WOLVERHAMPTON AND DISTRICT

NIGHT SISTERS

THE ROYAL HOSPITAL (WOMEN'S BRANCH), PARK ROAD WEST, WOLVERHAMPTON (Gynaecological, Obstetrical and Premature Baby—90 beds). Relief Night Sister for Women's Hospital. Three nights per week. Apply Matron, Royal Hospital, Wolverhampton.

THEATRE SISTER

THE ROYAL HOSPITAL, WOLVERHAMPTON (General—310 beds).

SISTERS

BRIDGNORTH AND SOUTH SHROPSHIRE INFIRMARY, BRIDGNORTH, SALOP. (General and Maternity—55 beds). General Ward Sister required. S.R.N., preferably Part I or S.C.M. Full-time. Resident or non-resident.

NEW CROSS HOSPITAL, WOLVERHAMPTON (General—634 beds). Ward Sister for General Wards. Resident or non-resident.

PARKFIELDS HOSPITAL, WOLVERHAMPTON (Fever and Tuberculosis—66 beds). Ward Sister (tuberculosis). Applications to Matron, The Royal Hospital, Wolverhampton.

THE ROYAL HOSPITAL, WOLVERHAMPTON (General—310 beds). Ward Sister (Surgical) required.

HOLIDAY RELIEF SISTERS

NEW CROSS HOSPITAL, WOLVERHAMPTON (General—634 beds). Resident or non-resident.

STAFF NURSES

NEW CROSS HOSPITAL, WOLVERHAMPTON (General—634 beds). Staff Nurses. Resident or non-resident.

THE ROYAL HOSPITAL (WOMEN'S BRANCH), PARK ROAD WEST, WOLVERHAMPTON (Gynaecological, Obstetrical and Premature Baby—90 beds). Full-time or part-time. Resident or non-resident. Apply to Matron, The Royal Hospital, Wolverhampton.

POST-GRADUATE COURSES

THE ROYAL HOSPITAL (WOMEN'S BRANCH), PARK ROAD WEST, WOLVERHAMPTON (Gynaecological, Obstetric and Premature Baby Unit—90 beds). Trained Nurses to take six months' course in the Premature Baby Unit at the end of which a certificate is given. Applications to the Matron, The Royal Hospital, Wolverhampton.

STATE ENROLLED ASSISTANT NURSES

BRIDGNORTH AND SOUTH SHROPSHIRE INFIRMARY, BRIDGNORTH, SALOP. (General and Maternity—55 beds). For work in General Wards and departments. Full-time. Resident or non-resident.

MIDWIFERY SISTERS

BRIDGNORTH AND SOUTH SHROPSHIRE INFIRMARY, BRIDGNORTH (General and Maternity—55 beds). S.R.N., S.C.M., for small Maternity Unit of 12 beds. Resident or non-resident.

NEW CROSS HOSPITAL, WOLVERHAMPTON (General—634 beds). For busy Maternity Unit. Resident or non-resident.

STAFF MIDWIVES

NEW CROSS HOSPITAL, WOLVERHAMPTON (General—634 beds). Resident or non-resident.

THE ROYAL HOSPITAL (WOMEN'S BRANCH), PARK ROAD WEST, WOLVERHAMPTON (Gynaecological, Obstetrical and Premature Baby—90 beds). S.R.N., S.C.M. Full-time or part-time. Apply Matron, Royal Hospital, Wolverhampton.

BURTON-ON-TRENT & DISTRICT

SISTERS

GENERAL HOSPITAL, BURTON-ON-TRENT (251 beds). For busy Male Orthopaedic Ward. Also Sister or Male Charge Nurse—one of two—for busy Male Surgical Ward. Forty-four hour week. Resident or non-resident.

CONTINUED OVERLEAF

BIRMINGHAM REGIONAL HOSPITAL BOARD—*Contd.*

STOKE-ON-TRENT AND DISTRICT

REGISTERED NURSE TUTORS

CITY GENERAL HOSPITAL, STOKE-ON-TRENT (815 beds). Qualified. One of four for General Training School.

NIGHT SISTERS

BUCKNALL HOSPITAL, STOKE-ON-TRENT (272 beds).

SISTERS

CITY GENERAL HOSPITAL, STOKE-ON-TRENT (815 beds). For Medical and Surgical Wards.

HARTSHILL ORTHOPAEDIC HOSPITAL, HARTSHILL (78 beds). Ward Sister. O.N.C. Certificate or orthopaedic nursing experience desirable.

LEEK MOORLANDS HOSPITAL, LEEK, STAFFS. (104 beds). Relief Sisters.

HOLIDAY RELIEF SISTERS

BUCKNALL HOSPITAL, STOKE-ON-TRENT. For busy Infectious Diseases and Geriatric Hospital.

CHESHIRE JOINT SANATORIUM, Nr. MARKET DRAYTON, SALOP. (T.B. and Chest—305 beds). S.R.N.

STAFF NURSES

BRADWELL HOSPITAL, CHESTERTON (Chronic—58 beds). S.R.N. Resident or non-resident.

CHEADLE HOSPITAL, STAFFS. (Chronic—82 beds).

CHESHIRE JOINT SANATORIUM, Nr. MARKET DRAYTON, SALOP. (T.B. and Chest—305 beds). Two required, B.T.A. Certificate only. Also S.R.N.s for one year's training for B.T.A. Certificate and S.R.N.s for experience in thoracic nursing.

CITY GENERAL HOSPITAL, STOKE-ON-TRENT (815 beds). S.R.N. for wards, 32 bed Dermatology Unit, also for theatre duties.

HARTSHILL ORTHOPAEDIC HOSPITAL, HARTSHILL (78 beds). S.R.N.

HAYWOOD HOSPITAL, BURSLEM (96 beds). S.R.N.s for Theatre and for Children's Ward.

LONGTON HOSPITAL, STOKE-ON-TRENT (55 beds). For wards and departments.

NORTH STAFFS ROYAL INFIRMARY, HARTSHILL, STOKE-ON-TRENT (450 beds). For Private Patients' Block. Also for General Wards and departments. Resident or non-resident.

NORTH STAFFS ROYAL INFIRMARY, HARTSHILL, STOKE-ON-TRENT (450 beds). Staff Nurses, S.R.N., for new Twin Operating Theatre Unit.

STANFIELD HOSPITAL, BURSLEM (Chronic Sick—90 beds). S.R.N. for Female Chronic Sick Wards.

POST-GRADUATE COURSES

BUCKNALL HOSPITAL, STOKE-ON-TRENT (272 beds, including 84 Infectious). General Trained Nurses for one year's training for R.F.N. Certificate.

STATE ENROLLED ASSISTANT NURSES

BRADWELL HOSPITAL, CHESTERTON (Chronic—58 beds). Resident or non-resident.

BIDDULPH GRANGE ORTHOPAEDIC HOSPITAL, BIDDULPH, STOKE-ON-TRENT (Children—104 beds). Female—experienced in children's or orthopaedic nursing.

CHEADLE HOSPITAL, STAFFS. (Chronic—82 beds).

LEEK MEMORIAL HOSPITAL, STAFFS. (27 beds).

LEEK MOORLANDS HOSPITAL, STAFFS. (104 beds). Female.

LONGTON HOSPITAL, STOKE-ON-TRENT (55 beds).

STANFIELD HOSPITAL, BURSLEM (Chronic Sick—90 beds).

MIDWIFERY SISTERS

CITY GENERAL MATERNITY UNIT (58 beds). Apply Matron, Limes Maternity Hospital, Hartshill, Stoke-on-Trent.

FANNY DEAKIN MATERNITY HOSPITAL, CHESTERTON, NEWCASTLE, STAFFS. (16 beds). S.R.N., S.C.M.

HAYWOOD HOSPITAL, BURSLEM. S.R.N., S.C.M.

LIMES MATERNITY HOSPITAL, HARTSHILL, STOKE-ON-TRENT (44 beds).

STAFF MIDWIVES

CITY GENERAL HOSPITAL, STOKE-ON-TRENT (Maternity Unit—60 beds). S.R.N., S.C.M. **Apply Matron, Limes Maternity Hospital,** Hartshill, Stoke-on-Trent.

HAYWOOD HOSPITAL, BURSLEM (Acute General). S.R.N., S.C.M. for modern Maternity Unit of 30 beds.

PUPIL MIDWIVES

CITY GENERAL HOSPITAL, STOKE-ON-TRENT (General and Maternity—815 beds). Complete Training School, Parts I and II. **Part I at The City General Hospital.** Study day system of training. S.R.N. and non-S.R.N. pupils accepted for six and eighteen months' training respectively. **Part II at The Limes Maternity Hospital (46 beds). Gas and Air Analgesia** training available at both hospitals. Applications for both Part I and Part II to the **Matron, The Limes Maternity Hospital, Hartshill, Stoke-on-Trent.**

NURSING AUXILIARIES

CHESHIRE JOINT SANATORIUM, Nr. MARKET DRAYTON, SALOP. (305 beds).

COVENTRY AND DISTRICT

ASSISTANT MATRON

HIGH VIEW HOSPITAL, HOSPITAL LANE, BEDWORTH, Nr. NUNEATON (Chronic Sick Training School for State Enrolled Assistant Nurses—262 beds). Female. Resident post. Good quarters available.

ADMINISTRATIVE SISTER

HIGH VIEW HOSPITAL, HOSPITAL LANE, BEDWORTH, Nr. NUNEATON (Chronic Sick Training School for State Enrolled Assistant Nurses—262 beds). Female. Full-time. Resident.

SHROPSHIRE

NIGHT SISTERS

ROYAL SALOP INFIRMARY, SHREWSBURY (215 beds).

SISTERS

ROYAL SALOP INFIRMARY, SHREWSBURY. Ward Sister for Surgi Ward in Children's Unit.

STAFF NURSES

CROSS HOUSES HOSPITAL, Nr. SHREWSBURY. Part-time, full-ti considered. Theatre experience an advantage. Resident or non-resident.

ROYAL SALOP INFIRMARY, SHREWSBURY (215 beds). For Priva Wing.

MIDWIFERY SUPERINTENDENT

ROYAL SALOP INFIRMARY GROUP TRAINING SCHOOL, SHREWSBU (General—504 beds). For Part II Midwifery School opening in the Autumn, 19

STAFF MIDWIVES

CROSS HOUSES HOSPITAL, SHREWSBURY. Part-time, full-time considere Resident or non-resident.

OSWESTRY AND DISTRICT HOSPITAL, SHREWSBURY. Part-time, fu time considered.

WARWICKSHIRE

SISTERS

WARWICK HOSPITAL, WARWICK (285 beds). Ward Sisters as seco sisters for the large wards. Excellent experience in either medicine, surge orthopaedics, E.N.T. or paediatric nursing. Forty-four hour week.

HOLIDAY RELIEF SISTERS

WARWICK HOSPITAL, WARWICK (285 beds). Required for day du various departments, and night duty. Relief Sisters would be considered a permanent posts should suitable vacancy arise. Forty-four hour week.

STAFF NURSES

WARWICK HOSPITAL, WARWICK. Excellent experience in general medici general surgery, orthopaedic, E.N.T. and paediatric nursing.

HEREFORDSHIRE

THEATRE SISTERS

COUNTY HOSPITAL, HEREFORD (334 beds). Senior. General Theatr Excellent experience. Training School for General Register. Forty-four ho week. Resident or non-resident.

GENERAL HOSPITAL, HEREFORD (154 beds). Junior. General Traini School. Forty-four hour week. Resident or non-resident.

SISTERS

GENERAL HOSPITAL, HEREFORD (154 beds). Ward Sister required Male Surgical Ward. General Training School. Forty-four hour week. Resid or non-resident.

STATE ENROLLED ASSISTANT NURSES

VICTORIA EYE HOSPITAL, HEREFORD (20 beds). For day duty. For four hour week.

STAFFORDSHIRE

HOME SISTER

BURTON ROAD HOSPITAL, DUDLEY, WORCS. (1,000 beds). Suitab qualified. Preferably resident. Rapidly developing hospital. Pupil Assista Nurse Training School. Responsible for modern Nurses Home and opportuni for other administrative duties.

STAFF NURSES

BURTON ROAD HOSPITAL, DUDLEY, WORCS. (1,000 beds). For Acu Medical and Geriatric Wards. Rapidly developing hospital. Forty-four ho week. Resident or non-resident.

WORDSLEY HOSPITAL Nr. STOURBRIIDGE, WORCS. (Acute—472 bed For General and Plastic Theatres; and for General Wards.

STATE ENROLLED ASSISTANT NURSES

BURTON ROAD HOSPITAL, DUDLEY, WORCS. (1,000 beds). For Acu Medical and Geriatric Wards. Forty-four hour week. Resident or non-residen

WORDSLEY HOSPITAL, Nr. STOURBRIIDGE, WORCS. (Acute—472 bed Male and female for Acute Medical and Surgical Wards and Plastic Unit.

MIDWIFERY SISTERS

WORDSLEY HOSPITAL, Nr. STOURBRIIDGE, WORCS. (Acute—472 bed For 34 bedded unit.

STAFF MIDWIVES

ROSEMARY EDNAM MATERNITY HOME, DUDLEY, WORCS. (32 bed S.R.N. and S.C.M. Alternate day and night duty. Forty-four hour week.

BIRMINGHAM REGIONAL HOSPITAL BOARD—*Contd.*

PUPIL ASSISTANT NURSES

Are required at the following hospitals for two years' training for Roll of Assistant Nurses. Further particulars from the Matron of the hospital.

AVONSIDE HOSPITAL, EVESHAM (Long-stay and Maternity—255 beds). Assistant Nurse Training School. Vacancies for pupils of both sexes. Training given by Teaching Staff at Avonside and Evesham General Hospitals for acute and surgical nursing.

HAYWOOD HOSPITAL, BURSLEM (96 beds: Acute—66, Maternity—30). Female, between 18 and 40 years, for two years' training course, including four weeks in Preliminary Training School. Modern nurses' home with excellent amenities. Full particulars from Matron, North Staffordshire Royal Infirmary, Stoke-on-Trent.

CROSS HOUSES HOSPITAL, Nr. SHREWSBURY. Between 18 and 45 years of age, for training as State Enrolled Assistant Nurses. The course is a two year period in practical bedside nursing. School commences July and September.

MID-WORCESTERSHIRE HOSPITAL MANAGEMENT COMMITTEE. Male and Female. Study day system of training. Apply to the Matron of one of the component Training Schools: Bromsgrove Cottage Hospital; Blackwell Recovery Hospital, near Bromsgrove; Smallwood Hospital, Redditch; Blakebrook Hospital, Kidderminster.

SUMMERFIELD HOSPITAL, BIRMINGHAM, 18 (Chronic Sick and Geriatric—1,059 beds). Eighteen to thirty-five years. Male or female. School commences 15th August, 1960.

WEST HEATH HOSPITAL, BIRMINGHAM, 31 (Pulmonary Tuberculosis—207 beds). **Male and female.** Part of the course to be taken at Yardley Green Hospital and Selly Oak Hospital West.

WORCESTER ROYAL INFIRMARY SCHOOL OF NURSING (General—472 beds: Maternity—52 beds; Part I Midwifery Training School) (Incorporating Ronkswood and Shrub Hill Hospitals, Worcester). This training offers experience in acute medical and surgical nursing. Next school commences in July, 1960.

WORDSLEY HOSPITAL, Nr. STOURBRIDGE, WORCS. (Acute—472 beds). Male and female. Two years' training on Acute Wards.

YARDLEY GREEN HOSPITAL, BIRMINGHAM, 9 (400 beds for medical and surgical treatment of tuberculosis and other chest diseases in adults and children). Part of the course to be taken at Selly Oak Hospital, West.

STUDENT NURSE TRAINING

The undermentioned hospitals offer facilities for Student Nurse Training and applications are invited from women (and where indicated from men), aged 18 to 30, to take the course of three years' General Training for State Registration. The Block System of training, where referred to, means that much of the theoretical work is undertaken when the Nurse is not working on the wards. For further particulars, details of salaries and application forms, apply to the Matron of the hospital concerned unless otherwise stated.

BROMSGROVE GENERAL HOSPITAL, BROMSGROVE (General and Part II Midwifery Training School—411 beds). Male and female. Next school September, 1960.

CHESHIRE JOINT SANATORIUM, Nr. MARKET DRAYTON, SALOP. (T.B. and Chest—305 beds). Four years' course of training in General Tuberculosis Nursing: the first two years at the Cheshire Joint Sanatorium, followed by two years at the City General Hospital or the North Staffordshire Royal Infirmary, Stoke-on-Trent. Students also accepted for two years training for the British Tuberculosis Association Certificate only.

CITY GENERAL HOSPITAL, STOKE-ON-TRENT (815 beds). Complete General Training School. **Male and female.** Study day block system in operation. Pleasantly situated; modern nurses' home; separate bedrooms.

STUDENT NURSE TRAINING—Contd.

DUDLEY ROAD HOSPITAL, BIRMINGHAM, 18 (General—650 beds: Maternity—114 beds. Premature Baby Unit). Complete General Training School. Training in 3½ years. Block system of training in operation. 3rd October, 1960, 2nd January, 1961.

HALLAM HOSPITAL, WEST BROMWICH (428 beds). For Preliminary Training School course commencing 3rd October, 1960, and approximately every three months. Study day and modified block system in operation. Good residential accommodation.

KIDDERMINSTER GENERAL HOSPITAL (112 beds). Female. Complete General Training School.

LITTLE BROMWICH GENERAL HOSPITAL, BIRMINGHAM, 9 (General and Fever Training School—700 beds). For General Register. Nurses on the Supplementary Register accepted for shortened period of training.

NEW CROSS HOSPITAL, WOLVERHAMPTON (General—634 beds). Between 18 and 35 years of age. Three years training including twelve weeks in Preliminary Training School.

NORTH STAFFS ROYAL INFIRMARY, HARTSHILL, STOKE-ON-TRENT (450 beds). Complete General Training School. **Male and female.** Block system of training in operation. Modern nurses' home in pleasant surroundings. Separate bedrooms. Recreational facilities.

SELLY OAK HOSPITAL, BIRMINGHAM, 29 (Acute—500 beds; Geriatric—456 beds. Complete General Training School). Girls aged 18 years and over, of good education, required for three year training. Preliminary Training School commences 21st September, 1960.

ST. CHAD'S HOSPITAL, BIRMINGHAM, 15 (General—152 beds). Well educated girls, 18 years and over. Training period of three years includes 12 weeks in preliminary training school. Study day system in force. Forty-four hour week. Vacancies for October, 1960, and January, 1961.

WARWICK HOSPITAL, WARWICK. Training is offered in General Nursing to prepare well educated girls for State Registration, minimum age 18 years.

WEST HEATH HOSPITAL, BIRMINGHAM, 31 (Pulmonary Tuberculosis—207 beds). **Male and female** for two years training for B.T.A. Certificate.

YARDLEY GREEN HOSPITAL, BIRMINGHAM, 9 (Medical and Surgical treatment of tuberculosis and other chest diseases in adults and children—400 beds). **Male and female.** Resident or non-resident. Four years course of training in general and tuberculosis nursing. First two years will be spent at Yardley Green Hospital followed by two years at Dudley Road Hospital, Selly Oak Hospital or the Queen Elizabeth School of Nursing, Birmingham. Students are also accepted for two years' training for the British Tuberculosis Association Certificate.

MENTAL NURSING APPOINTMENTS

ASSISTANT MATRON

CENTRAL MENTAL HOSPITAL, Nr. WARWICK. R.M.N. and S.R.N. This is a large progressive mental hospital, and on the female side a team of eight nursing administrative staff are in post. Applications to Matron are invited from mental and general trained nurses who may look round the hospital at any time.

DEPUTY MATRON

HIGHCROFT HOSPITAL, ERDINGTON, BIRMINGHAM, 23 (Mental and Nervous Disorders—1,252 beds). As a result of promotion, a vacancy occurs for Deputy Matron. Applications are invited from suitably qualified persons at this hospital which is recognised as a Training School by the General Nursing Council (approximately 706 beds), under the control of the Matron. Candidates should be qualified Mental Nurses and possess the S.R.N. Certificate. The appointment is subject to a satisfactory medical examination. Detailed applications should be forwarded to the Medical Superintendent.

DEPUTY WARD SISTERS

ST. MARGARET'S HOSPITAL, GREAT BARR, BIRMINGHAM, 22a (Mental Deficiency—1,491 beds). R.N.M.D. or R.M.N. Modern Nurses' Home and recreational facilities. Resident or non-resident.

STAFF NURSES

CITY GENERAL HOSPITAL, STOKE-ON-TRENT. **Female** for Female Psychiatric Unit of 86 beds; also Male Staff Nurses, R.M.P.A., for Male Psychiatric Unit, non-resident. (65)

PUBLIC HEALTH VACANCIES—Continued

GLAMORGAN COUNTY COUNCIL

Applications are invited from suitably qualified Nurses for the following appointment:

Midwife. Sandfields area, Port Talbot (accommodation available).

Nurses' and Midwives' Whitley Council salary scale.

Application forms from County Medical Officer, County Hall, Cardiff. Closing date: 9th July.

RICHARD JOHN,
Clerk of the County Council.
(467)

WESTMORLAND COUNTY COUNCIL NURSING SERVICES

Burneside—two miles from Kendal. **Nurse** required for combined home nursing, midwifery and health visiting duties. House, furnished or unfurnished, and car provided.

Apply to County Medical Officer, County Hall, Kendal. (308)

KENT COUNTY COUNCIL

Health Visitors required for Erith, Chatham, Lucup, Strood, Faversham.

Salaries and conditions of service in accordance with the recommendations of the Nurses' and Midwives' Council.

Forms of application and further particulars can be obtained from the County Medical Officer, County Hall, Maidstone. (376)

DERBYSHIRE COUNTY COUNCIL COUNTY HEALTH DEPARTMENT

HEALTH VISITORS

Applications are invited from suitably qualified persons for permanent, full-time posts. Vacancies in various parts of the County, including Wirksworth, Matlock, near Chesterfield and not far distant from Derby.

TEMPORARY PART-TIME HEALTH VISITORS

Applications are invited from persons holding the Health Visitor's Certificate of the Royal Society of Health, to work at least five sessions per week (mornings or afternoons).

For both posts, conditions of service and salary will be in accordance with the Nurses' and Midwives' Whitley Council. Travelling allowance on County Council scale. Full-time posts pensionable. A scheme of allowances towards removal and lodging expenses in appropriate cases has been adopted. Canvassing disqualifies.

Application forms are obtainable from Dr. J. B. S. Morgan, County Medical Officer of Health, County Offices, Matlock, and should be returned to him, duly completed, by 25th July, 1960. (465)

PLEASE MENTION "NURSING TIMES" WHEN ANSWERING ITS ADVERTISEMENTS

COUNTY BOROUGH OF EAST HAM

MUNICIPAL MIDWIFE

Applicants must be State Registered Midwives. Salary in accordance with the recommendations of the Nurses' and Midwives' Whitley Council.

Further particulars and form of application from the Town Clerk, Town Hall, East Ham, E.6. (391)

PEMBROKESHIRE COUNTY COUNCIL COUNTY HEALTH DEPARTMENT

Hakin. Applications are invited for the post of **District Nurse-Midwife.** Urban and rural area. Furnished flat available. A car or car allowance will be provided.

Full particulars and application forms obtainable from the County Medical Officer, County Health Department, 23 Hill Street, Haverfordwest. (445)

HOSPITAL AND OTHER NURSING VACANCIES

QUEEN CHARLOTTE'S AND CHELSEA HOSPITALS CONVALESCENT HOME ST. LEONARDS-ON-SEA

Deputy Matron required with qualifications S.R.N. and S.C.M. Administrative and housekeeping experience desirable.

Applications to the House Governor, Queen Charlotte's and Chelsea Hospitals, 339 Goldhawk Road, London, W.6, within 14 days. (422)

EXETER AND MID-DEVON HOSPITALS MANAGEMENT COMMITTEE BOVEY TRACEY DISTRICT HOSPITAL BOVEY TRACEY

(18 beds)

APPOINTMENT OF MATRON

Applications are invited for the appointment of **Matron**, S.R.N., S.C.M., for the above General Practitioner Hospital, which includes a Maternity Unit of four beds. Post to become vacant 1st October, 1960.

Salary £805 x £30 (4)—£925 per annum. Conditions as agreed by the Nurses' and Midwives' Whitley Council.

Application form to be obtained from and returned to the undersigned, not later than 25th July, 1960.

T. CROOK,
Group Secretary.
26 Queen Street,
Exeter. (408)

OAKWOOD HOSPITAL, MAIDSTONE, KENT

Applications are invited for the post of **Assistant Matron** at the above progressive hospital (1,242 beds). Candidates must be general and mental trained. Interesting post. Good off-duty periods. Experience can be gained in modern theatre. Ample social amenities are available.

Applications, stating age, experience, qualifications and the names of two persons to whom reference may be made, to reach the Matron within 10 days of the appearance of this advertisement. (377)

SHEFFIELD REGIONAL HOSPITAL BOARD

Applications are invited for the following appointments, and should be sent, together with details of age, qualifications, training, experience and the names of two referees (or copies of two recent testimonials) to THE MATRON OF THE APPROPRIATE HOSPITAL, unless otherwise stated, from whom further details may be obtained. Salaries are in accordance with the appropriate National Scales.

NOTTINGHAMSHIRE

ADMINISTRATIVE SISTER

HARLOW WOOD ORTHOPAEDIC HOSPITAL, Nr. MANSFIELD (Traumatic and Orthopaedic—338 beds). Departmental Grade A. S.R.N./O.N.C. Post affords excellent administrative experience. Resident.

NURSE TUTORS

CITY HOSPITAL, HUCKNALL ROAD, NOTTINGHAM (General—811 beds). Female. Resident or non-resident. Sister Tutor's Diploma. To work under Principal Sister Tutor. One of three.

GENERAL HOSPITAL, NOTTINGHAM (683 beds). Senior Tutor, male or female, for Preliminary Training School. Resident or non-resident.

HIGHBURY HOSPITAL, NOTTINGHAM. Applications are invited for the post of Additional Sister Tutor under the Joint Assistant Nurse Training Scheme, based at this hospital but regarded as peripatetic between Nottingham No. 1 Hospital Management Committee (Highbury and Heathfield Hospitals) and No. 2 Hospital Management Committee (Sherwood and Ilkeston Hospitals). Salary in accordance with the appropriate Ministry Scale. Resident or non-resident. Detailed applications to the Group Secretary, General Hospital, Nottingham.

DEPARTMENTAL SISTERS

CITY HOSPITAL, NOTTINGHAM (General—811 beds). For busy modern Out-patients' Department. S.R.N., S.C.M. Resident or non-resident.

DEPARTMENTAL THEATRE SISTER

NOTTINGHAM HOSPITAL FOR WOMEN, PEEL STREET, NOTTINGHAM (156 beds). S.R.N., preferably S.C.M. with considerable theatre experience. Post vacant 1st October. Female. Resident or non-resident.

NIGHT SISTERS

CITY HOSPITAL, HUCKNALL ROAD, NOTTINGHAM (General—811 beds). **Senior Night Sister**, S.R.N., S.C.M., to work with Night Superintendent; theatre experience essential. **Also Two Night Sisters** to work under direction of Night Superintendent; in charge of sections. Resident or non-resident.

GENERAL HOSPITAL, NOTTINGHAM (683 beds). Required for "Cedars" Recovery Hospital, which is an annexe of the General Hospital. Resident or non-resident.

NOTTINGHAM HOSPITAL FOR WOMEN, PEEL STREET, NOTTINGHAM (156 beds). One of three. S.R.N., S.C.M. Resident or non-resident.

THEATRE SISTERS

KING'S MILL HOSPITAL, MANSFIELD ROAD, SUTTON-IN-ASHFIELD (278 beds). Female. Resident or non-resident. To work with Superintendent. Good experience to be gained in busy, modern Theatre Unit.

SISTERS

CITY HOSPITAL, HUCKNALL ROAD, NOTTINGHAM (General—811 beds). Two Relief Sisters for General Wards; one S.R.N., one S.R.N., S.C.M.; also Sister, S.R.N., S.C.M., for Premature Baby Unit; experience in the care of the premature infant. Resident or non-resident.

GENERAL HOSPITAL, NOTTINGHAM (683 beds). Junior Sisters. Resident or non-resident.

MANSFIELD AND DISTRICT GENERAL HOSPITAL, WEST HILL DRIVE, MANSFIELD (205 beds). Relief Sister, S.R.N., for permanent relief for wards and departments, preferably with theatre experience. Resident or non-resident.

NEWSTEAD HOSPITAL, FISHPOOL, Nr. MANSFIELD (Tuberculosis and Chest—240 beds). Ward Sister. S.R.N., B.T.A. Certificate an advantage but not essential. A self-contained flat situated in the hospital grounds, centrally heated, reasonable rent, is available for a married couple or two friends, provided both are available for nursing duties. Excellent transport facilities.

NOTTINGHAM HOSPITAL FOR WOMEN, PEEL STREET, NOTTINGHAM (156 beds). Relief Sister. S.R.N., S.C.M. Resident or non-resident.

STAFF NURSES

CITY HOSPITAL, HUCKNALL ROAD, NOTTINGHAM (General—811 beds). Staff Nurses for Plaster Unit, six for General Wards and some S.R.N. or R.S.C.N. for Premature Baby Unit. Female. Resident or non-resident.

MANSFIELD AND DISTRICT GENERAL HOSPITAL, WEST HILL DRIVE, MANSFIELD (205 beds). One required for Casualty Department, S.R.N.; one for Private Patients' Unit, S.R.N.; and Relief Staff Nurses, S.R.N., for wards and departments, resident or non-resident; and one S.R.N. for Male Fracture and Accident Ward—male, non-resident; female, resident or non-resident.

NEWSTEAD HOSPITAL, FISHPOOL, Nr. MANSFIELD (Tuberculosis and Chest—240 beds). Male or female. S.R.N., B.T.A. Certificate an advantage, but not essential. A self-contained flat situated in the hospital grounds, centrally heated, reasonable rent, is available for a married couple or two friends, provided both are available for nursing duties. Excellent transport facilities.

NOTTINGHAM CHILDREN'S HOSPITAL, CHESTNUT GROVE, NOTTINGHAM (Children's Acute—136 beds). One for medical babies ward and one for theatre. Resident or non-resident.

POST-GRADUATE COURSES

CITY HOSPITAL, HUCKNALL ROAD, NOTTINGHAM (General—811 beds). Male; non-resident; orthopaedic experience; plastic experience; chest surgery experience. Also female, resident or non-resident, S.R.N., S.C.N. or R.S.C.N., for training in the care of the premature infant.

STATE ENROLLED ASSISTANT NURSES

CITY HOSPITAL, HUCKNALL ROAD, NOTTINGHAM (General—811 beds). Female, resident or non-resident, for General Wards.

MANSFIELD AND DISTRICT GENERAL HOSPITAL, WEST HILL DRIVE, MANSFIELD (205 beds). S.R.N. required for Wards. Resident or non-resident.

NOTTINGHAMSHIRE—Contd.

STATE ENROLLED ASSISTANT NURSES—Continued

NOTTINGHAM CHILDREN'S HOSPITAL, CHESTNUT GROVE, NOTTINGHAM (Children's Acute—136 beds). Female for day and night duty, all departments. Resident or non-resident.

RETFORD COTTAGE HOSPITAL, NORTH ROAD, RETFORD (48 beds). Female. Resident or non-resident.

DEPUTY SUPERINTENDENT MIDWIFE

CITY HOSPITAL, HUCKNALL ROAD, NOTTINGHAM (General—811 beds). S.R.N., S.C.M., M.T.D. Resident or non-resident.

MIDWIFERY NIGHT SISTERS

CITY HOSPITAL, HUCKNALL ROAD, NOTTINGHAM (General—811 beds). Two required for Maternity Department (135 beds). S.R.N., S.C.M. Resident or non-resident.

KILTON HOSPITAL, WORKSOP (General—185 beds). For 31 bedded Maternity Unit. Resident or non-resident.

MIDWIFERY SISTERS

CITY HOSPITAL, HUCKNALL ROAD, NOTTINGHAM (General—811 beds). Two required. S.R.N., S.C.M. Resident or non-resident.

STAFF MIDWIVES

CITY HOSPITAL, HUCKNALL ROAD, NOTTINGHAM (General—811 beds). S.R.N., S.C.M. Resident or non-resident.

NOTTINGHAM HOSPITAL FOR WOMEN, PEEL STREET, NOTTINGHAM (156 beds). S.R.N., S.C.M. Resident or non-resident.

NURSING AUXILIARIES

CITY HOSPITAL, HUCKNALL ROAD, NOTTINGHAM (General—811 beds). Female. Non-resident. For General Wards and Maternity Unit. Must hold British Red Cross Society or St. John's Ambulance Brigade—Home Nursing and First Aid Certificates.

DERBYSHIRE

HOME AND HOUSEKEEPING SISTER

QUEEN MARY MATERNITY HOME, DUFFIELD ROAD, DERBY (36 beds) (Part II Training School). S.R.N., S.C.M. Immediate vacancy. Duties include relieving Assistant Matron. Resident.

SISTERS

BAKEWELL AND DISTRICT WAR MEMORIAL COTTAGE HOSPITAL, BAKEWELL (General—13 beds). Ward Sister. Resident or non-resident.

DERBY CITY HOSPITAL, UTTOXETER ROAD, DERBY (260 beds). Ward Sister for Female Medical Ward. Vacant August. Resident or non-resident.

MANOR HOSPITAL, UTTOXETER ROAD, DERBY (Chronic Sick—350 beds). For day and night duty. Resident or non-resident.

NEWHOLME HOSPITAL, BAKEWELL (Chronic Sick and Part III—76 beds). Ward Sister for day and night relief duties. Resident or non-resident.

STAFF NURSES

BAKEWELL AND DISTRICT WAR MEMORIAL COTTAGE HOSPITAL, BAKEWELL (General—13 beds). Resident or non-resident.

DERBY CITY HOSPITAL, UTTOXETER ROAD, DERBY (260 beds). Staff Nurses, male or female. Also Theatre Staff Nurses, female, for day and night duty. Good theatre experience essential. Resident or non-resident.

DERBYSHIRE HOSPITAL FOR WOMEN, FRIARGATE, DERBY (71 beds). For wards. Female. Resident or non-resident.

ILKESTON GENERAL HOSPITAL, HEANOR ROAD, ILKESTON (54 beds). For Male Ward. Female. Resident or non-resident.

NEWHOLME HOSPITAL, BAKEWELL (Chronic Sick and Part III—76 beds). Full or part-time. Day or night duty. Resident or non-resident.

NIGHTINGALE MATERNITY HOME (PREMATURE BABY UNIT), LONDON ROAD, DERBY (18 beds). S.R.N. or S.C.M. or R.S.C.N. for day and night duty. Resident or non-resident.

POST-GRADUATE COURSES

NIGHTINGALE MATERNITY HOME, LONDON ROAD, DERBY. Applications are invited from State Registered Nurses, State Certified Midwives and Registered Sick Children's Nurses for a three months course of training in the Premature Baby Unit at the above home, for which a certificate will be given. A shortened course of training of one month can be arranged for experienced Midwives.

STATE ENROLLED ASSISTANT NURSES

BAKEWELL AND DISTRICT WAR MEMORIAL COTTAGE HOSPITAL, BAKEWELL (General—13 beds). Resident or non-resident.

DERBY CITY HOSPITAL, UTTOXETER ROAD, DERBY (260 beds). Female for day and night duty. Resident or non-resident.

NEWHOLME HOSPITAL, BAKEWELL (Chronic Sick and Part III—76 beds). Full or part-time day or night duty. Resident or non-resident.

MIDWIFERY SISTERS

QUEEN MARY MATERNITY HOME, DUFFIELD ROAD, DERBY (Part II Midwifery Training School—36 beds). S.R.N., S.C.M. Immediate vacancy. Resident preferred.

SHEFFIELD REGIONAL HOSPITAL BOARD—(*Contd.*)

DERBYSHIRE—Contd.

STAFF MIDWIVES

ASHGATE MATERNITY HOME, ASHGATE, CHESTERFIELD (22 beds). S.R.N. and S.C.M., or S.C.M. only. Resident or non-resident.

DERBY CITY HOSPITAL, UTTOXETER ROAD, DERBY (260 beds). For Part I Midwifery Training School. Theatre experience an advantage. Willing to do some night duty. Resident or non-resident.

QUEEN MARY MATERNITY HOME, DUFFIELD ROAD, DERBY (Part II Midwifery Training School—36 beds). Resident or non-resident.

CHARGE NURSES

MANOR HOSPITAL, UTTOXETER ROAD, DERBY (Chronic Sick—150 beds). Male. Resident or non-resident.

LEICESTERSHIRE AND RUTLAND

NURSE TUTOR IN SOLE CHARGE

LOUGHBOROUGH GENERAL HOSPITAL, BAXTER GATE, LOUGHBOROUGH (120 beds). Teachers diploma. Male or female. Male, non-resident. House available for non-resident.

HOME SISTERS

HINCKLEY AND DISTRICT HOSPITAL, HINCKLEY (Acute—39 beds). Home and other administration duties. Resident or non-resident.

NIGHT SISTERS

BOSWORTH PARK INFIRMARY, MARKET BOSWORTH, Nr. NUNEATON (150 beds). Senior, for chronic sick, post-operative cases and spastic children. Female. Resident or non-resident.

LEICESTER GENERAL HOSPITAL, GWENDOLEN ROAD, LEICESTER (Acute—425 beds). Preferably one with good ward experience. One of four working under Night Superintendent. Resident or non-resident.

LEICESTER ISOLATION HOSPITAL AND CHEST UNIT, GROBY ROAD, LEICESTER (328 beds). Male or female. One of two under Night Superintendent. Resident or non-resident.

MELTON AND DISTRICT HOSPITAL, MELTON MOWBRAY (Acute—46 beds). Female. Resident or non-resident.

THEATRE SISTERS

LEICESTER ISOLATION HOSPITAL AND CHEST UNIT, GROBY ROAD, LEICESTER (328 beds). One of three under Theatre Superintendent. Modern thoracic and cardiac techniques practised. Female. Resident or non-resident.

SISTERS

FRAMLAND HOSPITAL, MELTON MOWBRAY (Chronic—34 beds). Ward Sister. Resident or non-resident.

MELTON AND DISTRICT HOSPITAL, MELTON MOWBRAY (Acute—46 beds). Ward Sister. Resident or non-resident.

STAFF NURSES

LEICESTER ISOLATION HOSPITAL AND CHEST UNIT, GROBY ROAD, LEICESTER (328 beds). Limited vacancies in Chest Surgery Unit. Female. Resident or non-resident.

LOUGHBOROUGH GENERAL HOSPITAL, BAXTER GATE, LOUGHBOROUGH (120 beds). Female. S.R.N. One for Theatre and one for Male Unit. Resident or non-resident.

MELTON AND DISTRICT HOSPITAL, MELTON MOWBRAY (Acute—46 beds). Female. Resident or non-resident.

POST-GRADUATE COURSES

LEICESTER GENERAL HOSPITAL, GWENDOLEN ROAD, LEICESTER (Maternity Unit—57 beds and Premature Baby Unit—12 cots). Premature Baby Care: a three months practical course is offered to Nurses S.R.N., R.S.C.N. or S.C.M. Vacancies occur on first of every month.

STATE ENROLLED ASSISTANT NURSES

LOUGHBOROUGH GENERAL HOSPITAL, BAXTER GATE, LOUGHBOROUGH (120 beds). For wards and departments. Female. Resident or non-resident.

MIDWIFERY SISTERS

LEICESTER GENERAL HOSPITAL, GWENDOLEN ROAD, LEICESTER (Acute—454 beds). Required for busy first period midwifery training school of 57 beds. Sisters do duties in all wards and departments and on night duty in rotation. Resident or non-resident.

STAFF MIDWIVES

ASHBY-DE-LA-ZOUCH AND DISTRICT HOSPITAL, ASHBY-DE-LA-ZOUCH, LEICESTER (28 beds). For modern 13 bedded unit. Resident or non-resident.

LEICESTER GENERAL HOSPITAL, GWENDOLEN ROAD, LEICESTER (Acute—454 beds). Required for busy first period midwifery training school of 57 beds, plus 12 cots in premature baby unit. Some night duty is required. Resident or non-resident.

LINCOLNSHIRE

NIGHT SUPERINTENDENT

GRANTHAM AND KESTEVEN GENERAL HOSPITAL, GRANTHAM (163 beds increasing to 209). Female. S.R.N., S.C.M. or Part I Certificate. Busy acute, general training school, including casualty department. Excellent experience in modern progressive hospital. Resident or non-resident. If resident, charming flat available in modern house with garden, ten minutes' walk from hospital.

HOME SISTERS

CITY HOSPITAL, LINCOLN (Pupil Assistant Nurse Training School—126 beds). S.R.N. for some administrative relief duties.

LINCOLNSHIRE—Contd.

SISTERS

ALFORD WAR MEMORIAL HOSPITAL, ALFORD (Acute—15 beds). Ward Sister, S.R.N. with theatre experience, able to deputise for Matron. Forty-four hour working week. Resident.

BROMHEAD NURSING HOME, LINCOLN (Surgical, Medical, Maternity—39 beds). Female. S.R.N. Resident or non-resident.

CITY HOSPITAL, LINCOLN (Pupil Assistant Nurse Training School—126 beds). Ward Sister. S.R.N., R.F.N. or fever experience. Full or part-time. Resident or non-resident.

STAFF NURSES

CITY HOSPITAL, LINCOLN (Pupil Assistant Nurse Training School—126 beds). S.R.N. or R.F.N. Full or part-time. Resident or non-resident.

MEMORIAL HOSPITAL, HORNCASTLE (13 beds). Resident. Apply Matron, County Hospital, Lincoln.

STATE ENROLLED ASSISTANT NURSES

MEMORIAL HOSPITAL, HORNCASTLE (13 beds). Resident or non-resident. Apply Matron, County Hospital, Lincoln.

STAFF MIDWIVES

GRANTHAM AND KESTEVEN GENERAL HOSPITAL, GRANTHAM (163 beds increasing to 209). S.R.N., S.C.M., or S.C.M. only. Modern department—13 beds. Excellent experience, including premature infants. Vacant 1st September, 1960. Resident or non-resident.

SOUTH YORKSHIRE

REGISTERED NURSE TUTOR

CITY GENERAL HOSPITAL, SHEFFIELD, 5 (680 beds). Qualified: Busy Teaching Department in large General Hospital. Experience to be gained in both Preliminary Training School and senior work. Study day system of training. (Establishment: Principal Tutor and four others.) Resident or non-resident.

DONCASTER ROYAL INFIRMARY, THORNE ROAD, DONCASTER (328 beds). Female. Qualified or unqualified. Experienced. Resident or non-resident.

NIGHT SUPERINTENDENT

CITY GENERAL HOSPITAL, SHEFFIELD, 5 (680 beds). S.R.N., S.C.M. (or Part I only). Post offers excellent administrative experience. Vacancy due to retirement. Resident or non-resident.

THEATRE SISTERS

CITY GENERAL HOSPITAL, SHEFFIELD, 5 (680 beds). S.R.N., S.C.M. for Professorial Gynaecological Unit and one for duties in busy general theatre. Resident or non-resident.

SISTERS

CITY GENERAL HOSPITAL, SHEFFIELD, 5 (680 beds). Junior Sister for Thoracic Surgical Unit. Also Relief Sisters for General Wards. Resident or non-resident.

MIDWIFERY SISTERS

NETHER EDGE HOSPITAL, SHEFFIELD, 11 (335 beds). A modern Maternity Department of 76 beds includes a Premature Baby Unit. It is in a pleasant suburb within easy reach of the city shops. Resident or non-resident.

STAFF MIDWIVES

CITY GENERAL HOSPITAL, SHEFFIELD, 5 (680 beds). Busy department of 106 beds, providing excellent experience in both normal and abnormal midwifery. Lectures in methods of teaching given. Easy access to city centre and the Derbyshire countryside. Resident or non-resident.

PUPIL MIDWIVES

CITY HOSPITAL, DERBY (260 beds; 66 Maternity). Vacancies occur in May, August and November. Two years training period for applicant without nursing experience, but reduced periods for trained staff. Minimum age, 20 years. Excellent opportunities for posts as Staff Midwives and Midwifery Sisters. Apply to the Matron who will be pleased to provide full details and arrange an interview.

CITY HOSPITAL, HUCKNALL ROAD, NOTTINGHAM (General—811 beds; Maternity Department—135 beds). Six months course for Part I Midwifery, commencing on 1st February, May, August and November each year. Each course has one study day per week. Part II may be taken at The Firs Maternity Hospital, which is an associated hospital. Resident.

LEICESTER GENERAL HOSPITAL, GWENDOLEN ROAD, LEICESTER (Maternity Unit—57 beds and Premature Baby Unit—12 cots). Vacancies for S.R.N. or R.S.C.N. occur on 1st August and 1st November. Separate modern home for pupils. Training includes a weekly study day, instruction in the care of the premature baby and attendance at relaxation classes. Wide experience can be gained in both normal and abnormal midwifery.

NIGHTINGALE AND QUEEN MARY MATERNITY HOMES, DERBY. Part II Training Courses commence 1st March, June, September and December.

THE LEICESTER ROYAL INFIRMARY MATERNITY HOSPITAL, CAUSEWAY LANE, LEICESTER (50 beds). Pupils are accepted for Part I Midwifery Training (six months' course). Courses commence 1st and 14th of November, February, May and August. Obstetric and paediatric lectures given by specialists and Sister Tutors. "Study day" scheme of midwifery education in operation. Good experience available in the care of premature babies and Human Milk Bank. Accommodation is separate from the hospital and is within five minutes' walk of the city centre. Resident.

WESTCOTES MATERNITY HOSPITAL, WESTCOTES DRIVE, LEICESTER (25 beds). Part II Midwifery Training School. Pupils accepted at the beginning of every month. The hospital is situated in its own pleasant grounds within easy reach of the city centre. Excellent examination results. Tutorials given by resident Sister Tutor. The Doctor Waller method of breast feeding in practice. Good district experience. Outdoor uniform provided whilst on district. Resident.

CONTINUED OVERLEAF

SHEFFIELD REGIONAL HOSPITAL BOARD—*Contd.*

STUDENT NURSES

There are vacancies for Student Nurses and Pupil Assistant Nurses at the undermentioned hospitals; training allowance and conditions of service are in accordance with the Whitley Council scale. Full details and application forms from the Matron of the hospital concerned.

BRETBY HALL ORTHOPAEDIC HOSPITAL, BRETBY, Nr. BURTON-ON-TRENT (147 beds). Female. Age 17 or over for orthopaedic training. Vacancies 1st September, 1960, 1st January, 1961. Resident.

CARLTON HAYES HOSPITAL, NARBOROUGH, Nr. LEICESTER (Mental—660 female beds). Female. Resident or non-resident. Complete Psychiatric Training School situated five miles from Leicester, in spacious grounds. Good social activities. Frequent bus service from hospital gates. Twelve weeks in Preliminary Training School. Forty-four hour week.

CITY HOSPITAL, HUCKNALL ROAD, NOTTINGHAM (General—811 beds). Complete Training School situated two miles from the city in spacious grounds, with frequent bus service from the gates. Applicants must be 18 years of age and over. Preliminary Training Schools commence in January, April, July and October each year. Male, non-resident. Female, resident.

CITY GENERAL HOSPITAL, SHEFFIELD, 5 (680 beds). There are a limited number of vacancies in the Preliminary Training School which commences in August, 1960, for young ladies of good education who are at least 18 years of age. The hospital offers first class all round training. Modern Nurses' Home. Ample and varied facilities for off-duty recreation. Female. Resident. Write for illustrated brochure to Matron who will be pleased to arrange personal interview.

DERBY CITY HOSPITAL, UTTOXETER ROAD, DERBY (260 beds). Male or female, age 18 years or over, for three years' General Training—two years if on Supplementary Register. Resident.

LOUGHBOROUGH GENERAL HOSPITAL, BAXTER GATE, LOUGHBOROUGH (120 beds). Female, for September school. Resident.

NOTTINGHAM CHILDREN'S HOSPITAL, CHESTNUT GROVE, NOTTINGHAM (136 beds). Female. Must be 18 years of age and over. Preliminary Training Schools commence in January, May and September. Resident.

PUPIL ASSISTANT NURSES

To take the two years' course for the Roll of Assistant Nurses

MANOR HOSPITAL, UTTOXETER ROAD, DERBY (Chronic Sick—350 beds). Male or female, resident or non-resident, age 18 or over, for two years training (candidates with previous nursing experience may be eligible for shortened period of training).

MENTAL NURSING VACANCIES

ASSISTANT MATRONS

GRENOSIDE HOSPITAL, Nr. SHEFFIELD (Male and Female Mental Defectives—204 beds). Preferably doubly trained. Progressive modern outlook is expected of successful applicant who will be required to deputise for the Matron. Resident—self-contained flat available. Apply, with full details, to Group Secretary, Middlewood Hospital, Sheffield, 6.

RAUCEBY HOSPITAL, SLEAFORD (Mental Illness—609 beds). Female. Resident or non-resident. Attractive single accommodation available.

ASSISTANT CHIEF MALE NURSE

RAUCEBY HOSPITAL, SLEAFORD (Mental Illness—609 beds). Resident or non-resident. Attractive single accommodation available.

NIGHT SISTERS

HARMSTON HALL HOSPITAL, LINCOLN (For the Mentally Sub-normal—195 female beds). Alternate week-ends off duty. Pleasant surroundings. Late night transport provided from city centre. Female. Resident or non-resident.

SISTERS

HARMSTON HALL HOSPITAL, LINCOLN (For the Mentally Sub-normal—195 female beds). Alternate week-ends off duty. Pleasant surroundings. Late night transport provided from city centre. Ward Sister. Female. Resident or non-resident.

(1)

BEDFORD GENERAL HOSPITAL

APPOINTMENT OF ASSISTANT MATRON

Applications are invited for the appointment of **Assistant Matron.** This acute general hospital, with many specialised departments, has a total bed complement of 424 beds and is an approved General Training School for Nurses, Pupil Assistant Nurses and Pupil Midwives (Part II). Salary scale £805-£925. Further details obtainable from Matron.

Application forms obtainable from and returnable to Group Secretary, Bedford Group Hospital Management Committee, 3 Kimbolton Road, Bedford. (468)

STONE HOUSE HOSPITAL, Nr. DARTFORD, KENT

Assistant Matron required. General and mental qualifications. 380 female beds. 19 miles from London. Recognised training school under the new G.N.C. syllabus.

Applications to Matron, naming two referees. (383)

NORTH-EASTERN REGIONAL HOSPITAL BOARD SCOTLAND

Board of Management for the Aberdeen Special Hospitals

ROYAL ABERDEEN HOSPITAL FOR SICK CHILDREN

(193 beds)

Required immediately, resident or non-resident, second **Theatre Sister** Twin Theatre Unit. R.G.N. with R.S.C.N. preferred.

Apply, with full particulars and two Matrons' names for reference purp to the Matron, Royal Aberdeen Hospital for Sick Children, Westburn Dr Aberdeen, before 22nd July, 1960.

ABERDEEN CITY HOSPITAL

An **Assistant Matron** is required for this hospital which is a recogn nurse training school in infectious diseases. The bed complement is 239 comprises infectious diseases, tuberculosis, general medicine and rheumatic with out-patient departments.

Applications, stating age and giving details of training and experien together with the names of three persons to whom reference can be made, sho be sent to the Matron by 15th July, 1960.

Board of Management for the Lower Banffshire Hospitals

CHALMERS HOSPITAL, BANFF

Applications for the following vacancies should be lodged with the Matr

(1) **Staff Nurse** (R.G.N.) will be required for ward duties with effect fr 1st September, 1960.

(2) Resident **Departmental Midwifery Sister** (R.G.N., S.C.M.) required take charge of 16 bed Maternity Unit. Applications for this post should submitted before 31st July, 1960. (416)

Medway and Gravesend Hospital Management Committee

ST. WILLIAM'S HOSPITAL ROCHESTER, KENT

Applications are invited for the post of **Assistant Matron** in charge of the above hospital which is administered as an annexe to St. Bartholomew's Hospital, Rochester, and has 71 beds. Applicants should have good administrative and housekeeping experience. Post vacant 1st September, 1960. Salary scale £750 to £870, less £230 p.a. for residential emoluments.

Applications, stating full details and names of two referees, to Miss L. P. Green, Matron, St. Bartholomew's Hospital, Rochester, Kent, not later than 25th July, 1960. (313)

Pewsey Hospital Management Committee

COTSHILL HOSPITAL, CHIPPING NORTON, OXON.

Applications are invited for the post of **Deputy Matron** at the Cotsh Hospital, Chipping Norton. Candidates must possess the R.N.M.D. or R.M Certificate and should for preference be general trained. Wide experience nursing the mentally defective and nursing administration is desirable.

The hospital provides accommodation for both sexes and all grades of ad mental defectives; the female departments providing 136 beds.

Salary scale is £775-£895. Self-contained residential accommodation provided at a charge of £235.

The hospital is ancillary to Pewsey Hospital, Pewsey, Wilts., and applicatio giving full particulars, should be addressed to the Physician Superintende Pewsey Hospital, Pewsey, Wilts., from whom further particulars can be obtaine (107)

Banbury and District Hospitals Management Committee

HORTON GENERAL HOSPITAL

and

ELMS MATERNITY HOME

Applications are invited from State Registered Nurses who are also Sta Certified Midwives for the post of **Assistant Matron** of the Horton General Hospi (162 beds) and the Elms Maternity Home (15 beds). During the absence of th Matron the Assistant Matron will deputise for her. The present salary is on th scale: £750 to £870 p.a., less £230 p.a. for board, residence, etc.

The hospitals are a General Nurse Training School. A new Maternity Un of 35 beds is under construction and when this is complete the Elms will b converted into a Psychiatric Day Hospital. The hospitals are delightfully situate on the southern side of Banbury and within easy reach of Oxford, Stratford-on-Av and the Cotswold Hills. There are main line train services to London an Birmingham.

Application forms may be obtained from the Matron, Horton General Hospit Banbury, Oxon, and should be returned to her not later than **16th July.**

C. G. TOMLINSON,
Group Secretar

(296)

Salisbury Group Hospital Management Committee

SALISBURY GENERAL HOSPITAL

(639 beds)

Applications are invited for the post of **Deputy to the Matron** at Salisbur General Hospital, which becomes vacant mid-September. Candidates should ha had previous nursing administrative experience in a Training School. Sala £865 x £30 (5)—£1,015 per annum.

Applications, giving details of age, training, qualifications and previous posi together with names of three referees, to be sent to Group Secretary, Odstoc Hospital, Salisbury, not later than 30th July. (388)

LIVERPOOL REGIONAL HOSPITAL BOARD

Applications should be sent, with details of age, qualifications, training, experience, and accompanied by copies of two recent testimonials (or the names of two referees), to the MATRON OF THE HOSPITAL CONCERNED, from whom further details may be obtained. Salaries are in accordance with National scales.

ST. HELENS, WARRINGTON AND DISTRICT

SISTER TUTOR

Whiston Hospital, Prescot (892 beds). Complete General Training School. Block system of nurse education. Applicants should hold recognised qualifications.

SISTER IN CHARGE

St. Helens Hospital, Marshalls Cross Road, St. Helens (196 beds). For busy Male Surgical Ward—24 beds.

SISTERS

Whiston Hospital, Prescot (892 beds).

Warrington General Hospital (335 beds). Required for busy Out-patient Department and Receiving Ward.

NIGHT SISTER

Peasley Cross Isolation Hospital, St. Helens (93 beds). Four nights per week.

THEATRE SISTER

Whiston Hospital, Prescot (892 beds). Required for new Twin Operating Theatres.

WARD SISTERS

Peasley Cross Isolation Hospital, St. Helens (93 beds). Full or part-time.

STAFF NURSES

Whiston Hospital, Prescot (892 beds). Full or part-time.

Warrington General Hospital (335 beds). Required for Premature Baby Unit. Full or part-time.

STAFF MIDWIVES

Whiston Hospital, Prescot (Maternity Unit—74 beds).

STATE ENROLLED ASSISTANT NURSES

Peasley Cross Isolation Hospital, St. Helens (93 beds). Full or part-time.

STUDENT NURSES

Warrington Hospital Training School for Nurses. Combined Training School. **Warrington General Hospital** (335 beds). **Warrington Infirmary** (170 beds). Girls with a good standard of education are accepted for three years general training from the age of 18 years. Students whose names are on the Supplementary part of the State Register are accepted for two years training. Training Schools commence: 1st October, 1960, 1st January, 1961, 1st April, 1961. Forms of application and other information are obtainable from the Matron and Superintendent of the Training School, Warrington General Hospital.

Whiston Hospital, Prescot (892 beds). Young ladies 18 years of age and over, with good standard of general education required for General Nursing training. Preliminary Training School session commences 1st October, 1960. Wide field of nursing experience available throughout this large general hospital for candidates entering for the State Examinations. Block system of nurse training in operation. 44 hour week. Candidates whose names appear on the Supplementary Parts of the State Register may be accepted for two years training.

BIRKENHEAD AND WALLASEY

NIGHT SISTER

St. Catherine's Hospital, Church Road, Birkenhead (General Nurse and Part I Midwifery Training School of 478 beds). This position offers good experience. Eleven nights off in four weeks.

JUNIOR SISTERS

St. Catherine's Hospital, Church Road, Birkenhead (General Nurse and Part I Midwifery Training School of 478 beds). Positions which are for Paediatrics, Gynaecological and Orthopaedic Wards, offer good experience.

PREMATURE BABY UNIT JUNIOR SISTER

St. Catherine's Hospital, Church Road, Birkenhead. This post which offers good and varied experience will be for duty on the new Premature Baby Unit. Applicants must be R.S.C.N. or S.R.N.

PREMATURE BABY UNIT STAFF NURSES

St. Catherine's Hospital, Church Road, Birkenhead. The posts are for the reopening of a new Premature Baby Unit, and offer good and varied experience. Applicants must be S.R.N. or R.S.C.N.

SOUTHPORT, ORMSKIRK AND DISTRICT

NIGHT SISTERS

Ormskirk County Hospital. One of four.
Ormskirk General Hospital.

THEATRE SISTER

Ormskirk County Hospital.

WARD SISTERS

Ormskirk County Hospital. One of two.

Ormskirk General Hospital. Female Ward and Relief.

Ormskirk Children's Hospital. Mental Deficiency Certificate. Full or part-time.

Rufford Hospital (Pre-convalescent).

STAFF NURSES

Ormskirk County Hospital. For Acute Surgical and Medical Wards.

Ormskirk Mental Hospital. Male and female. R.M.N. or R.M.P.A. Non-resident.

Ormskirk Children's Hospital. Mental Deficiency Certificate.

ENROLLED ASSISTANT NURSES

Ormskirk County Hospital.

Ormskirk Children's Hospital. Female. Full-time or part-time.

PUPIL MIDWIVES

Ormskirk County Hospital. For December. Part II Training.

STUDENT NURSES

Ormskirk County Hospital. Newly recognised complete Training School with up-to-date teaching facilities and excellent amenities. Within easy reach of Liverpool, Preston, etc., and within 8 miles of the coast. Modern nurses' home with recreational facilities.

LIVERPOOL AND DISTRICT

NURSE TUTOR

Walton Hospital, Liverpool, 9. For School of 450 Student Nurses, with staff of Principal and five Tutors. Block study system. Must be S.R.N. and preferably a Registered Tutor. Male, non-resident; Female, resident if wished.

DEPARTMENTAL SISTER (RELIEF)

Mossley Hill Hospital, Park Avenue, Liverpool, 18 (152 beds).

NIGHT SISTER

Sefton General Hospital, Liverpool, 15 (995 beds).

THEATRE SISTERS

Mossley Hill Hospital, Park Avenue, Liverpool, 18 (152 beds).

Sefton General Hospital, Liverpool, 15 (995 beds).

SISTER

Sefton General Hospital, Liverpool, 15 (995 beds). Cardiac Out-patients.

WARD SISTERS

Mill Road Maternity Hospital, Liverpool, 6. For duties in the Gynaecological Ward.

Mossley Hill Hospital, Park Avenue, Liverpool, 18 (152 beds). Two.

WARD SISTERS—Contd.

Sefton General Hospital, Liverpool, 15 (995 beds). For Gynaecological Ward.

Sefton General Hospital, Liverpool, 15 (995 beds). For Female Mental Unit. Applicants must be S.R.N. and R.M.N.

MIDWIFERY SISTERS

Mill Road Maternity Hospital, Liverpool, 6. Resident or non-resident. For new wards.

Sefton General Hospital, Liverpool, 15 (995 beds).

STAFF NURSES

Sefton General Hospital, Liverpool, 15 (995 beds). Full and part-time.

STAFF MIDWIVES

Mill Road Maternity Hospital, Liverpool, 6. Resident or non-resident. For new wards.

Sefton General Hospital, Liverpool, 15 (995 beds).

STATE ENROLLED ASSISTANT NURSES

Mossley Hill Hospital, Park Avenue, Liverpool 18 (152 beds). Male and female.

NURSING AUXILIARIES

Mossley Hill Hospital, Park Avenue, Liverpool, 18 (152 beds). Male and female.

(76)

ARROW AND FURNESS HOSPITAL MANAGEMENT COMMITTEE
ROOSE HOSPITAL
BARROW-IN-FURNESS
ASSISTANT MATRON

plications are invited from State Regis- Nurses for the resident post of **Assist- Matron** at the Roose Hospital, Barrow- rness. Post available immediately. kkeeping experience will be an advan- The person appointed will be required as deputy to the Matron. The hospital proved as an Assistant Nurse Training

ary and conditions of service in accord- with the Nurses' and Midwives' Whitley ll, within the 200-299 beds range. plications, stating age, qualifications and ence, with names of two referees, to rwarded to the Group Secretary, 105 y Road, Barrow-in-Furness, not later 15th July, 1960. (226)

MIDDLESEX COUNTY COUNCIL
DEPUTY MATRON

e-time; res.) reqd. at Belle Vue Mother Baby Home, 167 Willesden Lane, N.W.6, 2 post-natal unsupported mothers and babies. Must be S.R.N., R.S.C.N., .N. or C.N.N. Experience with mothers young babies desirable. Provision for m.

ary: S.R.N. or R.S.C.N., £622—£800, £205 p.a. board and lodging. S.E.A.N.: —£550, less £165 p.a. board and lodging. : £550—£700, less £195 p.a. board lodging. Established, prescribed condi-

ticulars and two referees to County al Officer, Ref. 'S', 3, 5 and 7 Old Street, S.W.1, by 18th July. (Quote N.T.). (398)

NORTHAMPTON GENERAL HOSPITAL
(540 beds)

Applications are invited for the post of **Deputy Matron.** This is a busy general hospital with a modern School of Nursing. The post offers considerable interest and excellent experience.

Please write to Miss M. E. Coombe, Matron, giving full details of age, qualifications and experience. (249)

SOKE OF PETERBOROUGH COUNTY COUNCIL
ASSISTANT MATRON

Applications are invited from State Registered Nurses for the resident post of **Assistant Matron** at St. John's Close, Thorpe Road, Peterborough. Duties include nursing care of the aged and infirm residents and general assistance to the Matron, with responsibility for these duties during absence of Matron.

Salary: £650 x £20 (1) x £25 (1) x £20 (1)—£715 per annum, less deduction of £165 per annum for emoluments. Superannuable post.

Further details obtainable from Administrator, St. John's Close.

Applications, giving qualifications and details of experience, together with the names of three referees to the Clerk of the Soke of Peterborough County Council, County Offices, Bridge Street, Peterborough, as soon as possible. (294)

ROYAL SUSSEX COUNTY HOSPITAL
(312 beds)

The present **Assistant Matron** having been appointed to a Matron's post, applications are invited for the ensuing vacancy.

Salary scale £805 x £30's to £925. Candidates must have had administrative experience in a general hospital.

Applications, stating age, education, qualifications, previous posts held, together with the names and addresses of three referees, should be sent to the Matron, Royal Sussex County Hospital, Brighton, 7, not later than 16th July, 1960. (252)

CITY OF BIRMINGHAM WELFARE COMMITTEE
RESIDENT ASSISTANT MATRONS
with experience in the care of old people

Home for 74 elderly men and women shortly to be opened in Church Road, Yardley, Birmingham, 33.

S.R.N., S.E.A.N. or nursing experience preferred. N.J.C. conditions. Salary scale: £578 to £629, less £153 for residential emoluments plus £50 per annum for S.R.N. or S.E.A.N. qualification.

Home for 148 elderly women, Witton Hall, Brookvale Road, Erdington, Birmingham, 23.

S.R.N. or S.E.A.N. essential. N.J.C. conditions. Salary scale, £612 to £667 5s 0d., less £153 for residential emoluments, plus £50 per annum for S.R.N. or S.E.A.N. qualification.

Commencing salaries according to experience.

Appointments superannuable and subject to medical examination.

Applications, stating age, particulars of present and previous appointments, qualifications and general experience with names of two referees to Chief Welfare Officer, P.O. Box 15, 102 Edmund Street, Birmingham, 3, as soon as possible. (373)

WALNUTTREE HOSPITAL
ST. PETER'S ROAD, HUNTINGDON
(Geriatric Unit—86 beds)

Assistant Matron required. Salary scale £750 x £30 (4)—£870 per annum, less £230 p.a. for board and lodging. Self-contained flat available.

Apply, giving age, past experience and names of two referees, to Group Secretary, Newmarket General Hospital, Newmarket. (423)

EDINBURGH AND SOUTH-EAST REGION OF SCOTLAND

NURSING STAFF VACANCIES

ROSSLYNLEE HOSPITAL
ROSSLYN CASTLE, MIDLOTHIAN

(402 beds)

DEPUTY MATRON

R.M.N. and R.G.N./S.R.N. qualifications essential. Administrative experience desirable preferably in mental hospital approved for nurse training. Salary scale £805 x £30 (4)—£925 p.a.; deduction for residential emoluments £240 per annum. The hospital is pleasantly situated and offers interesting work. Thirty-five mins. by train from Edinburgh. Applications, with two names of referees and details of experience, to reach the Group Secretary, Board of Management for the Royal Edinburgh Hospital for Mental and Nervous Disorders, 40 Colinton Road, Edinburgh, 10, on or before 15th July, 1960.

TUTOR IN SOLE CHARGE:

STRATHEDEN HOSPITAL, Cupar, Fife. 1,025 beds. Registered Tutor with R.M.N. qualification. Well equipped classroom. House available. Progressive hospital with Theatre, X-ray and Psychiatric Units. Promotion to Principal Tutor will be considered later in year.

TUTORS:

ROYAL HOSPITAL FOR SICK CHILDREN, Sciennes Road, Edinburgh. 212 beds. Registered Tutor required for Preliminary Training School in September, 1960. R.S.C.N. qualification an advantage.

BANGOUR VILLAGE HOSPITAL, Broxburn, West Lothian. 1,040 beds. Registered Tutor with R.M.N. qualification. Unqualified Tutor may be considered.

HOME SISTER:

EASTERN GENERAL HOSPITAL, Seafield Road, Edinburgh. 311 beds. Category (B). £622 per annum to £800 per annum.

NIGHT SISTERS:

ROYAL HOSPITAL FOR SICK CHILDREN, Sciennes Road, Edinburgh. 212 beds. Third Night Sister. R.G.N. and R.S.C.N. Theatre experience essential. Forty-four hour week.

EASTERN GENERAL HOSPITAL, Seafield Road, Edinburgh. 311 beds. Good experience available. £622 to £800 per annum.

RELIEF NIGHT SISTER:

ASTLEY AINSLIE HOSPITAL, Grange Loan, Edinburgh. 242 beds. Required from July for approximately three months. One of three.

MIDWIFERY SISTERS:

GALASHIELS HOSPITAL, Galashiels. 33 beds. Maternity Unit—14 beds.

HAIG MATERNITY HOSPITAL, Hawick, Roxburghshire. 13 beds.

DUNFERMLINE MATERNITY HOSPITAL, St. Leonards Hill, Dunfermline. 56 beds. Labour Ward Sister. Suitable post for Midwife who would like to study for Teachers Diploma at a later date.

WARD SISTERS:

HAWICK COTTAGE HOSPITAL, Hawick, Roxburghshire. 30 beds. Busy general hospital. Good experience available.

ROSSLYNLEE HOSPITAL, Rosslyn Castle, Midlothian. 402 beds. R.M.N. Easy access to Edinburgh, 35 mins. by train.

GORDON HOSPITAL, Gordon, Berwickshire. 27 beds.

THEATRE SISTERS:

PEEL HOSPITAL, Clovenfords, Galashiels, Selkirkshire. 220 beds. Modern Theatre Suite. Immediate vacancy.

STAFF MIDWIVES:

BANGOUR GENERAL HOSPITAL, Broxburn, West Lothian. 695 beds. Modern Midwifery Unit of 55 beds. Part II Midwifery School. Alternate day and night duty.

STAFF MIDWIVES—Contd.:

NETHERLEA MATERNITY HOSPITAL, Newport, Fi 17 beds.

COLDSTREAM COTTAGE HOSPITAL, Coldstre Berwickshire. 17 beds. Maternity Ward, 3 beds.

PEEBLES WAR MEMORIAL HOSPITAL, Peeb 28 beds. Maternity Unit, 11 beds.

STAFF NURSES:

EDENHALL HOSPITAL, Musselburgh. 219 be Vacancies in Medical, Surgical and Orthopaedic Wa

ROYAL HOSPITAL FOR SICK CHILDREN, Scie Road, Edinburgh. 212 beds. (a) Vacancy Theatre. Forty-four hour week. R.G.N. (b) Vacan in country branch, Muirfield Home, Gullane. R.S.C or R.G.N. with children's experience.

GOGARBURN HOSPITAL, Corstorphine, Edinbu 680 beds. R.N.M.D. or R.M.N. Male and fem vacancies. Training School for the Register R.N.M.D. New wing opening 1960, further expansi in progress.

BANGOUR GENERAL HOSPITAL, Broxburn, We Lothian. 695 beds. For Wards and Theatres.

KIRKCALDY GENERAL HOSPITAL, Nether Stre Kirkcaldy. 74 beds. Surgical hospital. Forty-fo hour week.

GORDON HOSPITAL, Gordon, Berwickshire. 27 be Immediate vacancies.

CITY HOSPITAL, Greenbank Drive, Edinburgh. beds. R.G.N., full-time, for Theatre duties.

BEECHMOUNT HOSPITAL, Corstorphine Road, Ed burgh. 46 beds. Early vacancies. Resident or n resident. Forty-four hour week.

HAWICK COTTAGE HOSPITAL, Hawick, Roxbur shire. 30 beds. Two early vacancies—would n friends.

PEEL HOSPITAL, Nr. Galashiels, Selkirkshire. beds. Training School for Nurses. Good general a special experience available.

ASTLEY AINSLIE HOSPITAL, Grange Loan, Edinbur 242 beds. Convalescent and Rehabilitation Units.

STATE ENROLLED ASSISTANT NURSES:

EDENHALL HOSPITAL, Musselburgh. 219 be Medical, Surgical, Orthopaedic and Paraplegic Uni

EDINGTON COTTAGE HOSPITAL, North Berwi 9 beds.

BANGOUR GENERAL HOSPITAL, Broxburn, We Lothian. 695 beds. General and special nurs experience available. Training School for Assista Nurses. Theatre experience also available.

PUPIL MIDWIVES:

BANGOUR GENERAL HOSPITAL, Broxburn, We Lothian. 695 beds. Two vacancies for Part II Tra ing commencing 1st October, 1960.

POST-REGISTRATION COURSES:

BANGOUR GENERAL HOSPITAL, Broxburn, We Lothian. 695 beds. Hospital certificate of proficie offered on satisfactory completion of six months' cou in Plastic and Maxillo Facial Nursing, experience wards and theatres. Salary as Staff Nurse.

Whitley Council salary scales and conditions of service will apply to above appointments.

Applications, stating age, qualifications and experience and names of referees, to be submitted to the Matron of the respective hospital for the ab vacancies.

Particulars of Nurse Training Schools and other vacancies may be obtai from the Regional Nursing Officer, South-Eastern Regional Hospital Board, Scotla 11 Drumsheugh Gardens, Edinburgh, 3. (41

COUNTY BOROUGH OF CROYDON

DEPUTY MATRON

Applications are invited from State Registered Nurses for the resident post of **Deputy Matron** at a modern home for 89 old people.

Salary scale: £730 per annum, rising by annual increments to £870 per annum, less £225 per annum for full residence of a high standard. Commencing salary will have regard to present remuneration.

Pensionable appointment; pension rights are safeguarded for officers transferring from the Health Service.

Application forms from the Chief Welfare Officer, 43 Wellesley Road, Croydon. Closing date 21st July, 1960.

E. TABERNER,
Town Clerk.
(211)

NORTH WALES HOSPITAL FOR NERVOUS AND MENTAL DISORDERS DENBIGH

(750 female beds)

Applications are invited for the post of **Deputy Matron.**

Salary and conditions of service in accordance with Whitley Council agreements, viz. £865 x £30 (4)—£985, less £240 for board residence.

Candidates should be State Registered Mental Nurses and have had experience in senior administrative duties.

Applications, with full particulars and the names of two referees to be sent to The Group Secretary at the above address **as soon as possible.**

SIDNEY L. FROST,
Group Secretary.
(210)

Bath Hospital Management Committee
ROYAL UNITED HOSPITAL, BATH

Applications are invited for the post of **Assistant Matron** at the above hospital. Responsibilities include relieving the Deputy Matron and other administrative duties.

Applications, with three referees, should be sent to the Matron. (This post will become vacant in September as the present Assistant Matron has been accepted for an administrative course.) (384)

Stepney Group Hospital Management Committee
MILE END HOSPITAL
BANCROFT ROAD, LONDON, E.1

(476 beds)

Applications are invited for the post of **First Assistant Matron.** The successful candidate deputises for Matron in her absence. Administrative experience in a large hospital and nursing training school essential. Whitley Council salary scale.

Applications, stating age, qualifications, details of training and experience and the names of three referees, to be sent to the Group Secretary at the above address not later than 20th July, 1960. (448)

DANETRE HOSPITAL, DAVENTRY

Applications are invited from State Registered Nurses for the post of **Assistant Matron** (Deputy to Matron). Administrative experience essential. The hospital has 141 beds primarily for geriatric and long-stay cases and 85 residential beds and is a Training School for Assistant Nurses.

Applications, giving age, qualifications, details of experience and the names of two referees, should be sent to Matron as soon as possible. (472)

ST. HELENS AND DISTRICT HOSPITAL MANAGEMENT COMM

FIRST ASSISTANT MATRON

Applications are invited for the appointment at Whiston Hospital, (892 beds).

The hospital is a large acute hospital, with a Midwifery Unit of and is the centre for the Region treatment of Pneumoconiosis, Plas Burns cases. It is approved as a Training School for male and female Nurses, Assistant Nurses Training Sch for Part I Midwifery Training. Ne Operating Theatres have recently be pleted.

Administrative experience will be a tage.

Application forms may be obtain N. Richards, Group Secretary, Whiston tal, Prescot, Lancs.

WOOLWICH GROUP HOSPITA MANAGEMENT COMMITTEE MEMORIAL AND BROOK GENERAL HOSPITALS

(718 beds)

Applications are invited for the ment of **Deputy Matron** at the above Hospitals which together form a Nurs ing School, vacant in September. Con practical knowledge and experience a attendance at a recognised nursing strative course essential.

Applications, giving age, education, cations and experience, with the three referees to the Group Secretary, ial Hospital, Shooters Hill, S.E.18, than the 22nd July, 1960.

Huddersfield Hospital Management Committee
DEANHOUSE HOSPITAL, THONGSBRIDGE
(285 beds)

Applications are invited for the post of **Assistant Matron** at the above hospital for geriatric patients.

The hospital participates in an Assistant Nurse Training Scheme.

Salary scale £775 x £30 (4)—£895 per annum in accordance with the Terms and Conditions of Service of the Whitley Nurses' and Midwives' Council.

Applications, with full particulars of age, qualifications and experience and accompanied by the names of two referees, should be sent to the undersigned as soon as possible.

H. J. JOHNSON,
Group Secretary.

Huddersfield Hospital Management Committee,
The Royal Infirmary,
Huddersfield. (246)

ALL SAINTS' HOSPITAL, EASTBOURNE

Applications are invited for the post of **Assistant Matron** (Deputy to Matron) at All Saints' Hospital, Eastbourne (71 geriatric and 50 convalescent beds).

The post will become vacant in September. Salary scale £750-£870 a year.

Forms of application may be obtained from the Matron. (476)

Swindon and District Hospital Management Committee
SWINDON MATERNITY HOSPITAL
KINGSHILL, SWINDON
(42 beds; 8 special care cots)

Applications are invited for the post of **Assistant Matron** (to act as Matron's Deputy) at the Swindon Maternity Hospital, which is a Part II Training School. Whitley Council salary and conditions (salary scale £750 x £30 (5)—£900 per annum).

The person appointed will be required to assist the Matron in lecturing to Part II Pupil Midwives. The possession of M.T.D. is desirable, but not essential.

A new maternity hospital is being planned in Swindon and the appointment offers an excellent opportunity.

Detailed applications, giving the names of three referees, should be sent to the Group Secretary, 7 Okus Road, Swindon, as soon as possible. (437)

Uxbridge Group Hospital Management Committee
UXBRIDGE COUNTRY HOSPITAL, UXBRIDGE

Applications are invited for the appointment of **Assistant Matron** (deputy to Matron) at the Uxbridge Country Hospital, The Drive, Uxbridge, a pre-convalescent unit of 51 beds, including 12 maternity cots, which is situated in pleasant surroundings and within easy reach of London. Applicants must be S.R.N. and possess the S.C.M. and Housekeeping Certificate or housekeeping experience. Salary £750-£870 per annum; further particulars may be obtained from Matron.

Apply, giving qualifications, age and experience, to Group Secretary, Group Office, Hillingdon Hospital, Uxbridge, Middlesex, immediately. (359)

RUBERY HILL HOSPITAL, BIRMINGHAM
(400 beds)
SENIOR ASSISTANT MATRON

Applications are invited from doubly trained persons, male or female, for the above post.

Rubery Hill Hospital is undergoing extensive modernisation schemes. There is a four year combined training scheme for nurses affiliated with the United Birmingham and Selly Oak Hospitals. Other training includes three year psychiatric and ten months post-graduate, in addition to special courses for Nursing Assistants.

Applications, giving full details of experience, etc., with the names of three referees, to be forwarded to the Group Secretary, Hollymoor Hospital, Northfield, Birmingham, 31, by 20th July, 1960. (435)

CITY GENERAL HOSPITAL, STOKE-ON-TRENT
APPOINTMENT OF DEPUTY MATRON

Applications invited for the post of **Deputy Matron** at the above acute general hospital of 815 beds. Complete general training school for nurses. Salary in accordance with Whitley scales.

Detailed applications, stating age, experience and previous posts held, to Matron, as soon as possible. (431)

CLASSIFIED ADVERTISEMENTS—Continued on Page xxix

Patients appreciate

Cuticura Talcum is fresh and fragrant as a spring morning and we know very many nurses who personally will use nothing else. But have you ever thought how much your patients—particularly those bedridden for long periods—would appreciate cooling, soothing, mildly medicated Cuticura Talcum! Sweet-smelling but not over-powering, refreshing Cuticura Talcum makes an ideal accessory for every sickroom. Use its gentle, satiny texture to guard against all soreness and chafing. Use its freshness to keep patients cool and collected through the most trying days.

Cuticura TALCUM . . .

is so kind to sensitive skins at each end of the age scale. It has just the right tender touch for the elderly; and babies—with good reason—adore it.

116

GOOD TO USE • GOOD TO RECOMMEND

THE TRAINED NURSE AND THE NEW ARMY —

a great calling in a different setting

Nursing in a military hospital in Singapore.

On a troopship in the Mediterranean; in a military hospital in Jamaica—as a Nursing Officer in the new Army your duties take you to many interesting places at home and abroad. Here is a fascinating new setting for your training and experience! With your SRN certificate you have a first-class opportunity to become an Officer in Queen Alexandra's Royal Army Nursing Corps. You will have a life full of interest and companionship, with all the privileges and responsibilities of commissioned rank. QARANC pay at the moment starts at £584 a year for a lieutenant, rising to £666; captain's pay ranges from £711—£894 a year (board and accommodation are provided free).

For full details write for free illustrated booklet to the Matron-in-Chief, War Office

AMD 4/TN/54/35
London, S.W.1.

Caring for a small patient in Malaya.

NURSE IN THE SERVICE OF THE QUEEN...

AS AN OFFICER IN
Q·A·R·A·N·C

QUEEN ALEXANDRA'S ROYAL ARMY NURSING CORPS

to aid diagnosis of toxaemia of pregnancy

simply dip-and-read Albustix the 10-second test for proteinuria

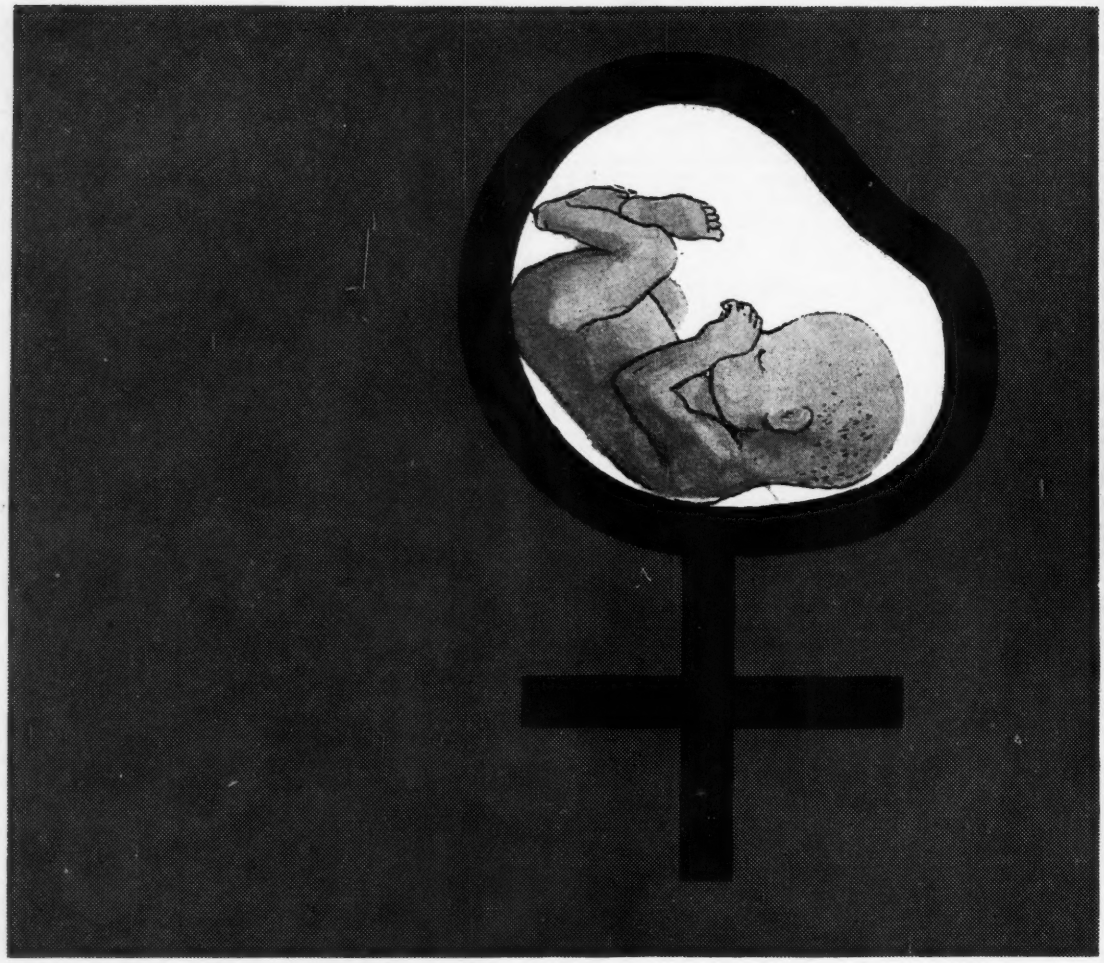

for timely diagnosis of diabetes in pregnancy

simply dip-and-read Clinistix specific for glucose

ALBUSTIX* Reagent Strips and CLINISTIX* Reagent Strips
are issued in bottles of 60 strips. From all chemists.
U.K. Retail Prices 5/9d. and 6/0d. respectively, less professional discount.

Ames Company Nuffield House Piccadilly London W1
Division of Miles Laboratories Limited

*Trade Mark

AM143

FRIDAY, JULY 8, 1960

Official Journal of the Royal College of Nursing

Macmillan & Co. Ltd.
St. Martin's Street,
London, W.C.2

EDITOR:
PEGGY D. NUTTALL,
S.R.N., M.C.S.P.
(TEACHER'S CERTIFICATE)

NURSING TIMES

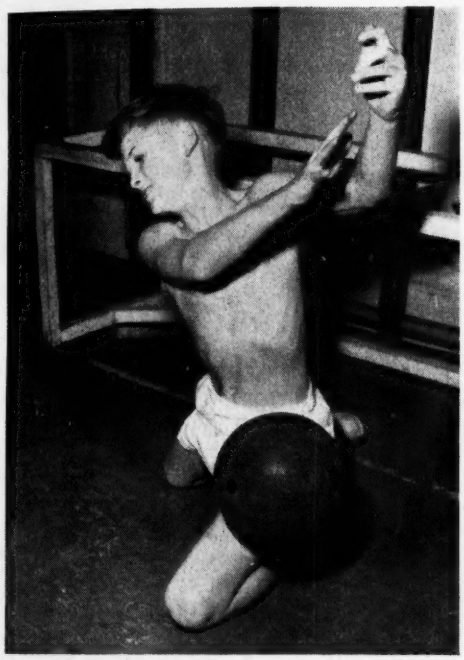

A ball to delight blind children has been invented by a PT instructor at a school for the blind in Kent. It is of firm plastic which rings when it is kicked. Here a goalkeeper is trying to save a goal in a game of 'crab' football.

Contents

MENTAL HEALTH WEEK, 831
CHRONIC BRONCHITIS, EMPHYSEMA AND COR PULMONALE: CASE STUDY, 834
ROYAL COLLEGE OF MIDWIVES AGM, 836
PRE-PLANNED COURSES AT KING'S COLLEGE HOSPITAL, LONDON, 837
TALKING POINT, 840
ICN NEWS, 840
THE GIBBON CATHETER, 841
ST. MARTIN'S HOSPITAL, BATH, 844
ALTNAGELVIN HOSPITAL: OFFICIALLY OPENED, 846
THE BISHOP'S ADDRESS, 847
INSTITUTIONAL NEUROSIS: BOOK REVIEW, 849
HERE AND THERE, 851
LETTERS TO THE EDITOR, 852
BRANCH REPRESENTATIVES MEET, 854
GENERAL NURSING COUNCIL FOR ENGLAND AND WALES, 856
SELECTION AND TRAINING OF NURSES, 857
NEWS FROM N. IRELAND, 858
ROYAL COLLEGE OF NURSING NEWS, 860

Mental Health Week

THIS IS Mental Health Week. Last week, by an overwhelming majority, members of the Royal College of Nursing voted to extend membership of the College to all registered nurses, which means that Registered Mental Nurses will soon be welcomed into membership. As a preparation for this Mental Health Year, the College last November convened a mental health conference.

How can we link these three events? We can do it, and take a great stride forward, if each one of us makes an effort to get to know something of modern methods of psychiatric treatment, to visit a mental hospital, to make the personal acquaintance of our colleagues in the mental field and to invite them to a Branch meeting to learn something of the College's activities.

The Mental Health Act, 1959, will come into force in October this year. This will affect each one of us, both in our professional and in our private capacities. Professionally, those of us who are only general-trained nurses must be prepared to nurse patients in our hospitals who may be suffering from mental illness. As citizens (and as potential patients), we must all be prepared to give support in the form of community care.

The mass media of press, television and radio have, for months past, been preparing the general public for the changed attitude towards mental sickness. Columns in the newspapers and magazines have been directed towards removing the idea of the stigma of mental illness and have described the silent revolution of the unlocked doors and new drugs. The BBC TV programme *Lifeline* has, for nearly two years, unsensationally and with sympathetic understanding, explained aspects of mental illness to a huge viewing public. And public opinion has shown a remarkable readiness to accept change. Psychosomatic medicine has been discussed from the pulpit and in the coffee bars; that 41 out of 100 beds in the NHS are occupied by people with mental sickness is a statement as likely to be heard on the top of a bus as it is from the conference platform.

From October we, general and mental nurses, as members of the community and of the nursing profession, will have a number of problems in common. A comprehensive health service means a comprehensive nursing service. Mental and general trained nurses have much to learn from each other: let us start the learning process this week.

News and Comment

Amended CMB Rules

CHANGES IN THE RULES of the Central Midwives Board are authorized in a new statutory instrument (1960 No. 1105), effective on July 1. Among these changes is an alteration in the length of the 'lying-in period' now defined as being not less than 10 and not more than 28 days. The distinction between practising as a midwife and acting as a maternity nurse has been removed and in consequence of the change of definition, midwives acting only as maternity nurses as well as other practising midwives will be required to attend compulsory refresher courses. New uniforms for State-certified midwives have been approved by the Board and an illustrated leaflet shows various alternative styles.

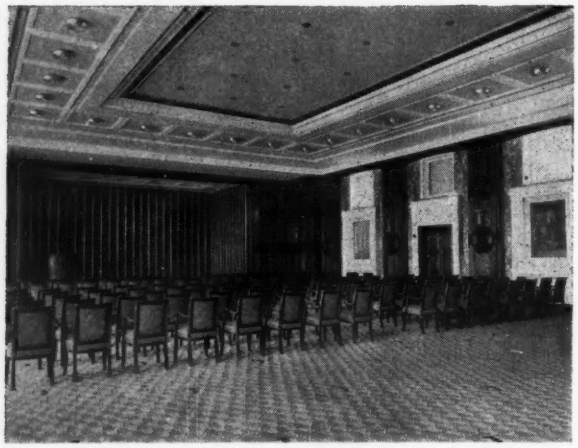

The Nuffield Assembly Hall in the new headquarters of the Royal College of Obstetricians and Gynaecologists in Regent's Park, London, which are to be opened by the Queen on Tuesday, July 12.

Nursing Studies Unit

YET ANOTHER academic success has been gained by a member of the Nursing Studies Unit of the University of Edinburgh. Miss K. J. W. Wilson, S.R.N., S.C.M., S.T.D., a part-time lecturer in the Unit, will graduate B.Sc. on July 7 and continue full-time on the staff. Miss Wilson trained at the Edinburgh Royal Infirmary, the Simpson Memorial Pavilion and gained her tutor's diploma at the Royal College of Nursing, Edinburgh. Miss Wilson is co-author with Miss J. Ross, R.G.N., R.F.N., of *Foundations of Nursing;* another book, *Anatomy and Physiology*, is in course of preparation.

The massive new surgical block for Guy's Hospital, London, which is due to be occupied in the late autumn.

Employment of Young Persons

A QUESTIONNAIRE on the employment of young persons in hospitals is being sent to all hospital authorities by the Ministry of Health. This is in response to a request by the National Consultative Council on the Recruitment of Nurses and Midwives, which has been discussing hospital nursing cadet schemes. It was felt that up-to-date information was needed on the employment of young persons in hospitals on nursing duties, and that it should relate to all hospitals, whether or not there is a cadet scheme at the hospital.

Work Study to be Expanded

HM (60) 51 authorizes the appointment of additional work study officers in the hospital service, both by regional hospital boards and boards of governors of teaching hospitals. Additional RHB work study officers will be graded as principal administrative assistant (£1,170-£1,400) or senior administrative grade (£1,000-£1,240) £1,400) or senior administrative grade (£1,000-£1,240), and may be offered training with full pay and expenses. It is suggested that they should be drawn mainly from the hospital service, 'and there would be advantage in selecting officers with different experience, e.g. administrative, financial or nursing.'

Detection of Cancer: New Centre

MANY MEDICAL and other authorities have felt that a gap existed between the work carried out in the cancer research institutions and the treatment given at the hospitals. A step in supplying the missing link will be taken with the formation in London of the first centre of its kind—the Cancer Prevention and Detection Centre. It is to provide a service for early diagnosis

of cancer and for detecting pre-cancerous conditions by means of new techniques based on the modern concept of cancer as an illness of the whole organism and not merely a localized growth. An important function of the new centre will be mass check-ups at factories and offices. In fact, it is hoped that the CPDC will do for cancer what chest clinics and mass radiography have done in the fight against tuberculosis. Funds are required to buy premises and the most modern electronic and other technical equipment and to engage expert staff. Present headquarters of the centre are at 62, Queen Anne Street, London, W.1.

CHSC Report

A COMPREHENSIVE PROGRAMME for the prevention of premature birth and the care of the premature infant is outlined in a report of a special sub-committee of the Central Health Services Council, which is summarized in the Council's report for 1959*. Regional premature baby units are suggested with a staffing ratio of at least two nurses to three babies. The ratio of specially trained nurses to others should be kept as high as possible. Special arrangements also need to be made for the home care of premature infants, states the report, and there should be continuing research into the factors causing premature labour. Two new committees have been set up by the Council, one to deal with problems of operational research into prescribing, and the second to review the scope and methods of health education in the NHS.

**Report of the Central Health Services Council for the year ended 31st December 1959. HMSO. 1s. 6d.*

SUMMER MARKET

Cowdray Hall, Royal College of Nursing, Henrietta Place, Cavendish Square, London, W.1, Thursday July 14, 12 midday—6 p.m. Opening by Wilfred and Mabel Pickles. Proceeds to help send Ward and Departmental Sisters Section delegate to the ICN Congress in Australia.

NURSES AND GRADUATES

THE GENERAL NURSING COUNCIL FOR SCOTLAND has now given approval to an experimental scheme of training proposed by the Nursing Studies Unit of the University of Edinburgh. The course, which will begin in October, is planned to integrate the preparation for an arts or science degree with that of the professional nurse. The M.A. or B.Sc. degree examination will be completed at the end of three years, and the nursing course during the subsequent two years. The main hospitals concerned in this scheme will be the Royal Infirmary, Edinburgh, and the Western General Hospital, Edinburgh. Students undertaking the course will be exempt from the preliminary examination. (See further particulars below.)

UNIVERSITY OF EDINBURGH

Integrated Degree and Nursing Certificate Course

Scheme of Training

Final acceptance of the student will follow a four-week period of planned observation and preliminary experience in a selected hospital before the beginning of the course in October. Exemption from this condition may be granted if the candidate has previous experience of hospital work.

Students will be registered for an arts or science degree in the normal manner, the nature of the course having been decided by the director of nursing studies, in conjunction with the directors of studies in the Faculties of Arts and Science.

During the first three years both the theory and practice of nursing will be introduced, completion of the professional training occurring in the two years after graduation. A wide range of practical experience will be provided in the fields of general medicine and surgery, together with specialties, including psychiatric nursing, paediatrics, obstetrics and public health.

While students will be expected to become an integral part of the normal hospital student body, under the tuition of the established training school, additional supervision and assistance will be provided by the lecturing staff of the Nursing Studies Unit.

Admission

Conditions of entry will be the same as those for any prospective university student, demanding an attestation of fitness certificate; there will also be a preliminary interview.

Owing to the unavoidable delay in advertising the course, consideration for this, the first year, can only be given to prospective *Arts* students. Applications for this year should be made, *without delay*, to the Director of Studies, University of Edinburgh, 19, Chalmers Street, Edinburgh. Interviews will take place during the second and third weeks of August, and the preliminary hospital experience will be arranged for the month of September.

CASE STUDY

Chronic Bronchitis, Emphysema and Cor Pulmonale

R. M. A. HANNA, Student Nurse, Royal Victoria Hospital, Belfast

Bronchitis is sometimes thought of as a not very serious winter complaint. In this account, which won second prize in our Case Study Competition, Miss Hanna describes the nursing care and treatment of a patient who was very ill indeed after a bronchitic attack complicated by cor pulmonale and emphysema.

MR. S. was admitted to a medical ward as an emergency on March 22. He was 49 years old but seemed much older. Illness had obviously played a large part in his life. He was very cyanosed and dyspnoeic. His pulse rate was 84 beats a minute, blood pressure 145/95, and temperature 99°F. Aminophylline, 20 ml. intravenously, was given immediately and intermittent oxygen administered.

Our suspicion of previous chest trouble was confirmed by his wife who stated that he had been admitted for a month each in the previous spring and autumn with an acute exacerbation of his chronic bronchitis. During the past eighteen months, his activities had been greatly reduced by his persistent ill health.

On examination he was found to be very drowsy and a flapping tremor of his upper limbs was very obvious. No finger clubbing was present. He had a chronic cough and expectorated a little thick, yellow bloodstained sputum. He was sweating profusely.

During the remainder of the day he remained very drowsy and showed little interest in his surroundings. He was made as comfortable as possible in the orthopnoeic position in an attempt to ease his breathing.

Deterioration—and Tracheotomy

March 23. Mr. S's condition had deteriorated considerably—he was now semi-comatose. It was decided that a tracheotomy should be performed immediately for respiratory failure.

On his return to the ward, Mr. S. was received into a warm bed in the side ward and strict barrier nursing was enforced. The room had previously been washed down with carbolic 1 : 20 and fine ventilator gauze covered the air inlet—the plenum system of ventilation is used in this hospital. Disposable paper masks and white gowns were used by all attending the patient, including his wife, who was allowed in for a few moments. Suction apparatus was placed beside the bed and the rubber catheters used were placed in a bowl of Hibitane 1 : 250 solution. Each catheter was used only once, rinsed and then placed in a second bowl of Hibitane for re-sterilization. Before and after suction the nurse scrubbed her hands and applied Hibitane cream. The room itself was sprayed periodically with Hibitane 1 : 250.

A cuffed rubber tracheotomy tube had been inserted and this was easily connected to the Beaver respirator, oxygen being administered continuously. However, Mr. S. struggled very violently against the machine. Intravenous fluids were started at 3.30 p.m.—one litre of 5% dextrose to every 500 ml. normal saline and hydrocortisone, 500 mg., were added to each 500 ml. of fluid.

Intense bronchospasm prevented adequate ventilation and the patient failed to respond to intravenous aminophylline, 10 ml., and adrenaline, 1 ml., in 20 ml. normal saline. During the remainder of the day he was very restless and required sedation with intramuscular pethidine, 50 mg., at 6.15 p.m. He was incontinent on two occasions. Chemotherapy was started—intramuscular terramycin, 100 mg. six-hourly, and intravenous chloramphenicol, g. 1, at 6 p.m. Observations of pulse, blood pressure and respiration rate were taken each quarter hour with four-hourly temperature readings. Postural drainage was instituted by the physiotherapist, with half-hourly changes of position. In her absence this was supervised by the nurse. Care was taken to relieve pressure on all bony prominences and disposable underpads proved very useful while the patient was incontinent. Mouth toilet and tepid sponging were carried out four-hourly.

Continuous Oxygen

March 24. The next day Mr. S. seemed a little improved but he required pethidine, 50 mg., at 4.45 a.m. He was removed from the Beaver respirator and continuous oxygen was administered via a polythene mask over his tracheotomy tube. While he was breathing unaided the cuff of the tracheotomy tube was deflated to prevent injury to the trachea by the constant pressure. The generalized twitching still continued. Intense bronchospasm remained, and intravenous Xylocaine had no effect on it. Sponging was still performed as his temperature remained at 99°F. Mr. S. began to take oral fluids and his intake in 24 hours was 300 ml. intravenously and 570 ml. orally; output was 530 ml. plus incontinence.

On March 25, a report from the laboratory stated

that Staphylococcus aureus was present in cultures from Mr. S's trachea. Intramuscular chloramphenicol and terramycin were discontinued and novobiocin, 250 mg., and chloramphenicol, 250 mg., orally three times a day, were started to combat the infection.

Prednisone, 10 mg. thrice daily, was also given. Mr. S. was still twitching and seemed very confused mentally. The Beaver respirator was again used and after two-and-a-half hours of assisted respiration, his blood pressure fell to 90/60. He was allowed to breathe unaided and his blood pressure rapidly rose to 130/90. For the remainder of the day he was given short periods of assisted respiration with oxygen via the mask. The intravenous fluids were continued, 20 ml. nikethamide being added to each 500 ml. of fluid.

Restless, Worried and Anxious

The strain of this period seemed to be telling very much on his wife. Her vain attempts to rouse him proved hopeless and her endless questions about his condition to the nurses did not ease the situation. Just how much of his surroundings the patient could understand was difficult to ascertain but from his restlessness and worried expression he seemed very aware of his critical condition.

The next day Mr. S's temperature dropped to normal but his general condition remained unchanged. His respiration was assisted for five minutes in every half-hour. The prednisone was discontinued and replaced by ACTH, 50 mg. twice a day. Intravenous fluids were discontinued and intramuscular nikethamide, 4 ml., was ordered three-hourly until 10 a.m. the following day. He was taking oral fluids well and had learned to communicate by nodding his head for 'yes' or 'no' when asked a direct question. The reason for his loss of speech was explained to him and he seemed perfectly content. When the nurse covered his tracheotomy tube he seemed only able to grunt but this satisfied him that his loss of speech was not permanent.

About this time a small blister appeared on Mr. S's left heel owing to pressure. Great care was taken to see that no more pressure was exerted on the area and it soon healed completely.

The next day he managed to eat some semi-solid food such as scrambled egg and milk pudding and this gave him great encouragement.

During his visit to the National Hospital, Queen Square, Centenary Celebrations the Duke of Edinburgh showed keen interest in the respirator designed by Dr. R. A. Beaver, the consultant anaesthetist, who demonstrated and explained it to the Duke.

Incontinent and Delirious

March 29. All assisted respiration was discontinued and Mr. S. was not to be returned to the machine unless there were signs of respiratory failure. His colour and breathing remained good. However, he was still incontinent of urine and mentally confused at times. The twitching still remained and he did not seem to be making much progress. That evening he was disorientated and even tried to get out of bed. He seemed very anxious and excitable.

March 30. During the early morning Mr. S. remained delirious. Largactil, 50 mg. was given intramuscularly at 12 midnight and combined with Phenergan, 50 mg., at 2 a.m. with little effect. At 6 a.m. pethidine, 50 mg., was given intramuscularly and the patient settled down. Until midday Mr. S. remained delirious. Assisted respiration was enforced for a little while but little change was seen. The oxygen was turned off for 10 minutes but his colour did not remain good. His condition continued to deteriorate and assisted respiration by the Beaver respirator was discontinued. He remained very restless, his eyes glazed and his limbs twitching. Intravenous pethidine, 50 mg., was given at 2.40 p.m. and intravenous Phenergan, 25 mg., with intramuscular Phenergan, 25 mg., at 3.30 p.m. with some effect. His wife was with him during this time but he did not seem to know her or respond to her voice.

The next day, Mr. S. remained restless and pethidine, 50 mg., and Phenergan, 25 mg., were given intramuscularly with good effect. At 2 p.m. he became very drowsy and did not respond to painful stimuli. Assisted respiration was started with some degree of improvement. Aminophylline, 10 ml., and nikethamide, 4 ml., were given intravenously. His mental state improved slightly during the night.

Retention of Urine

April 1. Now another serious complication showed itself. Mr. S. had not passed urine during the preceding 24 hours and his bladder was not distended. Renal

NURSING TIMES Reprints . . .

Psychology Applied to Nursing and *Nursing Emotionally Disturbed Patients*, by Doreen Weddell, S.R.N., S.C.M., 2s. 3d. each (by post 2s. 7d. each) . . . may be obtained from the Manager, *Nursing Times*, Macmillan and Co. Ltd., St. Martin's Street, London, W.C.2.

failure was immediately diagnosed and a restricted fluid regime of 500 ml. plus the equivalent of his output was instituted (300 g. of lactose were put in every 500 ml. water). During the next 24 hours he passed 360 ml. of very concentrated urine. His output continued to improve until seven days later he was back on a normal fluid intake.

His condition continued to improve during the next few days and frequent short visits from his wife and his son did much to encourage him. His electrolyte balance was maintained and he was breathing unassisted for longer periods with continuous oxygen.

April 4. Mr. S. was removed from the respirator completely. His colour remained good for 10-15 minutes without oxygen and his mental condition was normal. He became interested in outside things and questioned his wife about happenings at home. He learnt to cover his tracheotomy tube with his own finger and found conversation easier each day.

April 12. Mr. S's bed was moved into the main ward. At first his return to the noisy and busy environment seemed to have a rather shattering effect but he soon settled down. Barrier nursing ceased and the pleasure that he got from being treated more like a normal person was obvious.

Two days later Mr. S. was allowed up for the first time. This was the moment he had been waiting for but his own weakness amazed him. He seemed very depressed but a little encouragement from the nurses helped him considerably.

April 17. By now Mr. S. was up and about and walking around the ward. He soon made friends among the patients, many of whom shared his own interests in sport. While he was up a little cork was placed in his tracheotomy tube and he found no difficulty in breathing normally, and naturally his speech was much easier.

Four days later Mr. S. was told that if his condition remained satisfactory his tracheotomy tube would be removed in a few days. Although he did not say anything, one could feel that he was apprehensive about this seemingly 'major operation'. However, reassurance from the nurses again eased the situation and, when the time came, he was amazed at the simplicity of the procedure.

Mr. S. is still in hospital awaiting discharge. He is up and about and always smiling. Although his bronchospasm still remains he keeps a good colour and all twitching in his limbs has gone. His recovery certainly is remarkable.

Summary

Mr. S. entered hospital with an acute exacerbation of his chronic bronchitis, emphysema and cor pulmonale. Adequate respiration was maintained by use of the Beaver respirator and continuous oxygen for 13 days. His tracheotomy tube was removed after a further 16 days. Although his bronchospasm still remains, his breathing is not distressed and his colour is good.

[I would like to express my thanks to Miss F. E. Elliott, matron, and to Professor O. L. Wade, M.A., M.D., M.R.C.P., for permission to submit this case study.]

Royal College of Midwives Annual General Meeting

At the opening of her address at the annual general meeting of the Royal College of Midwives on June 16 the retiring president, Miss M. Williams, paid tribute to the support, friendship and active interest in the College over many years of Mr. C. S. B. Wentworth-Stanley. He had been a great driving force behind the appeal for funds for the new building; it had been at his suggestion that a successful application had been made for a Grant of Arms.

It was gratifying that some action had been taken on the Cranbrook report, said the president. Of interest to the board was the alteration of the definition of the lying-in period, which was now 10 days minimum (with maximum of 28 days) during which the continued attendance of a midwife was required. It had been suggested that the definition of a practising midwife should be amended so as to resolve the controversy about the title 'maternity nurse'. It was hoped that a statutory instrument would embody such changes.

A new memorandum had been prepared by the CMB stating their views on the position of the head midwife. Negotiations were still proceeding on obstetric training for student nurses. Revision of the training of pupil midwives would necessarily follow this when established.

Reference was made to the successful course on 'Human Relationships in the Care of Mother and Baby' held at Oxford recently, which had resulted in a wider recognition of the need for study of human relationships in general, and a suggestion that this subject should be included in the pupil midwife's training. Recent criticisms in the press (while concentrating on unfortunate experiences to the exclusion of the multitude of happy, safely-delivered and contented women among their patients) should prompt a certain amount of heart-searching among midwives. It should stimulate ability to see others' points of view and the realization of changed patterns of modern living, the need for flexibility in thinking and a readiness to accept inevitable change. As Dr. Kershaw, convenor of the conference had said, 'Today the question of how people live has become as important as why people die.'

NURSE TRAINING

Pre-planned Courses

SHEILA KERR SMITH, Assistant Matron, and
ISABEL E. P. MENZIES, M.A., King's College Hospital, London

The allocation of student nurses to wards and departments has to be carried out with due consideration for their training needs as well as the needs of nursing service. A scheme is described at King's College Hospital which attempts to pre-plan courses to give students all-round experience and at the same time staff the wards adequately.

UNTIL THREE YEARS AGO, student nurses at King's College Hospital were allocated individually to practical training, taking into account as well as possible each nurse's training needs and the prescribed establishment of wards and departments. This method emphasized the conflict inherent in the student nurse's role in the hospital—she is a student and she is a practising nurse within the limits of her training.

In 1957 Miss Eastaugh*, then first assistant matron and responsible for the allocation of student nurses to practical work, felt that the existing system was no longer practicable and approached the matron, Miss Opie, about the development of a new method. Miss Opie asked the Tavistock Institute of Human Relations for help in this task, and the Institute started work with a survey to find out more about the nature of the problem and its impact on students and staff. The standard training programme described here is one of a number of changes introduced by the senior nursing staff and the Tavistock Institute as a result of this study.

The standard training programme has as general objectives:

(*a*) to help reduce the excessive movement of student nurses between practical duties, a situation which tends to arise out of the need to keep wards and departments adequately staffed;

(*b*) to reduce the work and strain in matron's office arising from the system of daily and weekly allocation, and having to plan individually for each student.

The programme sets out in detail the course of training for each student nurse from her entry until she completes three years and three months of her training. In the fourth year the nurse fits in such experience as she and the hospital require.

This implies that a set of x different courses must be prepared where x is the anticipated average number admitted to the preliminary training school. At present the anticipated average is 31 students four times a year. Supplementary courses may be planned to deal with any set which is above average in numbers.

Before planning the individual courses it was necessary to make allowances for wastage of students which cuts down the number of courses actually in operation. Estimates of expected wastage were based on wastage rates for the past four years.

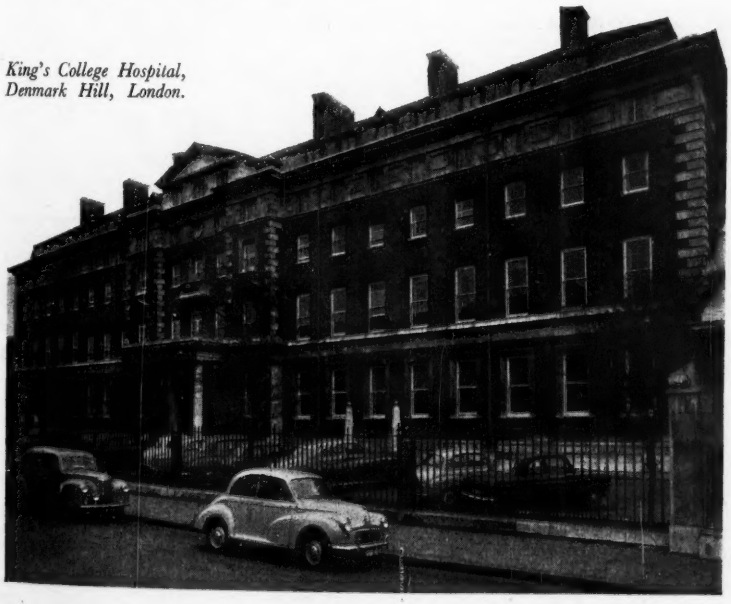

King's College Hospital, Denmark Hill, London.

Criteria for the Courses

Courses must separately provide adequate theoretical and practical training for the students, and jointly ensure that the hospital is adequately staffed. The 31 courses are repeated at three-monthly intervals as each new set enters the hospital. The programme cannot be repeated identically, because of the timing of the preliminary training school dates of entry, but it is repeated as nearly as possible.

**Now matron of Swindon Group Hospitals.*

Basic standards laid down by the General Nursing Council are that students must have practical experience in medical, surgical, gynaecological, paediatric and theatre or outpatient and casualty work arranged in such a way that experience is gained in the nursing of men, women and children.

At King's College Hospital the student nurse has three periods of theoretical training in her first three years: 11 weeks in the PTS; six weeks in second-year school; six weeks in third-year school.

Staffing Establishments

Staffing points to be considered are set by the nursing establishment of the hospital. The establishment, however, does not lay down the proportion of nurses of different seniority, and it is desirable in preparing the standard training programme to ensure that a fair balance is maintained in each ward or department between nurses of different seniority. Accordingly the object is to construct a programme which, when repeated almost exactly with every new set, will meet the staffing requirements of the hospital.

So that the training programme may be interrupted as little as possible, a pool of relief nurses is required able to cover any temporary staff shortage due to a heavy work load or sickness. Relief nurses are drawn from the second, third or fourth years of training and work two weeks at a time. Relief nurses are organized by matron's office staff who co-ordinate requests for additional help from wards and departments.

Preparing the Programme

The standard training programme can most easily be prepared on a sheet of squared paper. Since the sets of students enter the Preliminary Training School at intervals throughout the year, it is necessary to differentiate clearly between the weeks of the calendar year and the weeks of the training year.

For this purpose the squares are numbered across the top as follows: blue ink Nos. 1-52 indicate weeks of the calendar year; red ink Nos. 1-52 indicate weeks of training; perpendiculat yellow lines indicate the end of each year of training. Down the side of the page the squares are numbered 1-38 to represent the courses (1-31 being standard courses).

Certain periods are laid down in advance and it is helpful to enter these first on the chart—holidays and study blocks.

Filling in the Details

After the preliminary training school the students spend six weeks only in their first trial ward. Thereafter they go to a second ward. As far as possible one should be a men's ward and one a women's ward. The second spell of duty lasts from 8 to 12 weeks, and leads on to the first spell of night duty. It is important to plan for the whole set to go on night duty together. Thereafter, exact duration of spells in one ward or department will depend on the points at which they are interrupted by other fixed events, but the aim continues to be 10-12 weeks, except for gynaecological experience which is 6-8 weeks (after the first year).

There remains now the detail of the courses, filling in week by week for each course the appropriate practical experience. The wards and departments were given code letters instead of names, to save time and space in making entries. To distinguish night duty from day duty the letter N is added over the code letter for the ward—for example, A^N.

Fig. 1. Section of Standard Plan of Nurse Training

Year 1

Calendar Weeks of Year	13	14	15	16	17	18	19	20	21	22	23	24	25	26	27	28	29	30	31	32
Weeks of Training	1	2	3	4	5	6	7	8	9	10	11	12	13	14	15	16	17	18	19	20
COURSES																				
1	A	A	A	A	A	A	P	P	P	P	P	P	P	P	P	L^N	L^N	L^N	L^N	L^N
2	A	A	A	A	A	A	P	P	P	P	P	P	P	P	P	E^N	E^N	E^N	E^N	E^N
3	B	B	B	B	B	B	G	G	G	G	G	G	G	G	G	P^N	P^N	P^N	P^N	P^N
4	B	B	B	B	B	B	M	M	M	M	M	M	M	M	M	G^N	G^N	G^N	G^N	G^N
5	C	C	C	C	C	C	Q	Q	Q	Q	Q	Q	Q	Q	Q	F^N	F^N	F^N	F^N	F^N

WARD	YEAR		CALENDAR WEEKS OF YEAR							
			1	2	3	4	5	6	7	8
Matthew Whiting (Female Orthop. Ophthal.)	1st Year	N	I	I	I	I	I	II	II	II
		D	IIII	III	III	III	III	II	II	I
	2nd Year	N	I	II	II	II	II	I	I	I
		D	II	I	I	I	II	II	II	II
Code: A	3rd Year	N	II	I	I	I	I	I	I	I
		D	I	II	I	II	II	II	II	II
	4th Year	N								
		D	I	I	I	I	I	I	I	I
Establishment: Night (N)=4 Day (D)=8	Totals: Night		4	4	4	4	4	4	4	4
	Day		8	7	6	7	8	7	7	6

Fig. 2. Chart for Checking Training Programmes against Establishment of Individual Wards

Checking Courses against Establishment

Once the courses are complete they must be checked against the ward establishment. This is done by compiling a chart showing the detail of nurses in each ward for 52 weeks in each of three years. (Fig. 2 shows section of chart.) It is then possible to compare the paper establishment with the actual disposition of nurses week by week, and to consider what adjustments can be made to bring theory and reality into line. In some cases a ward will be under- or over-staffed for only a week or two because of the way the courses fall. Discrepancies may be met from the pool or in other ways without changing the course; a major discrepancy has to be met by reorganization of courses.

Allocating Courses—and Re-allocating

A course is allocated to each student nurse, and she will normally follow that course throughout her training. The need for re-allocating students may arise from two sources. (*a*) When a decision has been made as to which students will take the comprehensive general and children's training in four years; two students only from each set are selected to do the combined course, and they must spend three months in each of the first and second years at the Belgrave Hospital for Children —correspondingly, they should not spend their trial period in a children's ward. (*b*) When it is known how many and which students 'waste'.

Apart from re-allocation problems, it is anticipated that the actual placing of nurses can be done simply by reference to the chart. In effect, this makes it possible to give nurses longer notice of moves and reduces the work in matron's office.

Allocation and re-allocation problems do, however, mean it is not possible to outline a nurse's course to her at the beginning of her training, the Utopian ideal of all planners. However, the nurse can be told, subject to her sick leave remaining within normal limits, when her periods in the study block, on night duty and on holiday will occur.

Comments and Conclusion

The construction of this training programme has clearly thrown up problems of which we have always been aware, and produced statistical evidence of their existence. For example, the hospital is short of certain kinds of experience for student nurses and has an excess of others.

From the administrator's point of view, this plan has helped considerably to make the allocation of student nurses run more smoothly. For example, nurses were often on night duty for the Preliminary or Final State Examinations, but now this does not occur.

Comments from the student nurses show that fixed holidays caused the most concern, but all were agreed that this plan of training helped to keep the sets more closely integrated.

[We should like to extend our most grateful thanks to Miss Eastaugh from whose suggestion the plan originated, to Miss O. V. Bridgeman of the Tavistock Institute of Human Relations who did most of the detailed trial statistical work on this plan, to Miss Opie for her help and encouragement, and to all nursing colleagues, past and present, who help to keep the plan going.]

TALKING POINT

I REALLY FEEL that we must make up our minds what image we want to strike in the public eye. Do we want to be professional women with our academic retinue of research workers and so forth; do we want to be angels of mercy—or are we to appear as 'less than domestic servants' to use the—by now—notorious phrase? (Personally I would like to take up the cudgels on behalf of those excellent women, domestic servants, but that is another matter.)

In the midst of the College annual meetings the other day I saw strolling along Regent Street, amidst the traffic and the tourists, a nurse in indoor uniform sucking an ice-cream, and I thought to myself how difficult it must be for the public to make up its mind as to whether we are fish, flesh, fowl or good red herring.

I am not one for professionalism myself. It seems to me that nursing has its own dignity if only individuals will be prepared to uphold it. But I do not feel that either professionalism or dignity is upheld by the public consumption of ice-cream in the streets, if one is bearing all the outward signs of a nurse. Most of us learn, only too quickly, that once we have left our training schools we lose our identity as Nurses Smith, Brown and Jones and become representatives of our own hospitals. In the same way, the general public are not concerned with Nurse Smith, they are merely concerned with A Nurse. And as she acts and behaves, so will they judge us all.

All the demands in the world for status and salaries will not really alter how we come to be regarded by the public—and it is the public, oddly enough, whom we serve. Licking ice-creams in the street, whatever our private mode of behaviour, is hardly helpful to the profession.

If we spend all our time discussing how much we should be paid and how many hours we ought to work, the public can hardly be blamed if they think we are just another pressure-group of workers. And if these conditions of work in actual fact do become of greater importance to us than the work itself—then, I'm afraid we're lost.

Most of us are, after all, extraordinarily lucky. Nursing in all its aspects, whether at the centre by the patient's bedside or at the periphery, is singularly devoid of monotony—provided you are interested in human beings and what makes them tick. And even the most cynical can hardly deny that nursing is work infinitely worth doing. So why, then, be ashamed of it and anxious to invest it with false academic values and status?

I always feel that poor old Sarah Gamp and her colleagues were much maligned women. The extraordinary thing is not that many of them were drunk when they were working, but that they were working at all in hospitals where pain and squalor and callousness were the order of the day. It is fairly easy to nurse nice, kind, grateful patients in nice, clean, tidy beds with lots of equipment. It is much more difficult to nurse them when they are ungrateful, resentful, fearful and abusive; when the equipment is inadequate and the environment filthy.

Well, we seem to have come a long way from the ice-cream; perhaps what I really mean to say is that it all depends on how we regard ourselves.

WRANGLER.

International Council of Nurses News

SURELY NO ONE has ever equalled Miss Nightingale as a prodigious letter-writer! Mr. W. J. Bishop, the expert who is preparing a bibliography of her letters on behalf of the International Council of Nurses, is working on approximately 15,000 of these which have been traced and catalogued. The sifting, editing and indexing is a tremendous task made more complex by the fact that many of Miss Nightingale's correspondents changed their style and title over the years owing to military promotions, the acquisition sometimes of a knighthood and later perhaps a peerage. Some of the viceroys and statesmen with whom Florence Nightingale corresponded changed their titles and office several times. The work has already taken almost five years and when completed will probably prove to be the largest known collection of letters of any one individual.

The ICN News Letter which gives this report of progress on an interesting project also welcomes the appointment of Miss M. L. Wenger (former editor of the *Nursing Times*) as editor of the *International Nursing Review*, and in that capacity now a member of the ICN headquarters staff in London. It is pointed out that Miss Wenger has already served as press officer and editorial consultant to the ICN on behalf of the National Council of Nurses and has always had close contact with the editorial and public relations department of the ICN.

Already ICN headquarters in London has received 500 requests for application forms for attendance at the Congress in Melbourne next year. Countries nearer to Australia will be applying for these forms to the Melbourne headquarters of the Royal Australian Nursing Federation. Once again participants are reminded that forms and registration fees should reach the headquarters of their own national nurses' association in time for despatch to Australia by November 1, 1960.

UROLOGICAL NURSING

The Gibbon Catheter

A Report on a New Type Catheter

WILLIAM McWILLIAMS, S.R.N., Staff Nurse,
Regional Paraplegic Centre, Promenade Hospital, Southport, Lancs.

A new catheter is described which represents an attempt to overcome the problems of irrigation so often associated with long-term drainage of the bladder. It is made of polyvinyl chloride and may be sterilized by boiling or autoclaving.

LONG-TERM DRAINAGE of the bladder has always presented the problems of urethritis, peri-urethral abscess, epididymitis, cystitis, ascending infections of the urinary tract and the formation of calculi. It was in an effort to overcome these hazards that experiments were begun with fine, polythene catheter tubes, which were home-made from Allen and Hanbury's Sterivac tubing, having an external diameter of 2.5 mm. and a length of five feet. The home-made catheters proved to be most successful; drainage in a fresh, uninfected case of paraplegia could be maintained for many weeks without clinical infection, and the tubing required little attention.

There were, however, certain disadvantages: the tubing was rather hard, and there was a danger of the tip breaking off in the bladder. The co-operation of Dr. S. A. Leader, of Portland Plastics Ltd., was invited, and a standard Gibbon catheter was devised (Fig. 1). The catheter is five feet long, with two soft wings cemented 12 in. from the tip, which is rounded and carries three side holes. The distal end of the catheter is fitted with a graduated adaptor which fits the inlet of a Lane's bottle and most bladder syringes. When the catheter is in position approximately four inches lie within the bladder, and this is one of the most important features as it prevents the tip from pressing against and irritating the bladder mucosa. The catheter is manufactured from polyvinyl chloride, which, although it has the advantage of being softer than the original polythene tubing, is still firm enough to negotiate the urethra. The catheters are virtually non-toxic, and are supplied in all sizes from 4 French gauge to 12 French gauge. The sizes normally used are the 6 French gauge and occasionally the 9 French gauge.

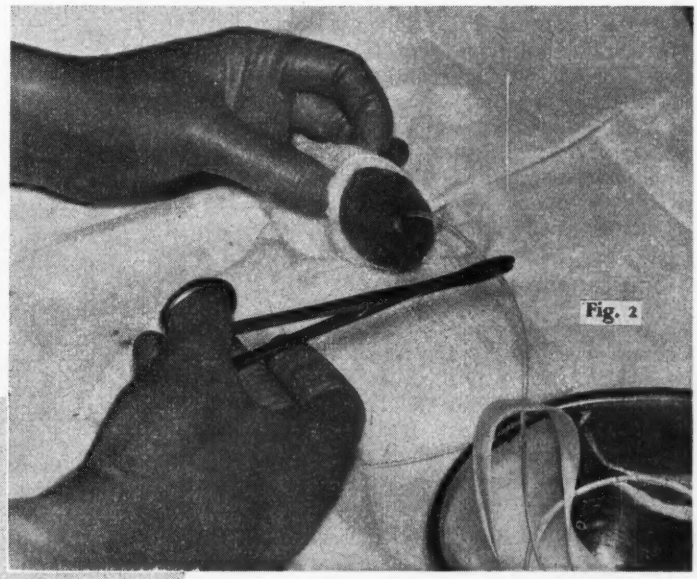

Fig. 2

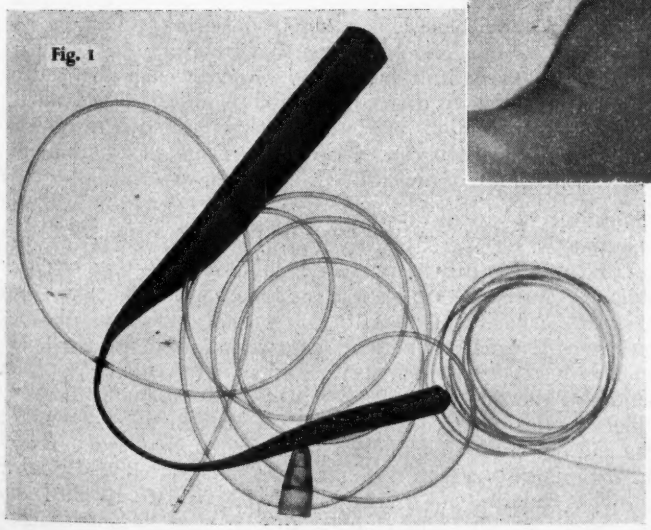

Fig. 1

Sterilization of the Catheter

The catheter may be sterilized by boiling or by autoclaving. For boiling, the stilette is removed, the catheter coiled up and lightly tied

with a length of thread, and filled with water with a syringe. When removing the hot catheter from the sterilizer it should be lifted by the thread, and care should be taken not to crush the walls. The catheter may be autoclaved at normal dressing pressures, but loose packing should be used and the stilette should be left in position as at high temperatures the polyvinyl chloride tends to lose its shape.

Introduction Technique

At this centre all catheterizations are carried out in a separate 'bladder room' under full theatre conditions. The patient's pubic area is carefully washed with soap and water and shaved; the entire area is then cleaned with a skin antiseptic and towelled. A piece of gauze soaked in antiseptic is wrapped around the shaft of the penis, and the glans and external meatus are swabbed again with antiseptic. The catheter may be introduced with the stilette in position, but it is preferably removed first. Where a firmer instrument is desired, and the stilette is left in position for passage, it should first be loosened by gripping the catheter at the level of the wings and while holding it straight withdrawing the stilette half an inch: some difficulty may otherwise be experienced in removing the stilette once the catheter is in the bladder. The catheter is lubricated with a water-soluble lubricant, and it is introduced with forceps (Fig. 2). The penis and the pubic area are then thoroughly dried, and the catheter is secured with one-inch elastic adhesive strapping, lightly applied. It will be seen from Fig. 3 that the ends of the wings of the catheter are strapped to the abdomen; this method avoids the danger of a pressure sore forming at the sharp angle between the penis and the scrotum.

Modifications of the Catheter

At the present time there are two modifications to the basic catheter, both of which have been devised by Mr. A. Walsh, F.R.C.S.I., of Jervis Street Hospital, Dublin. Fig. 4 shows the first modification, an 18 French gauge catheter, five feet long, which has a whistle tip with two side holes. The wings may be adjusted to any position on the catheter. The catheter is, I believe, intended for post-operative urethral drainage, but it has not been used here for this purpose; instead it has been employed for long-term supra-pubic drainage where a tract has already been established. Used in this way it has been most satisfactory; the wings can be adjusted to suit the depth of the tract, and the nature of the material has greatly reduced the irritation and discharge usually associated with supra-pubic drainage.

When introducing the catheter the depth of the tract should be determined beforehand, and the wings set at the appropriate distance from the tip. The lubricated catheter is passed down the tract, and the surrounding area is then dried. A small circle of gauze is placed around the orifice of the fistula, and the wings are laid across the abdomen in a line parallel to the pubis. Two strips of elastic adhesive strapping are affixed to the skin and brought up to encircle the catheter, and finally a length of four-inch elastic adhesive strapping is stretched across the abdomen securing the wings and the two strips of strapping which hold the catheter at the correct depth.

The second modification (Fig. 5) is again an 18 French gauge catheter, five feet long, with a whistle tip and two side holes; but on this catheter the wings are fixed at 12 in. from the tip, and an inlet tube has been cemented to the outside for a distance of 14 in. from the tip. The inlet tube, which has a diameter of 2 mm. and a bore of 1 mm., is the same length as the catheter, and is fitted at the distal end with a luer adaptor which fits the adaptor of a giving-set. The catheter is used for irrigation of the bladder following surgery, and it has the advantage of being much less irritant than the conventional two-way catheter, and lends itself more readily to an aseptic technique for bladder washouts should these become necessary.

Care of the Catheter while in Position

To keep to a minimum the danger of cross-infection the catheter is not changed at regular intervals, but is left in position for as long as it is effectively draining the bladder. It is, of course, inevitable that the catheter will eventually become blocked, and it is most important to recognize when this has happened and to insert a fresh catheter before the bladder becomes distended. Left unattended, the catheter will gradually become blocked with mucus and by the formation of deposits on the inner walls. This can be prevented to a great extent if at regular intervals the catheter is vigorously shaken and knocked against some hard object, such as the rail of the patient's bed. When filled with fluid the 6 French gauge catheter contains approximately 3 ml., and vigorous shaking has the effect of sharply forcing small quantities of urine in and out of the holes at the tip and so keeping them clear, while knocking the catheter dislodges any particles before they harden on to the walls.

A catheter treated in this way as a matter of routine can be kept in position for periods of up to three weeks without blockage or any obvious urinary infection. The strapping should be changed from time to time, particularly if it has become wet through the patient washing, as there is a possibility of it shrinking. Should there be any urethral discharge, which is rare, toilet of the glans can be carried out without disturbing the position of the catheter.

A Form of Tidal Drainage

Recently a polyvinyl chloride collecting bag was introduced to replace the Lane's bottle. The bag has a capacity of 20 oz., and was introduced for its convenience; a patient who was up and about all day could strap it to his leg, and at night could hang it from the side of the bed (Fig. 6). It was found, however, during the prototype stage, that as the bag had no provision for the escape of air it could be used in conjunction with the Gibbon catheter as a form of tidal or intermittent drainage. If the bag is partially filled with air before attaching the catheter, the following sequence

occurs: the first quarter of the bag (say 5 oz.) fills at a normal rate, but as filling proceeds the pressure in the bag increases and the rate of flow is slowed. As the rate of excretion gradually exceeds the rate of drainage a certain amount of urine is retained in the bladder: when the bag is emptied the retained urine drains completely (and at this stage in the cycle the bladder is empty) to be replaced by fresh urine. If this effect is not desired the bag may, of course, be used for free drainage by expelling all the air before the catheter is attached, and by the same method the cycle of intermittent drainage can be broken at any stage.

[I am very grateful to Mr. N. O. K. Gibbon, CH.M., F.R.C.S., F.R.C.S.E., for his encouragment and assistance in the compilation of this report; also to Dr. M. Damanski, M.D. I would also like to thank Mr. Lee and his staff at the Central Photographic Department of the University of Liverpool for supplying the photographs; and Miss A. Drinkwater, matron, for permission to publish this paper.]

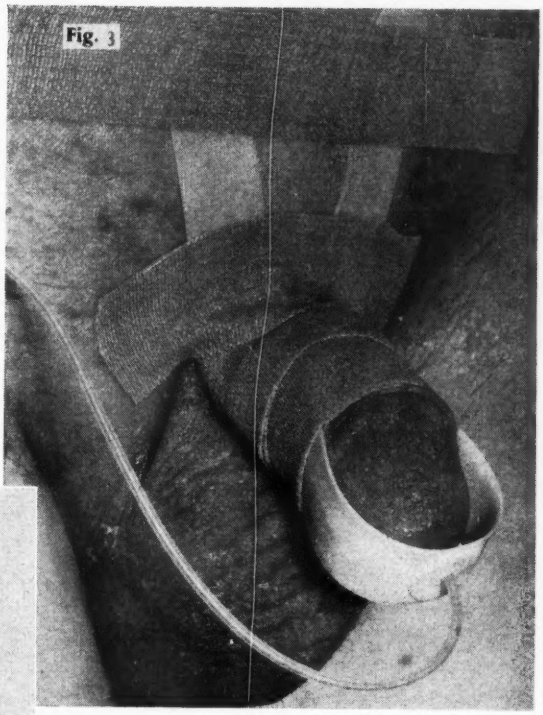

Fig. 3

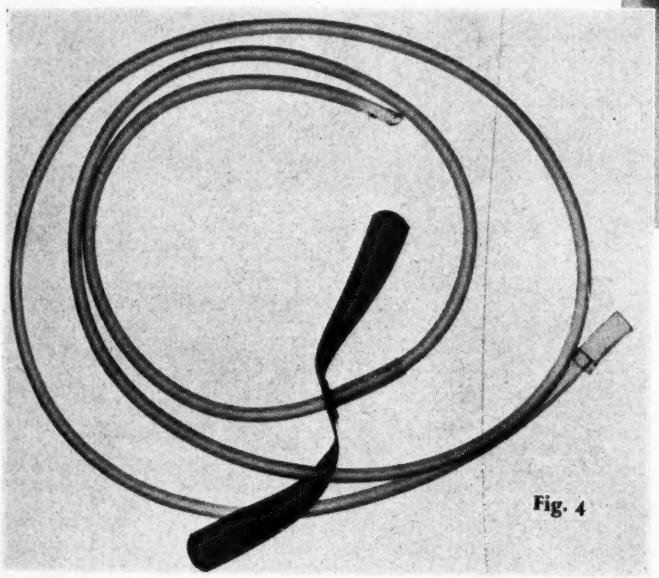

Fig. 4

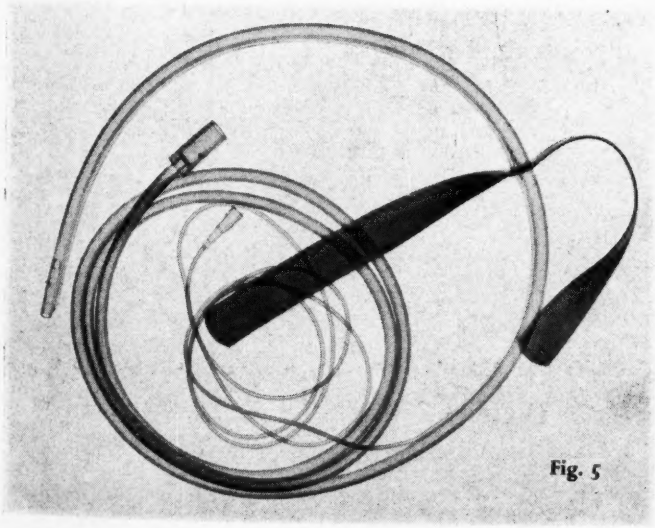

Fig. 5

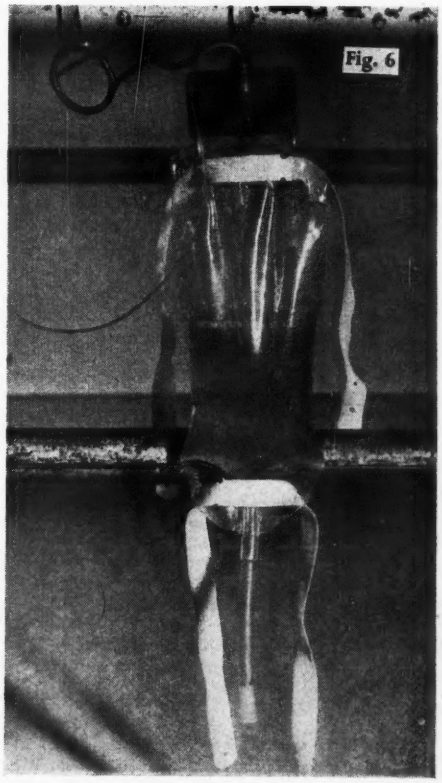

Fig. 6

Children's day room where the up-patients can enjoy active play or watch television.

The handsome recreational reading library given by friends of the hospital is for use of patients and staff

The assistant nurse training school: sister tutor demonstrates blood transfusion procedures to the pupils, so that they will be familiar with the principles when they are in the ward, although this is not part of their formal training.

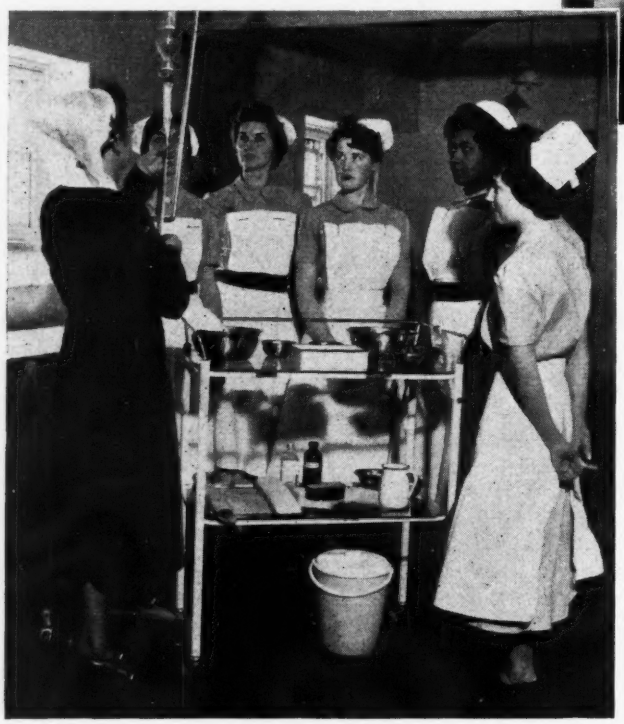

ST. MARTIN'S HOSP
BATH

ST. MARTIN'S HOSPITAL, BATH, is an acute general hospital with an important geriatric section. It offers a wide range of experience for the assistant nurse training school which has 50 pupils in training at present. Three preliminary training schools a year are admitted, and pupils remain in the PTS for six weeks. Some are non-resident and others share the nurses home (formerly the Spa Hotel) with nurses from other hospitals in the Bath group. There is a block of one week about every two months during the training. Successful pupils

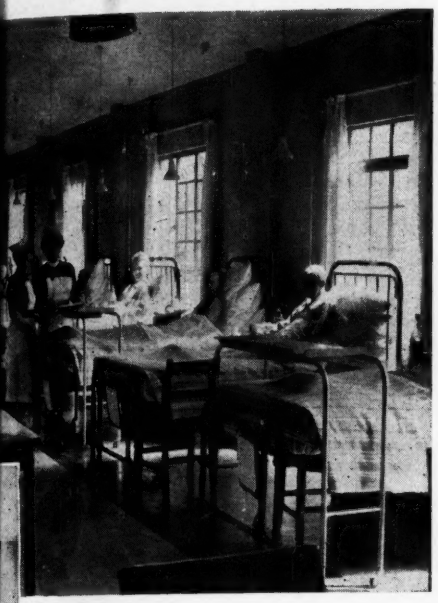

In the men's surgical ward, sister discusses a patient's chart.

The theatre superintendent in the very up-to-date twin theatre unit recently opened. There is a dust-extraction plant and piped oxygen will shortly be installed.

The inquiry desk at the entrance to the X-ray department. The breath baffle panel at the hatch is a specially appropriate precaution for this type of department.

Dinner hour in the children's ward. In the background is the suite of cubicles, recently installed, for isolation purposes. This is a popular ward with the pupil assistant nurses.

ge and hospital certificate on comple-
ing and a silver belt-clasp is awarded
with the highest marks in the hospital
.
wifery department has 56 beds, and this
aining school offering good experience;
ses are admitted. The hospital authori-
ike to see this branch developed and to
idwifery training available to assistant
ntually they can work on the district
vision.

ALTNAGELVIN HOSPITAL,

LONDONDERRY, N. IRELAND

Officially Opened

THE FIRST large general hospital completed since 1939—at Altnagelvin, Londonderry—was officially opened on July 5 by Lord Wakehurst, Governor of Northern Ireland. The many interesting features of this beautiful hospital were described in the *Nursing Times* of April 15. Oxygen, nitrous oxide and vacuum service is extensively piped throughout the hospital, and conditioned air is supplied to maternity theatres, premature babies unit, the genito-urinary department and the four operating theatre suites (one of which is seen above). The beautiful hydrotherapy pool (right) in the eight-storey treatment wing has the water completely changed every four hours. The most unorthodox feature is that all service departments, kitchens, boiler rooms, etc., are in separate blocks, connected to the hospital by an underground service corridor. The new hospital is almost embarrassed by the number of student nurses wishing to train there. Already the nurses home is too small to accommodate all entrants.

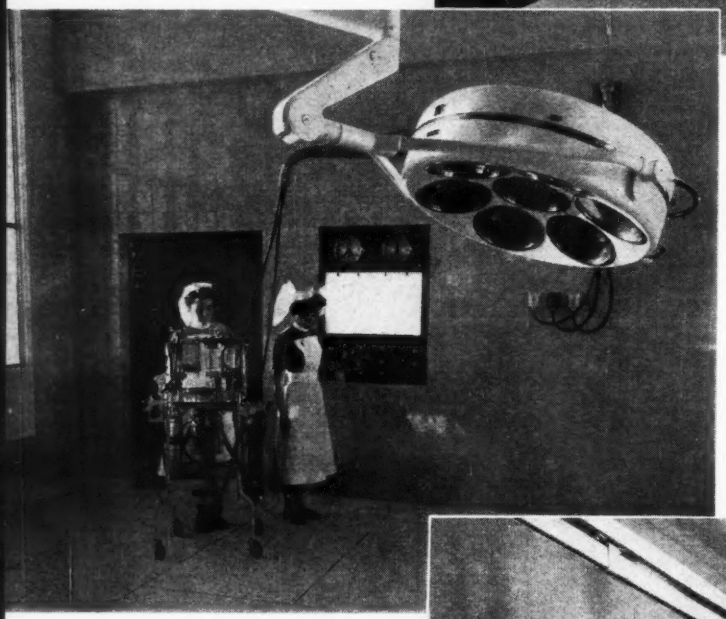

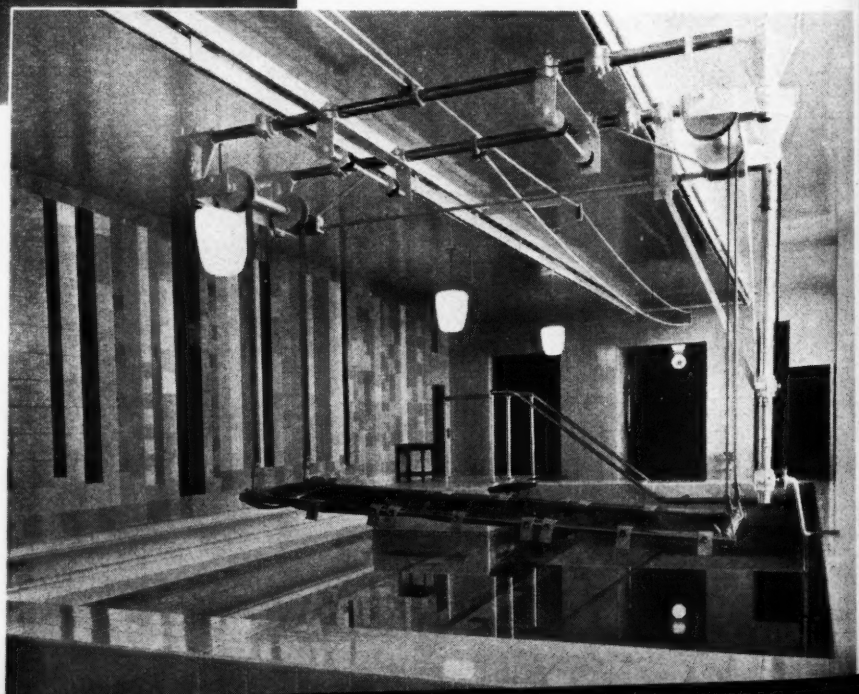

ROYAL COLLEGE OF NURSING

The Bishop's Address

'To you it hath been granted in the behalf of Christ, not only to believe on Him, but also to suffer in His behalf, having the same conflict that ye saw in me'.
PHILIPPIANS, I. 29,30.

This is an abstract of the address given by the Rt. Rev. R. A. Reeves, Bishop of Johannesburg, at the service held at All Souls Church, Langham Place, during the Royal College of Nursing annual meetings.

TO THOSE who have been brought up to regard the Christian religion as something which will provide them with comfort these words of Paul's may well sound startling, if not quite shocking. Unfortunately so much soothing syrup is handed out in the name of Christianity that it is not surprising that many conclude that all that is required of Christians is that they should be nice people and live conventionally respectable lives.

The Privilege of Suffering

Yet even if we have another and different idea of the Christian religion, and even if we are learning something of all that pain and suffering means to human beings, we may find it puzzling to be told that we are given not only the privilege of believing in Christ, but also of suffering for His sake—yes, it is hard for us to accept the fact that the life to which Christ calls us is a life of blood, sweat, and tears: that the Christian life has always involved dying into life. To live as members in the Body of Christ, which is the Church, always involves being tested right up to the breaking point of human nature, calling not for some spectacular, heroic gesture, but for tough endurance up to the end. In short, to be one of God's family in this world means being willing to endure tensions and conflicts, for anyone who is trying to live out the Christian life.

The Bible at any rate knows nothing of all the verbal drugs that so often are handed out with the suggestion that the Christian life provides ease and comfort. On the contrary, the New Testament says very plainly that suffering is woven into the very stuff of life for Christians —Jesus calls us, not to a bed of roses, but to live under the Cross in the power of His Resurrection.

All this must have been in the mind of the apostle when he wrote the words with which we began to the Church in Philippi. Paul had grown old in the service of Our Lord in His church. Wise as he is, he knows about the strains and conflicts which beset Christians. He knows only too well that this Christian way of life involves suffering. From his great hymn of love in 1 Corinthians XIII we realize that none knew better than Paul that the truly Christian life is a life of love, but Paul also knew that in this world love has to be spelt out in suffering if it is genuine love.

This is not to say for one moment that we have not to do everything we can to relieve the sufferings of other people. Few more glorious pages have been written in humanity's long story than the record of the battle against disease and all needless suffering which human beings inflict on one another. My point is quite simply that anyone who desires to be Christian must be prepared to suffer.

I can give you no better example than that of the woman who came to anoint the feet of Christ. It was not only the alabaster box of perfume that was broken; her heart was also broken for the sake of love. Yes, any human being who is willing to try and love with the love of Christ has to be ready to suffer. All this has been put very truly by a modern Spanish philosopher when he said 'There is no true love save in suffering, and in this world we have to choose either love which is suffering, or happiness'—and the tragedy is that those who pursue happiness so very rarely find satisfaction, while those who accept love which is spelt out in suffering know joy which abides.

Once we reflect upon it, this is not as strange as it appears at first sight. Indeed if we study the gospel records we learn that the sufferings of Christ were the glory of His perfection. By them He overcame selfishness, evil, and death, and made it possible for us to rise above our selfishness to a new life lived in the love of God—and, as it was with Christ, so it became true in the experience of His followers: their sufferings were their glory, power, peace and joy.

Growth through Suffering

Those of us who are familiar with the Acts of the Apostles know that the world of their day found it quite impossible to cope with them. The world found it quite impossible to subdue men and women who turned humiliation into glory, who found joy through sorrow, who discovered laughter in tears, who grew in sympathy as their own sufferings increased, who found that they grew through sacrifice, and to whom, finally, death meant life. It is no wonder Jewish leaders said of them

that they had turned the world upside down. The reason was that these men and women took the very things ordinary people dread most—namely, humiliation, suffering, sorrow, and pain—and made them means of abundant life. In return for the worst the world could do to them they just went on loving more and more.

Heart of the Christian Religion

I have dwelt on this at some length because it is the very heart of the Christian religion and the secret of the persistence of the Church. If we miss this then we miss the whole meaning of the Christian way of life. The Bible and the Church unite in declaring that it is along the path of sacrifice alone that we can be purified from selfishness, and become so dominated by the love of God that His love becomes the mainspring of our words and actions.

Today this is what the world needs most from us. Beyond all our skill and ability, people need us and our love, our compassion, our sympathy. They need those around them who have the capacity to share their burdens with them, to stand where they stand, to see life through their eyes, but that is always a very costly thing to do. Yet it is only those who are prepared to pay the price that is demanded from them who find that joy and peace the world can neither give nor take away. It is so easy for us to be engaged in a great deal of activity, to serve on a number of committees, to busy ourselves with a multitude of good works. The extraordinary thing is that so often all this bustling activity achieves so little, and yet it is not so extraordinary because the world needs love and love is spelt out in suffering for others.

Yet in so speaking of suffering love we ought at a time like this to spare a thought for our fellow-workers in other lands, especially nurses in South Africa going through a time of great testing. There the ideology of *apartheid* has invaded the nursing profession. By the Nursing Act of 1957 all officials of the South African Nursing Council have to be white nurses elected only by white nurses. Although this has not yet been done, this Act empowers the Council to establish separate registers and different uniforms and badges for nurses belonging to different racial groups. Worse still, Section 49 of the Act lays down that any person who causes or permits any white nurse, midwife or student to be employed under the control of a non-white nurse is liable to a fine of £200.

To anyone who cares for the good name of the nursing profession such legislation seems to be a direct affront to all the best in the nursing tradition throughout the civilized world. More than that, it stands in direct contradiction to the statement in the International Code of Nursing Ethics adopted in 1953 which says 'Service to mankind is the primary function of nurses and the reason for the existence of the nursing profession. The need for the nursing service is universal. The professional nursing service is therefore unrestricted by considerations of nationality, race, creed, colour, politics or social status.'

I am persuaded it is impossible to reconcile what is now happening in South Africa with the ideals of the nursing profession embodied in a statement such as this—and many nurses in every racial group in South Africa believe so also. As you would expect this has brought a great deal of suffering to many nurses. Less than six months after the passing of the Act a Federation of South African Nurses was set up in order to provide an organization in which there would be no colour-bar, but you will appreciate that in a country where most hospitals are government hospitals such an attempt to struggle against legislation aimed at disrupting the nursing profession by reducing all the non-white nurses to an inferior status is extremely difficult to accomplish.

I have drawn your attention to what is now happening in South Africa because we have a responsibility to one another, as well as to those who are committed to our care.

The sad thing is, whether it be in our relationship to each other or to those we nurse, we frequently fail to live in love because we are afraid of its costliness. So often we try to find satisfaction in happiness, even though we know in our hearts it is love alone in which we can find true fulfilment. We shrink from pain, sorrow and suffering—but fail to realize that God never asks us to face the costly demands of love in our own strength. God has set us in His own family, the Church, in order that the power of the Holy Spirit may be in us, the Holy Spirit which is the life of the Church. We may be thankful that God never leaves us to struggle on as best we may. God in his mercy has called us into His own family in which the Holy Spirit abides, the Holy Spirit who is the giver of life. For that reason we can take courage, answer the call to love, and live in love, even when that love has in this present world to be spelt out in suffering.

The Bishop of Johannesburg, right, with Miss M. J. Smyth, the Rev. J. R. W. Stott, and Mrs. A. A. Woodman, after Divine Service at All Souls, Langham Place, on June 22.

BOOK REVIEW

Institutional Neurosis

DR. RUSSELL BARTON claims that institutional neurosis is a disease in its own right which occurs in institutions, whether mental hospitals or otherwise, for example prisoner-of-war camps, orphanages, prisons, sanatoria, displaced persons camps. He claims that 'a schizophrenic whose relations are prepared to look after him in his own home does not deteriorate or regress to the same extent as the schizophrenic in the mental hospital, particularly if he is kept in a large ward'. So we are not fulfilling the first requirement of a hospital: that it should do the patient no harm.

Russell Barton's 'Institutional Neurosis' is an outspoken book. How outspoken you can judge for yourself from the extracts printed in this review. Dr. Barton believes that 'institutional neurosis' is a condition found mainly, but not exclusively, in institutions such as mental hospitals; he believes that it is preventable, and not a necessary sequel of the patient's original illness. One of the factors in its causation, he believes, is 'bossiness of medical and nursing staff'.

Characteristics and Causes

The neurosis is characterized by apathy, lack of initiative, loss of interest, especially in things of an impersonal nature, submissiveness, apparent inability to make plans for the future, lack of individuality, and sometimes a characteristic posture and gait. The aetiology is uncertain. The probable causes of the illness are:

1. Loss of contact with the outside world.
2. Enforced idleness and loss of responsibility.
3. Bossiness of medical and nursing staff.
4. Loss of personal friends, possessions and personal effects.
5. Drugs.
6. Ward atmosphere.
7. Loss of prospects outside the institution.

'Institutional Neurosis.' Russell Barton, M.B., M.R.C.P., D.P.M. Wright, 8s. 6d.

On 'bossiness of medical and nusring staff', Dr. Barton has this to say:

There are probably more kind and friendly doctors and nurses than otherwise, but it is my impression that an authoritarian attitude is the rule rather than the exception. It is revealed in many ways, e.g., the use of the imperative mood in written orders: 'Patients will not pick the flowers', 'Nurses will report immediately . . .' Orders are often given in a dictatorial voice, such as 'Sit down', 'At once', 'When I tell you', 'How dare you', 'You know you mustn't...', 'I've told you before ...' Patients have been shouted at across a ward

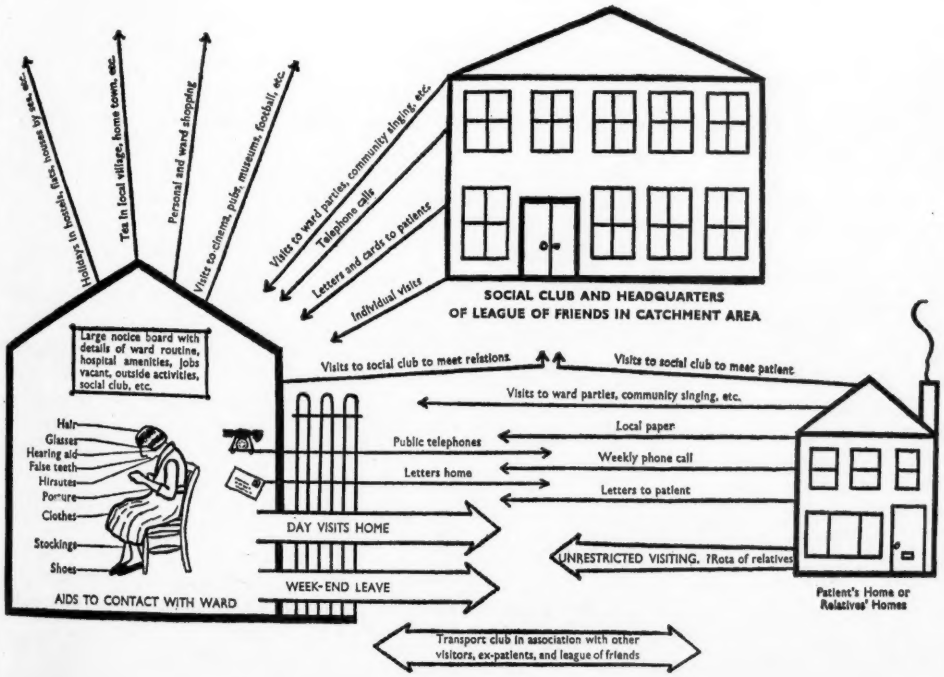

Fig. 1. *Chart showing arbitrary stages in rehabilitating patients with institutional neurosis.*

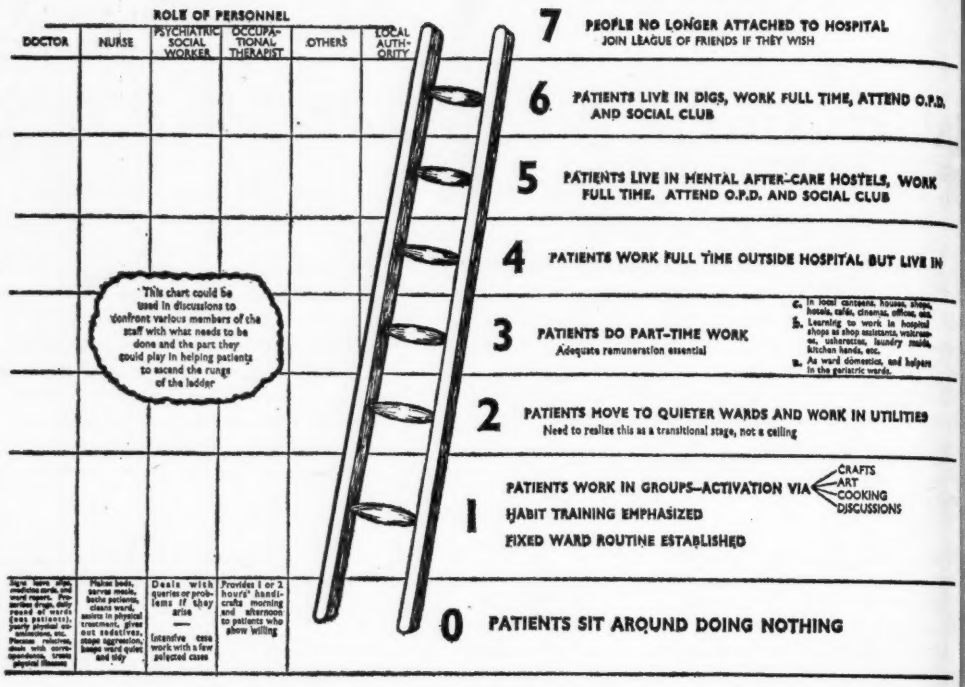

Fig. 2. *Treatment of institutional neurosis: contact with the outside world.*

[Illustrations are from 'Institutional Neurosis' by courtesy of the publishers.]

and sometimes grabbed by the arms or clothing and forced into a chair . . .

There is a tendency for sisters and nurses to decide which clothes, shoes, and aprons a patient must wear . . . If questioned, sisters often defend their decisions with 'The patient is too deteriorated to know', or 'The patient is too mad to know what she wants'. Instead of encouraging independence and nurturing initiative with the greatest care, the nurse is taking the patient out of her own life by doing everything and making all decisions for her. The nurse often has no option but to do so because of the way many mental hospitals have been run.

In many cases nobody has ever shown her how to treat patients properly and how to handle them without browbeating them. Until a year or so ago the know-how would not have helped her to pass the examinations necessary to get qualifications for the very job she was doing.

Approaches to Treatment

Treatment of institutional neurosis falls under seven headings.

1. Re-establish contacts with the family and community in every possible way.
2. Make patients active and gradually establish a sequence of events 14 hours a day, seven days a week, bearing in mind that regimentation and organization from above, necessary in the early stages of treatment, perpetuate the disease in the later stages.
3. Alter attitudes of doctors and nurses (if necessary). This cannot be done by giving orders and is not usually achieved by psychoanalysis.
4. Encourage friends, provide for possessions, and assist in bringing about personal events, i.e., the patient must be 'in the swim'.
5. Reduce drugs and distranquillize where possible.
6. Produce a friendly, homely, permissive ward atmosphere.
7. Make the patient aware of prospects of accommodation, work and friends outside hospital and assist him in realizing these prospects.

There is an interesting section on how the third point can be achieved, in which the hierarchic 'pecking order' of nursing, nursing examinations, and medical staffing are criticized in turn. Dr. Barton makes no claim that all mental hospitals are producing institutional neurosis in their patients, but even the progressive ones can learn from this book. Undoubtedly, those who are fortunate enough to work in the progressive hospitals will say it is overdrawn, exaggerated, or out of date. Those who have moved around a little in the mental hospital world will not say this.

Physical improvements of some sort or degree are becoming commonplace in mental hospitals. That is good, and Dr. Barton discusses the part they have to play. But he stresses most the importance of staff attitudes, and in this he is right. The responsibility of the nursing staff in a mental hospital is all the greater because of the utterly inadequate level of medical staffing that obtains throughout the service. This point is pressed with vigour by Dr. Noel Gordon Harris in his foreword.

But just as good work is sometimes done in tumbledown buildings, so shortage of staff is not the whole answer. Did Miss Nightingale have one nurse to every 2.5 acute surgical patients in the Crimea? How many extra nurses would a 1,000-bed hospital need in order to say 'please' to every patient three times a day, and to put 'Mr.' in front of his name?

B.V.W.

Here and There

UPTON HOSPITAL, Slough. Mr. Raymond Baxter of the BBC with prizewinners after he had presented awards at the prizegiving ceremony.

DN Course, Bath

A course leading to Part A of the Diploma in Nursing is again being offered by Bath Technical College if enough students apply for enrolment.

The course will last for two years, one evening a week, and lectures will be given in human physiology, chemistry, bacteriology, social psychology, preventive medicine and history of nursing.

Prospective students must be registered general, mental, mental deficiency or sick children's nurses. Students are advised to obtain a copy of the regulations for the Diploma in Nursing from the University of London.

Fees will be £2 2s. a year; early application is advised (and in any case before August 27, 1960) to the Principal, Lower Borough Walls, Bath.

Oxfam Conference

A Freedom from Hunger Campaign sponsored by the UN Food and Agriculture Organization marks the beginning of a concerted attack on mankind's oldest enemy—starvation. The Oxford Committee for Famine Relief has arranged a conference at Lady Margaret Hall from July 30 to August 5 to focus attention on the closely related problems of hunger, disease and population growth. The speakers include Dr. Arnold Toynbee, Lord Boyd Orr, Sir John Russell, M. Veillet Lavalee, Dr. Boris Uvarov and Sir Oliver Franks. A very free programme is planned with plenty of opportunities for group discussion. 140 single rooms and 10 double rooms are available for immediate booking. Transport, vegetarian meals, entertainments and garages are available and the inclusive cost is £9 10s. or £6 for students. Further details from the conference secretary, Oxfam, PO Box 11, 17, Broad Street, Oxford.

▲ *Brigadier F. B. Cozens, QARANC, who has just succeeded Dame Monica Johnson as matron-in-chief and director of Army Nursing Services.*

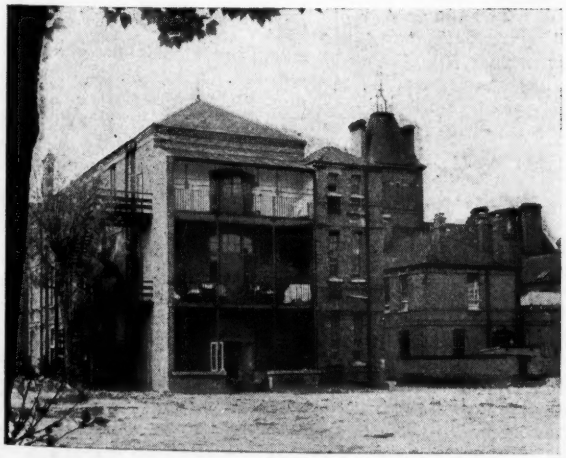

◀ *Part of Fulham Hospital, London, which is to be demolished.*

Hospital Building Programme

'Our hospital programme is running well and at an accelerating speed, and its results will be increasingly seen in the completion of new building and the consequent well-being of the patients', stated the Minister of Health, Mr. Derek Walker-Smith, when he laid the foundation stone of the new Peterborough Memorial Hospital on May 24. The Minister also announced that the Ministry of Health Design Unit had been considerably expanded, and studies under active preparation included nurses homes, outpatient departments, and hospital kitchens.

Royal Wedding Souvenir for Sick Children

Some 50,000 copies of the approved souvenir programme of the wedding of Princess Margaret and Mr. Armstrong Jones in Westminster Abbey on May 6 will be distributed to hospital patients in Great Britain and Northern Ireland. They are the gift of the Council of the King George's Jubilee Trust, which published the programme.

World Mental Health Year

Some of the international projects planned for World Mental Health Year have had to be curtailed because of lack of funds. This is announced in the third newsletter and progress report issued by the World Federation for Mental Health.

On the other hand, numerous national projects in member countries have gone ahead to an exciting degree. Research projects are now under way in over 50 countries or territories. The United Kingdom has a large number of projects and activities in hand.

Letters to the Editor

CLINICAL INSTRUCTORS

MADAM.—I should like to say how much I agree with the views expressed by Miss Charleton (*Nursing Times*, June 24). I, too, have had experience both as ward sister and clinical instructor. It is sad to think there is so much misunderstanding about something which could, if carried out properly, help so greatly in giving better patient care.

The practical part of a nurse's training is greatly lacking at present. The guidance, supervision and teaching which a ward sister can give is not adequate and a planned programme of instruction impossible. This situation would not be sufficiently relieved by the addition of a ward clerk and teaching would be much more effective when carried out by a person trained for the job.

The clinical instructor has quite a different function from the ward sister so the case of too many cooks hardly applies. She has also a different function from the sister tutor in a ward, so that it cannot be said she is taking ward teaching from her.

The clinical instructor is working with individual nurses on the ward, instructing them, giving guidance and support when necessary and for as long as necessary. Knowing when to withdraw is as important as knowing when to give support. Nurses do want to learn and understand what they are doing. They welcome clinical instruction. So often at present they learn by their mistakes.

An important point was pin-pointed in the excellent article in the same issue 'The Potential Clinical Instructor'. There must be a genuine desire to have clinical instruction and give it fair trial. With co-operation and understanding between all who participate it can and will succeed and it is very necessary if we are to give the nurses the training they deserve and give the patients the skilled nursing which is their right.

MARGARET H. S. HUNTER,
Clinical Instructor.
Royal Hospital for Sick Children,
Glasgow.

Please keep letters as short as possible. Names and addresses must be given, even if not for publication. Address letters to The Editor, Nursing Times, Macmillan and Co. Ltd., St. Martin's Street, London, W.C.2.

GNC AND THE BMA

MADAM.—In attributing opposition to the General Nursing Council's policy by the British Medical Association and the Association of Hospital Management Committees to poor communications within hospitals (*Nursing Times*, June 24) you apparently imply that nursing officers are themselves wholeheartedly in favour of the new policy. Is there any evidence to support that assumption for it seems reasonable to suppose that, in hospitals destined to be adversely affected by it, the nursing officers must be having some difficulty in summoning the enthusiasm necessary to communicating an idea. The pride felt by the smaller hospitals in training students for State registration is probably greatest in the smallest hospitals, but above all is the anxiety as to whether nursing service will be maintainable under the new scheme.

This anxiety is shared by HMCs, and in their case I can speak from personal experience. Experience convinces me that there is a great need for some means, such as the public relations officer suggested in your leader of June 3, by which the GNC could communicate with HMCs more adequately than at present.

HMCs are genuinely and deeply alarmed by the new policy and my impression is that this is at least partly due to ignorance of the long-term policy of the GNC in which the assistant nurse is to play so large a part. It is unfortunate that so little has been done to publicize the emergence of assistant nurse training schools, in comparison with all the limelight shed upon the proposals to limit the number of training schools for State registration, giving rise to the fear that there will be no 'pairs of hands' to nurse the patients; a fear that may yet prove to be not altogether ill-founded.

It is paradoxical that while many HMCs envisage the GNC as a somewhat autocratic body, immersed in theory and quite regardless of the practical difficulties involved in complying with their regulations, it could hardly excel the Association of HMCs in intense pride in the standard of British nursing, its desire to maintain it and its affection for those who practise it. Thus the extension of assistant nursing implies to them an extension of the second best and no one is content to accept this for their patients. One spokesman who would appear to have read the RCN publication 'Aims and Objectives', foresaw a sad future in which the skilled nurse will sit in a nursing station remote from her patients while the bedside work is done by the semi-skilled.

It does therefore seem to me important to find out, if it is not already known, to what extent the nursing profession itself supports GNC policy for this is the first line of communication essential to putting across so revolutionary a measure. Not all nurses, alas, are College members and the last circulation figures for the *Nursing Times* that I heard did not suggest that we all take as much interest in our professional press as we should. Perhaps it is here that communications are at fault. Certainly the present controversy underlines the importance of keeping *au fait* with events by active membership of a professional association.

I will conclude by repeating my plea for a closer relationship not only between HMCs and the GNC but also between HMCs and the Royal College of Nursing. All three are devoted to promoting the best interests of the patient and it would help to dispel confusion among laymen as to the functions and identity of the two professional bodies.

ELIZABETH N. WARD.
Lincoln.

TEACHING AND LEARNING

MADAM.—The majority of nurses not only witness fortitude, patience, tolerance and endurance, but perforce have to exercise them under great provocation. A way has been found of putting a quart into a pint pot, the

outstanding example of which is describing a 50-hour week as 44.

Example is a greater teacher than precept. One deplores the vices of lying and cheating to the extent one has been taught the moral values and the necessity of upholding them, a procedure which includes ensuring their respect where we ourselves are concerned.

True education concerns itself with the encouragement of intellect and will. Instruction is part of all educating processes. But instruction, if it is divorced from education, can lead to making people merely useful, not educated.

Much of what passes for education nowadays has for its purpose to make people useful; useful to the bureaucrat, useful to the personnel manager; to the management committee, to the politician or whosoever can employ them for their own ends.

There must be, according to St. Thomas, 'peace based on order and justice which leads people to respect each other's rights. Justice gives to all sections of society the stability and efficiency which are necessary to successful living.'

The chance to live a full rich human life does not come to those who are used as a means to an end. If the nursing profession would have its 'share of Britain's girls' it must provide itself with some instrument for removing professional and social abuses. This duty devolves on every vocational group whether its members number 10 or 200.

A profession without an ethic cannot help but rot from within. It also depreciates those whom it embraces.

I. O'Dubjiolla.

London.

GNC EXAMINATIONS

Madam.—In a series of June final examination papers I was appalled to find the following phrases used by most of the candidates: 'The patient is Fowlerised; Fowlerise the patient; see to the patient's toiletings; the diet should be well trayed; the patient is ambulanced'.

These expressions may sound glib to some ears but I find them neither attractive nor accurate. The position originally called 'Fowler' has been so modified that the term is incorrect. 'Toileting' does not tell us what the nurse has done for her patient. The other phrases are not worthy of comment.

We discuss at length how we can raise the educational standard of the student nurse and then we find that she is taught by senior members of the profession to prostitute the English language.

Ann G. Notman.

Plymouth

SELECTION OF NURSES

Madam.—I found the article 'Selection of Nurses' made most interesting reading; in fact the writer was so naive that he became almost amusing. Speaking exclusively from the mental nursing field, in which I have been teaching for 10 years, I would say that Mr. Haward is preaching to the converted.

May I summarize some of the points made in the article.

1. 'Many tutors excuse their failures on the grounds of the original unsuitability of the applicant.'

I think my colleagues would agree that we have given a great deal of our time to improving the spelling and grammatical ability of our students, but there is a limit to what time permits. If students wishing to take a degree were allowed to enter the university, shall we say, without their GCE, and failed in their B.A. examination, would Mr. Haward blame the university tutors? What standard of entry to nursing would Mr. Haward lay down?

2. 'Children have to be educated even if they are mentally defective.'

Is Mr. Haward making an analogy of 'educating' mentally defective children with a profession where the trainees have human lives in their hands, or where personal relationships are vitally important—I sincerely hope not.

3. He asks us to seek help from the teaching colleges. I am sure that they would be most helpful, but I would remind Mr. Haward that we do spend two years at university level learning to teach, yes, and to teach the backward student.

4. I wholeheartedly agree with his opinions regarding reading ability.

5. I feel sure that Mr. Haward is lowering the standards in order to meet the needs of the applicant. The question remains as to what extent we can do this. If this is carried too far, it will act as a deterrent to well-educated applicants and, as I see it, it will be a sad day for British nursing as a whole.

R. Salisbury,
Principal Tutor.

Fulbourn.

[Mr. L. R. C. Haward's article 'Selection of Nurses' has also provoked a contribution from another reader (page 857).—Editor.]

ON OUR BEHALF

Madam.—I enclose copy of a letter I have written to the *News of the World*, which is self-explanatory. I really feel *someone* must do *something* about this type of advertising.

'I really must protest about your advertisement "The Florence Nightingale of the Brothels". I am not anti-brothel as such, I presume they are necessary, but to associate the name of this great and good woman with such a place is ungrateful and an insult of the most despicable type.

Do you realize that there are many half-educated people who have never heard of Florence Nightingale up to the present but now, having seen the advertisement, will probably associate her with brothels for ever more?

I am not a cranky old lady and not a member of the nursing profession but I am sure there are many people like myself who think that newspapers are going too far in their efforts to promote circulation. Please at least have the decency to keep your grubby fingers off really great people who have done nothing but good for their fellow men and women.'

C. A. Poole.

London.

GNC ELECTIONS

Madam.—Through the courtesy of your columns I should like to congratulate the nurses who were successful in the recent elections for the General Nursing Council and to thank all those who gave me their vote.

John Michael Andrews,
Nurse Tutor.

Woodford Green.

* * *

Madam.—May I, through your journal, express my appreciation to all the nurses who cast their vote for me in the recent General Nursing Council election, for mental nurse representatives. I would also take this opportunity to offer my congratulations to Mr. J. E. Soley and Mrs. E. C. Knowles, on their being elected to the GNC.

Robert G. Hogg.

Warlingham Park.

* * *

Madam.—May I through the medium of your journal thank all those who nominated me as a candidate for election to the General Nursing Council, and to give very grateful thanks to the many who voted for me, and to let them know that though not elected—this time—by their votes I was placed third in the South West Metropolitan Area.

Christine M. Massey.

London.

ROYAL COLLEGE OF NURSING

Branch Representatives Meet

LONDON, JUNE 1960

MISS M. J. SMYTH, president of the Royal College of Nursing, opened the Branches Standing Committee meeting on June 24 by saying how much she was looking forward to meeting and hearing the Branch delegates' deliberations, as for so long she had been 'on the other end'. Describing the BSC meetings as the most important meetings of the year, Miss Smyth said it was the means by which those working in different parts of the country had a direct link with headquarters.

Whether it was the stimulation of the president's address or the expectation of the extension of the membership, the June BSC proved to be the liveliest meeting that had been held for some time. Many questions were asked and an excellent rapport was manifested between the platform and the floor.

Once again, for the fifth year in succession, Miss Amy Holder, matron of Lodge Moor Hospital, was elected chairman. Miss Holder took her place after thanking the delegates for the honour they had accorded her.

Report of the Branches

In the Branches' report Mrs. J. C. Kilmister announced the formation of three new Sub-Branches in Scotland, bringing the total in the UK to 189; 139 Branches had submitted annual reports and the secretaries were thanked. Mrs. Kilmister gave an idea of the activities of some of the Branches, reported an increase in the number of annual rededication services on Florence Nightingale's birthday and spoke of the day conference of Branch honorary officers.

Area Organizers' Report

Miss L. M. Montgomery, as doyen of the area organizers, gave a report on their behalf. Miss Montgomery, on the eve of her retirement, made a plea for the eventual establishment of an office for each area organizer, with a clerk to help her work. She told of her visit with Miss Warren to Miss Hinda Herbert at Tindall Hospital, Aylesbury. At 94 Miss Herbert still took an interest in College affairs. A message of good wishes was sent to her.

Public Health Section

Miss Marion Knight said that a memorandum on the Problems of the Handicapped Schoolchild had been presented to Council (*Nursing Times*, May 27). A new working party was to meet in July to consider the subject matter of the conference to be held in Rome in 1961 organized by the International Conference of Social Work. Representatives of the Nursery Sub-committee had met Ministry officers in May to discuss the qualifications and responsibilities of day nursery matrons. A first meeting of the liaison committee between the Institute of Almoners, the Association of Psychiatric Social Workers and the Section had taken place in June. The College had been invited to form a joint working party with the College of General Practitioners to consider, in the first instance, the relationship of health visitors and family doctors.

Occupational Health Section

Miss Vera Stoves mentioned, amid applause, the decision of the Home Office with regard to the giving of morphia by nurses in factories (*Nursing Times*, June 17, 1960). The review of the latest scale of salaries of the National Dock Labour Board showed that the salary scales for all grades were much lower than those recommended by the College.

Private Nurses Section

Miss M. N. Copley told of a well-attended annual general meeting, a lecture on the modern treatment of malignant disease and a visit to the radiotherapy department of The Middlesex Hospital.

Sister Tutor Section

Miss Barbara Yule reported that tutors working in the mental field had been considering the needs of students taking part in secondment schemes.

Nurse Administrators Group

Miss Yule reported that the interim committee of the Nurse Administrators Group had taken office and that applications for membership were steadily coming into the College. Two Groups had already been formed, one in Swindon and one in the North Eastern Area. The Group was considering preparation for nursing administration, the qualities needed for administration, the position of the nursing administrator and the misuse of the administrator's ability. There would be an annual general meeting in 1961.

Ward and Departmental Sisters Section

Miss Barbara Turner reported that the Section's memorandum 'A Comprehensive Mental Nursing Service' had proved a great success and already 2,000 copies had been sold. A summer market was to be held on July 14 to help raise money to send two members of the Section to Melbourne next year. The standing orders for ward sisters were being revised.

Staff Nurses Group

Now in its second year, the Staff Nurses Group continued to grow slowly, reported Miss Turner. A new Group had been formed within the Leeds Branch and it was hoped to form another in Wales. It was hoped to produce a pamphlet for the newly qualified College member.

Student Nurses' Association

Miss Ione Spalding reported most successful summer meetings in Glasgow (*Nursing Times*, June 3). During April and May 1,423 new members had been enrolled; 189 members of the SNA had gone on to membership of the RCN.

Members of the RCN at the reception in the Cowdray Hall during the annual meetings.

Scottish Board

Miss Margaret Stewart welcomed and introduced the new assistant secretary of the Scottish Board, Miss McLaren, mentioned the three Scottish members in the Birthday Honours List (*Nursing Times*, June 17), thanked the past president, Miss M. J. Marriott, for her Scottish visit and announced that the Department of Health had promised the production of a booklet, suitable for the use of nurses, on the hazards of ionizing radiation.

The Scottish Board had had numerous requests for the clinical instructor's course; the second experimental course was just nearing completion.

Northern Ireland Committee

Miss Celia Russell was given great applause as she started her report. Members obviously had the Ulster hospitality of Founders Day celebrations in their minds. The education programme was now being planned; a ward sister's certificate course and a refresher course for ward sisters and psychiatric nurses were envisaged. Twenty health visitor students had now successfully completed their certificate examinations.

Education Department

Miss Mary Carpenter opened her report by thanking all hospital and other staffs who had made the visits of students both possible and enjoyable. She referred to Miss Bond, who for 20 years had been lecturer in physiology to the College, but was now retiring from full-time work. She would, however, continue her links with the College. Miss Carpenter made the first announcement of a new course to take place at the Birmingham Education Centre in the autumn: 'Back to Nursing' was to be a refresher course for registered nurses who had been out of nursing for some time, but who wished to return to the bedside. It was to be arranged in conjunction with the Birmingham Regional Hospital Board. (At this point the president expressed her particular pleasure at this move on the part of the Education Department.)

The College and Nursing Research

Miss Marjorie Simpson then addressed the meeting on the plans for nursing research being made by the College.

In reply to questions on Miss Simpson's report on nursing research during the afternoon session, it was stated that the College already had £500 earmarked for nursing research. The College had not yet started collecting money specifically for the Mountbatten Memorial Council.

Afternoon Session

At the afternoon session a question from Leeds bore immediate fruit at the end of the session. The delegate had asked whether it was necessary for the November BSC to be held on the day the State Finals were announced, as had happened for the last two years, as this was difficult for tutors, so it was decided to change the date already arranged for the November meeting. Tutors would then be able to congratulate their students *and* attend BSC.

Most of the questions were on administrative or organizational matters and the willingness with which points were conceded or promised consideration by the Council members and officers on the platform showed that BSC question time presents a golden opportunity to any Branch to raise these matters and to have something done about them.

An interesting discussion developed when the delegate from Southampton asked whether the *Nursing Times* could not publish statements by members of Council on matters of current controversy, so that the College electorate could be better informed of the views of the people they had elected to office.

The editor of the *Nursing Times* promptly responded with an offer to print any statement, on any subject, by any member of Council at any time.

Professional Association Department

The principal matters mentioned in the report of Miss C. M. Hall were as follows.

Whitley Council. After prolonged and difficult negotiations it had been agreed that qualified mental nurses in charge of one or more psychiatric units or wards should be graded as departmental sisters or departmental charge nurses, grade (*a*), (*b*) or (*c*), according to the number of registered nurses working under them.

It had been agreed also that in future there should be only one method of calculating rates of payment of part-time staff, and that the recent circular on the payment of part-time staff should only be operated in instances where it would benefit the member of staff concerned.

The College had submitted its views on a general review of salaries for nurses and midwives to the Staff Side.

The *Labour Relations Committee* had been studying the ILO report on nurses' conditions of work and employment. The College Council had decided to seek counsel's opinion in the dispute with Nottingham Corporation.

Indemnity insurance. Three cases were reported. In each case the insurance company had watched the interests of members, in two cases during court proceedings. The third case was settled out of court and the company paid, on behalf of the member, the sum of approximately £500, including solicitor's fees.

Superannuation regulations. As a result of representations to the Ministry of Health, a member had been granted an additional £32 a year pension and nearly £100 had been added to her retirement allowance.

Professional Association Committee. Letters received by the College, Miss Hall said, had once again emphasized the need for nurses to make arrangements through the National Council of Nurses before taking posts abroad.

There was concern over the position of missionary members who could not afford the College subscription. A number of Branches agreed to look into the possibility of adopting a missionary member.

Under 'matters of general interest', Miss Hall mentioned the generous response from Branches to the Edwina Mountbatten Trust appeal, which had been greatly appreciated by the trustees; also that it was hoped that the recent Branch officers' conference would become a regular event.

Miss Hall then referred in forthright terms to some of the comments made at the recent BMA Consultants and Specialists Conference about the GNC's proposals on the approval of hospitals as nurse training schools. The matter would be discussed in the BMA/RCN Liaison Committee.

The attention of the Council had been drawn to the difficulties of nurses when members of the National Federation of Spiritual Healers were admitted to wards. There seemed to be confusion in many people's minds between 'spiritual healing' and the 'divine healing' accepted by the Churches' Council of Healing. This topic was also down for discussion through the liaison committee with the BMA.

Total membership of the College, Miss Hall announced, was now 44,895; she drew attention to the fact that out of this membership, only just over 9,000 had cast votes in the election for Council. There had been 536 invalid votes.

A resolution from Epsom and District Branch 'that the Royal College of Nursing urge the appropriate authority that leave of absence be granted to public health members to attend professional meetings and to serve on hospital management committees' was passed unanimously, after a short discussion in which not one speaker opposed the motion.

In the Birthday Honours

Miss vivian mohai's work for lepers in Basutoland has been recognized by the award of the B.E.M. She was among the first group of African nurses to be trained at the Maseru Government Hospital where she also took midwifery training, qualifying in 1942. She was employed by the Basutoland Government as staff nurse in the Quthing District, and a year later transferred to the Maternity Hospital, Maseru, for a few months before joining the Botsabelo Leper Settlement where she served until 1955. On the transfer of the European matron to another post, Miss Mohai was appointed staff nurse-in-charge of the settlement and was promoted sister-in-charge in 1958.

GENERAL NURSING COUNCIL FOR ENGLAND AND WALES

At the June meeting of the General Nursing Council for England and Wales, presided over by Miss M. J. Smyth, chairman, Council considered *in camera* a recommendation for an outline syllabus in obstetric nursing and a guide to obstetric training drawn up by the educational supervisors of the Central Midwives Board in conjunction with the Council's education officer.

Miss E. B. Richardson, S.R.N., inspector of training schools to the Council, was appointed first assistant registrar from June 7.

Training School Rulings

Ministry of Health approval was received for the adoption or continuation of the following experimental training schemes already provisionally approved by Council. (i) *For a further five years*: the four-year scheme of training for the general and sick children's parts of the Register between Royal Liverpool Children's Hospital and David Lewis Northern Hospital, Liverpool. (ii) *For five years*: an 18 months' training scheme for the mental part of the Register at Powick Hospital, Worcester, for nurses already general trained. (iii) *For five years*: a 16 months' training for the mental part of the Register at Moorhaven Hospital, Ivybridge, Devon, for general-trained nurses who, during general training, have had two months' experience at the latter hospital.

The following changes were agreed but without prejudice to the position and rights of any student nurses already admitted for training.

Approval withdrawn. (i) Royal West Sussex Hospital, Chichester, as a complete general training school. (ii) St. Richard's Hospital, Chichester, as a complete general training school. (*Note*: provisional approval for two years was granted to these two hospitals to function together as one complete training school, to be known as the Chichester School of Nursing.) (iii) Thistle Hill Hospital, Knaresborough, to participate in a general training scheme for the secondment of student nurses from Harrogate General Hospital (the former continues to be approved for experience in the care of children for pupil assistant nurses within the group). (iv) St. Wulstan's Hospital, Malvern, to participate in a three-year general training scheme with Worcester Royal Infirmary, the United Birmingham Hospitals, Hereford County Hospital and Selly Oak Hospital (St. Wulstan's Hospital is shortly to be closed). (v) A three-year scheme of general training between Princess Elizabeth Orthopaedic Hospital, Exeter, and Bristol Royal Hospital (the former continues to be approved to participate in three-year general training schemes with other approved general training schools).

Approval extended for a further two years. (i) Bromsgrove General Hospital for complete general training with secondment to Kidderminster and District General Hospital for experience in the venereal diseases clinic and casualty department. (ii) Princess Elizabeth Orthopaedic Hospital, Exeter, to participate in a general training scheme with St. George's Hospital, London, University College Hospital, London, and the Royal Devon and Exeter Hospital, Exeter.

Pre-nursing Courses

The following courses were approved for the purpose of entry to Part 1 of the preliminary examination. (i) *Two-year whole-time*: Wymondham Secondary Modern Girls' School, Wymondham, Norfolk. (ii) *One-year whole-time*: Grantham College for Further Education.

Approval withdrawn. Chester College of Further Education, Chester (course now discontinued).

For Mental Nurses

Provisionally approved for a further five years. Graylingwell Hospital, Chichester, for an 18-month scheme of training for general-trained nurses for the mental part of the Register, the scheme in future to be based on the 1957 experimental syllabus.

Approved to conduct an 18-month training scheme in mental nursing, based on the experimental syllabus, for nurses already general trained: (i) Lancaster Moor Hospital, Lancaster; (ii) Old Manor Hospital, Salisbury.

Approval extended for a further two years. Cranage Hall Hospital, Holmes Chapel, Cheshire, and Mary Dandy Hospital, Great Warford, Alderley Edge, Cheshire, as training school for male and female nurses of mental defectives.

For Assistant Nurses

Miss L. Jones was elected chairman of the Assistant Nurses Committee (subject to her continuing in office as a member of Council after September 22, 1960).

The following changes were agreed, but without prejudice to the position and rights of any pupil assistant nurses already admitted for training.

Approval withdrawn. Cleveland Cottage Hospital, Saltburn, to participate in a scheme of training with Guisborough General Hospital, Guisborough.

Provisional approval extended for a further two years. (i) St. Alfege's Hospital (geriatric unit), London, S.E.10. (ii) Teignmouth Hospital with the City Hospital, Exeter. (iii) Andressey Hospital, Burton-on-Trent, with Outwoods Hospital, Burton-on-Trent.

Disciplinary and Penal Cases

The registrar was directed to remove from the Roll of Assistant Nurses the name of Margaret Whitaker, S.E.A.N. 56629.

Family Planning Association

The Family Planning Association held its annual meeting this year in Church House, Westminster. The president, Sir Russell Brain, told the delegates of the changes that had happened to public opinion since the association was formed 30 years ago. He felt that the changes had come about because reason had triumphed over ignorance and prejudice, and there was now a growing recognition of man's responsibility for control over himself.

He went on to say that he found it odd that those who opposed birth control on religious grounds, emphasizing man's spiritual nature, should in this context advocate that man should behave like an animal, and that sexual intercourse should serve solely the end of reproduction, because any alternative was said to be unnatural. It was man's nature to interfere with nature, and birth control had put into his hands the possibility of a great enrichment of life.

The Association's Medical Advisory Committee had considered the oral contraceptive which was to be tried at Birmingham, and had decided that it was perfectly safe for use in the way planned.

A member of the Association said that the biggest problem was getting family planning advice to those sections of the population which needed it most, and although some local authorities were willing to display lists of local clinics, others were not. Health visitors could be of great help with this problem.

◄ *SHAROE GREEN HOSPITAL, Fulwood, Preston. Centre, Miss E. Kelly, gold medal, with Miss I. Spalding, secretary of the Student Nurses' Association, who presented awards at the prizegiving. Left is Miss W. Hale, matron.*

Selection and Training of Nurses

Selection by character and the abolition of examinations is this reader's reply to Mr. Haward's article which we recently published.

IF MR. HAWARD* really wants a new approach to the selection and training of nurses, he must first step off on the right foot. Any person directly responsible for other people—be it in nursing or any other calling—must have dignity and status. To label people at the outset as either dull or bright is to deny them this elementary right and implies that their subsequent training will be determined by the label they wear.

It is proper that a nursing career should begin with a scheme of selection, and the pattern of this selection should be both fundamental and universal. The constitution of the body which is going to determine this pattern needs careful consideration, and our new approach must be comprehensive enough to permit the wind of change to permeate the highest and innermost corridors of the nursing edifice if necessary.

Selection by Character

What are our future nurses to be: integral components of a happy, efficient team, or mere automatons to work at a word of command? The former suggests that character, because it is fundamental to conduct, should figure prominently in our pattern of selection, together with temperament, adaptability and general education, among other things.

This selection test should take place at the end of the PTS and not at the beginning, since it would hardly be fair to estimate character in a single interview. A number of new and novel subjects could be incorporated into the PTS period designed to find the potential leader or future specialist nurse. A less comprehensive, preselection test may be held before the PTS to exclude obvious misfits.

After Selection

Those who pass the selection test proper are by implication fit persons to appear in hospital and have contact with sick people. They should therefore enjoy the title of 'nurse'. Those who fail the selection test should be helped to take up posts in the many homes and hostels where personal care and only a minimum of professional nursing is required. Such nurses could be lightly trained at their place of employment and carry the title 'assistant nurse'. SEANs would disappear. In this way we are taking the vexed problem of titles in our stride.

Training, after selection, should be spread over three years as at present. The accent should be on practical lines rather than academic—the conception held by some people that the nurse of the future should be college or university trained is ludicrous, fraught with difficulties, and should be vigorously opposed. It will increase rather than solve our present staffing problems.

Training should include a knowledge of fevers, other special diseases and a basic grounding of psychology which is just as important in general nursing as in mental nursing. Mental nursing would take in a little more general nursing than is the case at present.

No State Examinations

State examinations as we know them would disappear. Instead, the work and progress of a nurse would be assessed gradually over the whole period of training by all concerned in that training, and when an acceptable standard had been reached, names would automatically be forwarded for State registration.

By abolishing State examinations, the end of training would be seen as what it really is, a gateway to a professional nursing career and not an end in itself. The whole aim should be to produce a high output of good practical nurses.

This system does not imply a lowering of standards but rather a shifting of emphasis. Training would still continue after registration on a self-educating basis with help and encouragement from others as and when necessary. This further training would consist of widening experiences to reinforce book knowledge, ward administration and human relationships. Facilities should exist for suitable nurses to specialize and seek various diploma posts through voluntary examinations.

The best of the staff nurses would be appointed to assume control of the ward when sister was off duty with the title 'deputy sister' (a prestige rank which need not carry extra salary). We would now have the following grades of nurse: nurse, staff nurse, deputy sister, sister, assistant matron (nursing supervisor), matron (nursing administrator).

Male nurses should enjoy the same dignity, status and opportunity as their female colleagues. They have much to contribute to nursing. Once accepted as fit and proper persons to uphold the traditions and ethics of nursing, they should not be subjected to any prejudices whatsoever.

Mental nurses should not feel or be made to feel in any way inferior to their colleagues in the general field. Both fields call for character, ability and professional skill and pride of a high order. A slight differential in salary favouring the mental nurse should be maintained.

With a happy, efficient team spirit in mind, rank should exist without being apparent, if only because discipline should grow from within rather than be imposed from without. How do others see us? How in particular do our patients see us? To them, 'rank is but the guinea stamp'. They do not obviously differentiate between nursing sister, matron or doctor. The distinction they make is more likely to be between those who make them feel better and those who do not, those who help them and those who irritate them.

Vocation and Responsibility

Patience, long considered a virtue of the nursing profession, is only a virtue when it begins at the point where everybody else's is exhausted. Love and concern for our fellow human beings is second only to love of God, and only in so far as we acknowledge the fatherhood of God can we give any real significance to the brotherhood of man. The former gives us individual excellence and the latter gives us a real family spirit. In a world which daily gets more technical and more coldly practical there is still room for idealism and a sense of vocation.

Pay and hours of duty may well have a bearing on staff problems, but they are secondary to the frustration caused by lack of dignity and status. Nurses must experience and enjoy a sense of responsibility commensurate with the careful training they receive and the skill they acquire. Suspicion and mistrust between different grades must be eliminated. Personal jealousies and petty intrigues must go. Professional snobbery has no place in the ideal nursing team. All grades of nurses must feel they are somebody belonging to something. Their growth and stature should increase daily throughout their nursing career. The sick and suffering will sense these qualities in a good nurse and draw from them strength, comfort and hope.

A NURSE.

THE DUCHESS OF GLOUCESTER will open the Queen Mary Maternity Wing of West Middlesex Hospital, Isleworth, on July 13. The wing, which has more than 70 beds, was closed in February last year for renovations and modernization.

Author of 'Selection of Nurses: a New Approach', Nursing Times, June 24, 1960.

News from Northern Ireland

Progressive Patient Care in Ulster

A NEW KIND of hospital layout, based on a plan being operated in Cincinatti, USA, is being experimented with at the Mid-Ulster Hospital, Magherafelt. The hospital will be divided into three units, and patients will be placed in the units according to the gravity of their condition rather than the character of their complaint, moving from one unit to another as they improve. The plan is not expected to come into operation until March 1963 but £35,000 has been set aside for developing the scheme.

The progressive patient-care plan makes a complete break with tradition in that in the first phase there is no segregation of the sexes; the patients are still anaesthetized, and as soon as they are fully conscious they are transferred to the next stage in the unit. All acute cases, grouped at first within the immediate precincts of the theatres, will be under the supervision of a team of surgeons and specialists present at all times and equipped for any emergency that may arise in the immediately post-operative period. A great advantage claimed for the scheme is the concentration of skilled nursing staff where they are most needed, with less skilled and experienced staff to care for them in the convalescent stages.

Progressive patient-care units have not, as yet, been established in this country, although they are frequently met with in America. They are said to be economical of nursing staff, as the patients move while the nurses remain relatively static.

Another development at the Mid-Ulster Hospital, Magherafelt, is the provision of a separate unit for old people and those who are suffering from chronic conditions. This, too, is expected to be completed by 1963.

Successful Open Day

At the open day held at Forster Green Hospital, Belfast, the 200 guests were mostly drawn from among citizens not directly connected with the hospital and health services (too often this is not the case and open days are too much inclined to develop into occasions of preaching to the converted). The guest of honour was Mr. J. L. O. Andrews, Minister of Health and Local Government, whose father served in the past as chairman of the board of governors of the hospital.

Mr. W. McKinney, chairman of the N.I. Hospitals Authority, spoke of the changes that had taken place in the medical outlook at the hospital and the changing pattern of the treatment of tuberculosis. The hospital had now become one for general chest diseases with a unit for thoracic surgery and Mr. McKinney announced that it was to be developed into a general hospital linked with others in the area. Originally the hospital had 25 beds; now it has 206. The visitors saw the new operating theatres, new X-ray plant, new radio and call-bell installations and saw with much interest the routine work of the hospital proceeding in wards and departments.

Study Tour Abroad for Matron

Miss M. E. Dennison, matron of Holywell Hospital, Co. Antrim, has been awarded the Duchess of Northumberland scholarship of the British Commonwealth Nurses War Memorial Fund for 1960-61. She has been granted three months' leave in order to study methods of administration and techniques in hospitals abroad.

St. Peter's Hospital for Stone

◄ *Princess Alice with Miss Forsyth, matron.*

Guests take tea in the garden of St. Paul's Church, Covent Garden. ►

THE GROUNDS of St. Paul's Church in Covent Garden, London, were the scene of a garden party held to commemorate the centenary of St. Peter's Hospital for Stone. Princess Alice, Countess of Athlone, was the guest of honour, and the fact that her father, Prince Leopold, had opened the present building that is St. Peter's Hospital exactly 78 years ago to the day, June 29, 1882, must have added to her interest in the proceedings. She visited the wards named after her parents, Leopold and Helen Wards, and several members of the hospital's staff were presented to her, including Miss J. M. Forsyth, matron, and an outpatient nurse, Mr. W. Brown, who had been on the staff for 29 years. Later, Princess Alice unveiled a commemorative plaque in the hospital's entrance hall.

To mark the hospital's centenary, a book called *St. Peter's Hospital for Stone, 1860-1960* has been published by E. and S. Livingstone Ltd. It is an interesting account of the hospital's growth from a small unit opened (with money raised by public subscription and a large anonymous donation) at 42, St. Marylebone Street, via a larger establishment at 54, Berners Street, to the present building in Henrietta Street. Mention is made of the many famous medical men who have been members of the staff. A hand-bound copy of the book was presented by the editor, Mr. Clifford Morson, F.R.C.S., to Princess Alice.

The centenary celebrations include a party to be given by the Friends of the Hospital, and another garden party at which it is hoped the Minister of Health will be present.

N.B. A leaflet is available giving full details of these products.

WHEN THERE IS A CALL FOR

NUTRITIONAL SUPPLEMENTATION

For the extra needs of pregnancy A single supplement which supplies the vitamins and minerals needed in increased amounts during pregnancy and lactation is PREGNAVITE, known and found satisfactory by the profession for more than 20 years. The nutritional support given by this preparation has undoubtedly been one of the factors contributing to the improved health of pregnant and lactating women over this period.

PREGNAVITE

In states of debility All debilitated patients, whether recovering from illness or operation or suffering from prolonged ill-health, need nutritional support. BEMAX, with its high content of essential amino-acids, vitamins of the B complex and E, and minerals including iron, is invaluable. It is easily digested and can be taken by patients of all ages.

BEMAX

For the febrile patient, the sick child, the elderly patient Give VITAVEL SYRUP —a combination of vitamins A, B_1 C and D in an attractive orange flavoured glucose base. This water-miscible preparation is found readily acceptable by children and others who dislike fish-liver oils. It is invaluable for the febrile patient, the sick child and the elderly.

VITAVEL SYRUP

VITAMINS FROM

VITAMINS LIMITED

(DEPT. Q.4), UPPER MALL, LONDON, W.6

Save £5 . . .

with these re-conditioned

BABY SCALES

at the very low price of **£7 : 10 : 0** PACKING & POSTAGE EXTRA OUTSIDE THE LONDON AREA

Garrould's

The scales are the wicker basket type and are finished in a pale green enamel.

They are extremely accurate (ideal for test feeding) weighing from ½oz. to 28 lbs.

Just the Scales for Nurseries, Clinics, Welfare Centres, and for the home.

★ *We have only a limited number of these Re-conditioned Scales which show a saving of £5 on the price when new.*

150-162, EDGWARE ROAD, LONDON, W.2. Telephone: PAD. 1001.

DOCTORS AND NURSES AGREE

that there's nothing more cheering than a nice hot cup of Bovril

They agree, too, on Bovril's usefulness for patients, particularly in cases of convalescence from serious illness or major surgery.

Bovril is a great help in promoting good appetite, and a powerful stimulant of gastric secretion. Bovril is also a useful source of vitamins of the B complex, Riboflavin and Niacin, and of hæmatinic factors–folic acid and Vitamin B_{12}.

For further medical information about Bovril, write for a copy of the latest medical booklet "Food and Health".

BOVRIL LIMITED 148-166 OLD STREET · LONDON · EC1

Royal College of Nursing

EDUCATION DEPARTMENT

Revision Classes

The following revision classes for students entering for Part A of the Diploma in Nursing examination in October 1960 have been arranged.

Bacteriology
Tuesday, September 20 } 6 p.m.
Tuesday, September 27 }

Physiology
Tuesday, September 20 } 7 p.m.
Tuesday, September 27 }

Social Psychology
Thursday, September 22 } 6 p.m.
Thursday, September 29 }

Preventive and Social Medicine
Thursday, September 22 } 7 p.m.
Thursday, September 29 }

OCCUPATIONAL HEALTH SECTION

North Eastern and South Eastern Metropolitan. Messrs. Loders and Nucoline, Ltd., Cairn Mills, E.16, Tuesday, July 12, 6.30 p.m. *Antibiotics*, Dr. Lawson. (Bus 69 from Stratford; or 40 or 15 Aldgate to Canning Town, picking up 69 at Canning Town. Alight Silvertown Station, cross railway to Factory Road. Loders and Nucoline is down the road to the left past Tate and Lyle.)

BRANCHES

Bradford. Bradford Royal Infirmary, Monday, July 11, 7 p.m. Executive committee meeting. General meeting at 7.30 p.m.

Brighton and Hove. Royal Alexandra Hospital, Wednesday, July 20, 7 p.m. Executive meeting. General meeting 7.30 p.m. Report of AGM.

Dartford and North Kent. Gravesend and North Kent Hospital, Monday, July 11, 7.30 p.m. General meeting. BSC and AGM reports. Two films: *Repair of Atrial Septal Defect*; *Antarctic Crossing*.

Manchester. Nurses residence of Manchester Royal Infirmary, York Place, Manchester 13, Monday, July 18, 6.30 p.m. Delegate's report of AGM in London.

Watford. Harefield Hospital, July 20, 7.30 p.m. General meeting. Mrs. Kilmister, Branches secretary from headquarters, will be present.

WESTERN AREA

Miss M. E. Baly, western area organizer, will be on leave until July 16. All communications should be addressed to the Royal College of Nursing.

STUDENT NURSES' ASSOCIATION

Midland Area

The Midland Area speechmaking contest will be held at Pearson House, Nottingham General Hospital, on Wednesday, September 28, at 2.30 p.m. Details will be posted to Units shortly. Unit secretaries are asked to make their plans now.

COLLEGE APPEAL

(i) *for the Nation's Fund for Nurses*

We are very grateful to all the people who have sent donations this week, and we appreciate the kind thought of the two members who so thoughtfully help to provide holidays.

Contributions June 23—July 1

	£	s.	d.
College Member 87237. *Two weekly donations*		2	0
Miss L. R. H. Trickett...		10	0
College Member 31945...	1	0	0
Founder Member 549. For a holiday... ...	1	10	0
Anonymous. For a holiday	10	0	0

Total £13 2s.

E. F. INGLE

Secretary, Royal College of Nursing Appeal for the Nation's Fund for Nurses, 1a, Henrietta Place, Cavendish Square, London, W.1.

(ii) *Members' Special Gift Fund*

We are most grateful to the following knitters who have sent us gifts during the past three weeks: Miss M. Woodhead, Miss I. M. Buck, Miss M. M. Hilton, Mrs. A. L. Gustersson, Mrs. Osborne, Mrs. Townsend, Mrs. Rowley. We also acknowledge with many thanks a donation of 10s. from Miss M. A. John.

E. F. INGLE, Organizer.

Miss Montgomery's Presentation

AT THE END of the afternoon session of Branches Standing Committee on June 24, there was a pleasant ceremony when Miss Amy Holder, in her capacity as a northern area representative, presented Miss L. E. Montgomery, retiring northern area organizer, with a cheque for £200 from College members in the north as a token of their esteem.

Miss Montgomery has sent us the following letter.

MADAM.—Following the recent College meetings held in London, when so many generous expressions of appreciation, kindly thoughts and good wishes were showered upon me, I would like to send my best thanks to all the members who gave and sent messages to me.

Those who were present in the Cowdray Hall at the close of the Branches Standing Committee meeting will know how my breath was literally taken away when I opened the envelope and read the amount of the cheque presented to me by Miss Holder on behalf of the northern division, Council members, and members of the northern area Branches.

I thank you all for the gifts and good wishes. I would also like to thank the many members who, over the years, have given me much encouragement, co-operation and delightful hospitality.

I shall watch with a lively interest all developments of the College and, in particular, the progress of the northern area Branches, Sections and new Groups of Nurse Administrators, and Staff Nurses. While I have been area organizer, in this period of almost 25 years, the Branches have increased from 30 to 44 and two Sub-Branches.

I am sending Danny Boy's photograph to the editor. I hope there is room to publish it. He is sitting at the typewriter waiting for me to dictate a letter! I will have to find Danny Boy a new job!

LILIAS E. MONTGOMERY.

This is Danny Boy.

Scottish Hospital Nurses' Lawn Tennis Challenge Cup Competition, 1960

The final match is to take place at Astley Ainslie Hospital, Grange Loan, Edinburgh, 10, on Thursday, July 28, at 2 p.m.

Bedford and District Branch

On the evening of June 20 members of Bedford and District Branch enjoyed the hospitality of their president, the Hon. Mrs. T. Morgan-Grenville of Wootton House. Members were greeted on arrival at the entrance to the lovely 17th century house by their hostess and her husband,

Lt.-Col. T. Morgan-Grenville, and entertained to refreshments in the hall. A walk through the grounds and rose-garden was followed by a short business meeting at which the chairman expressed her regret at the loss to the Branch of Miss M. Cossey, deputy matron, Bedford General Hospital (South Wing).

Nursing Times Tennis Tournament

THIRD ROUND RESULTS

St. George's Hospital beat Hammersmith Hospital. A. 6–1, 6–2, 6–2. B. 6–1, 6–2.

Queen Mary's Hospital, Sidcup, beat Harold Wood Hospital. A. 6–1, 6–1, 6–1. B. 6–8, 3–6.

St. Thomas's Hospital beat St. Giles' Hospital. A. 6–0, 6–1, 6–2. B. 6–1, 6–2.

Charing Cross Hospital beat Royal Masonic Hospital. A. 6–1, 3–6, 6–4, 6–3. B. 6–4, 4–6, 6–3.

COMING EVENTS

Dulwich Hospital, S.E.22.—The nurses' garden party and prizegiving will be held on Saturday, July 16, at 2.30 p.m. Lady Heald, O.B.E., vice-president of the Royal College of Nursing, will present the prizes. Former nursing staff are cordially invited. R.S.V.P. to matron.

Ingham Infirmary, South Shields.—Prizegiving and reunion Thursday, July 14, 3 p.m. Matron will be pleased to welcome all past members of the nursing staff. R.S.V.P. to matron.

BRITISH MEDICAL ASSOCIATION

Nurses Essay Competition 1961

The Council of the British Medical Association is prepared to consider the award of prizes for essays submitted in open competition by nurses in the following categories.

CATEGORY (I). Open to student nurses undergoing a course of training at a hospital. *'Long hours spent in Observing and Serving Sick People are the best means of Learning to be a Nurse'. Is there any practical alternative to this?*

CATEGORY (II). Open to State-registered nurses, within five years of registration, working in hospital. *The Patient's Point of View.*

CATEGORY (III). Open to State-registered nurses working outside hospital. *Discuss the Care of Patients following discharge from Hospital, including the Physical, Mental and Social Aspects of such Care.*

CATEGORY (IV). Open to all members of the nursing profession. *Discuss the Relative Merits of large Teaching Hospitals and smaller non-teaching Hospitals as Training Schools for Nurses.*

CATEGORY (V). Open to nurses with sole qualification of S.E.A.N., and to pupil assistant nurses. *A Patient I have Nursed.* (Real name, address, etc., not to be used.)

Certificates and prizes will be awarded in each category as follows: 20 gns. for the best essay; 10 gns. for the second best essay. The purpose of this competition is the promotion of systematic observation among nurses. In awarding the prizes, due regard will be given to evidence of personal experience. No essay that has previously appeared in the medical press or elsewhere will be considered eligible for a prize. Previous prizewinners may compete for a second award.

The essay should be typewritten, if possible, but a legibly written manuscript will receive equal consideration. It must be written in the English language, on one side of the paper only, must be unsigned, but have with it a detachable note containing the name, address and category of the candidate. Essays, of 2,000 to 5,000 words, must reach the secretary of the British Medical Association not later than December 31, 1960.

Entry forms are obtainable from the Secretary, British Medical Association, BMA House, Tavistock Square, London, W.C.1.

EDUCATION DEPARTMENT

Diploma in Nursing Part A: part-time course

A PART-TIME COURSE in preparation for Part A of the University of London Diploma in Nursing will be held at the Royal College of Nursing on Tuesday and Thursday evenings from 6 p.m. to 8 p.m. throughout the academic year September 1960 to June 1961. The syllabus of the Diploma in Nursing is designed for those nurses who are actively engaged in practical work in hospital or public health. Copies of the regulations, which include details of the syllabus of each subject, may be obtained direct from the Director of the Department of Extra-mural Studies, University of London, Senate House, London, W.C.1. Details of the course may be obtained from the director in the Education Department, RCN.

Registration: 6-7 p.m. on Thursday, September 15, at the Royal College of Nursing. Students may register in advance by post, by applying to the Director in the Education Department, Royal College of Nursing, Henrietta Place, Cavendish Square, W.1.

Fees are payable in advance and are not returnable. Members of the Royal College of Nursing of one year's standing, and members of organizations affiliated to the Royal College of Nursing, are entitled to a reduction, as shown below. The affiliated organizations are the Association of British Paediatric Nurses, the Society of Mental Nurses, and the Society of Registered Male Nurses Ltd.

Subject	*Lectures*	*Practical Classes*	*Lecturers*	*Fees for the Course*	*Fees for College Members*	*Members of Affiliated Associations*
				£ s. d.	£ s. d.	£ s. d.
Physiology	33	14	A. J. Buller, B.Sc., M.B., B.S.	7 7 9	5 7 0	6 7 3
Bacteriology	18	9	M. Ridley, B.A., M.B., B.Chir. (Cantab.)	4 4 0	3 1 3	3 12 6
Preventive and Social Medicine ..	22	—	J. Greenwood Wilson, M.D., F.R.C.P., and other specialists	4 13 6	3 5 6	3 19 6
Social Psychology	22	—	J. L. Standen, B.A., A.B.Ps.S.	4 13 6	3 5 6	3 19 6
History of Nursing	13 postal lessons	—		2 12 6	2 2 6	2 7 6

LEEDS REGIONAL HOSPITAL BOARD

On behalf of the Management Committees, applications are invited for the following appointments, and should be sent together with details of age, qualifications, training, experience, and the names of two referees (or copies of two recent testimonials) to the Matron of the appropriate hospital (except where otherwise stated), from whom further details may be obtained. Salaries and conditions are in accordance with the appropriate National Agreements.

ASSISTANT MATRONS

CHAPEL ALLERTON HOSPITAL, Leeds, 7. This is a new appointment and offers a good opportunity for anyone wishing to obtain administrative experience. The administrative staff includes one other Assistant Matron. The hospital is a general hospital of 259 beds, which is likely to increase to 311 in the near future, and it is expected that it will shortly be recognised by the General Nursing Council as an Assistant Nurse Training School. Application forms may be obtained from J. Folkard, Secretary to the Committee, Administrative Offices, St. James's Hospital, Leeds, 9.

ST. MARY'S HOSPITAL, Leeds, 12 (Maternity—109 beds; Geriatric—107 beds). Part I Midwifery Training School. Candidates should be S.R.N. and S.C.M. and be specially interested in the administrative side of the hospital. A special qualification in midwifery will be an advantage, but is not essential. The post offers good possibilities for a person having just completed a housekeeping course, or a nurse wishing to progress in administration. Application forms and further enquiries may be obtained from J. Folkard, Secretary to the Committee, Administrative Offices, St. James's Hospital, Leeds, 9.

WESTERN GENERAL HOSPITAL, Anlaby Road, Hull (General—504 beds). The hospital which is a complete Training School for State Registration in general nursing, has a complement of 504 beds. A major scheme of development, involving re-building, will start in the near future. This is a new appointment, additional to existing establishment. Detailed applications with names of three referees should be sent to the Secretary.

REGISTERED NURSE TUTORS

CASTLE HILL HOSPITAL, Castle Road, Cottingham, E. Yorkshire (Infectious Diseases, Thoracic Surgery and Chest Diseases—422 beds). Sister Tutor (female) for Group Training School with S.R.N. and R.F.N. Certificates and possession of B.T.A. Certificate an advantage. Students and Post-registration Students taking fever, thoracic and T.A. Certificates are accepted for training. Excellent teaching facilities are available. Application forms may be obtained from Group Secretary, Hull (B) Hospital Management Committee, De la Pole Hospital, Willerby, Hull.

PINDERFIELDS GENERAL HOSPITAL, Wakefield (School of Nursing—594 beds). Qualified Tutor, male or female, to assist Principal Tutor. Post vacant through retirement. Excellent teaching facilities and equipment. Applications to Group Secretary, Wakefield 'B' Group H.M.C., at the hospital.

WESTERN GENERAL HOSPITAL, Anlaby Road, Hull (General—504 beds). Qualified. To assist Principal Tutor in General Training School. Post vacant now and offers good teaching facilities and experience. Applications to Matron with names of three referees.

ADMINISTRATIVE SISTERS

CLAYTON HOSPITAL, Northgate, Wakefield (General—203 beds). Busy acute hospital. Good experience available. Application forms from Group Secretary, 113 Northgate, Wakefield.

ST. JOHN'S HOSPITAL, Halifax (Geriatric—382 beds).

DEPARTMENTAL SISTERS

MALTON, NORTON AND DISTRICT HOSPITAL, Malton (27 beds).

NIGHT SISTERS

CLAYTON HOSPITAL, Northgate, Wakefield (General—203 beds). One of two with Night Superintendent in charge. Excellent general experience available. Resident or non-resident.

HARROGATE GENERAL HOSPITAL, Knaresborough Road, Harrogate (General and Maternity—253 beds). Working under Night Superintendent. Excellent general experience available. Candidates may be non-resident, or live in semi-detached house adjoining hospital grounds.

THE GENERAL HOSPITAL, Batley (General—99 beds). Junior Night Sister or Staff Nurse.

THE GENERAL HOSPITAL, Dewsbury (General—128 beds). Senior Night Sister Resident or non-resident.

WOODGATES MATERNITY HOME, North Ferriby, Near Hull, Yorkshire (24 beds). Delightfully situated on the outskirts of Hull. Senior Night Sister.

YORKSHIRE HOME, Cornwall Road, Harrogate (Chronic Sick—70 beds). This is a very pleasant and modern hospital. Forty-four hour week.

THEATRE SISTERS

BARTHOLOMEW HOSPITAL, Bartholomew Avenue, Goole (Surgical—44 beds). To take charge of busy Theatre. Non-resident.

CHAPEL ALLERTON HOSPITAL, Leeds, 7 (General—259 beds). Full-time. Resident or non-resident.

HARROGATE GENERAL HOSPITAL, Knaresborough Road, Harrogate (General and Maternity—253 beds). For night duty in busy department.

ROYAL HALIFAX INFIRMARY, Free School Lane, Halifax (Acute—305 beds).

SISTERS

FULFORD HOSPITAL, Fulford, York (General—149 beds). For Gynaecological Ward from 1st August, 1960.

HALIFAX GENERAL HOSPITAL, Halifax (General—425 beds). For Geriatric Ward. Also Sister for Private Ward.

HARROGATE GENERAL HOSPITAL, Knaresborough Road, Harrogate (General and Maternity—253 beds). For busy Male Surgical Ward—27 beds. Pleasant accommodation available if required. Forty-four hour week.

KNARESBOROUGH HOSPITAL, Stockwell Road, Knaresborough (Geriatric—130 beds). Resident or non-resident.

NORTHFIELD SANATORIUM, Driffield, East Yorks. (P.T.B.—50 beds; Geriatrics—28 beds). Ward Sister or Male Charge Nurse. S.R.N. For Chest Ward of 28 beds. B.T.A. desirable, but not essential. Resident or non-resident.

OAKWELL GERIATRIC HOSPITAL, Birstall, Nr. Leeds (Geriatric—90 beds). Ward Sister.

ROYAL HALIFAX INFIRMARY, Free School Lane, Halifax (Acute—305 beds). Second Sister for Male Surgical Ward.

ST. GEORGE'S HOSPITAL, Rothwell, Nr. Leeds (Geriatric—309 beds). Training School for Assistant Nurses. Ward Sister for Geriatric Ward. Female. Resident or non-resident.

SISTERS—Contd.

ST. JAMES'S HOSPITAL (SOUTH), Leeds, 9 (General—725 beds). Ward Sister, full-time, for Female Plastic and Ophthalmic Ward of 33 beds. Resident or non-resident.

ST. LUKE'S HOSPITAL, Crosland Moor, Huddersfield (General and Chronic Sick—235 beds). General Ward Sister, S.R.N. Resident or non-resident.

THE CONVALESCENT HOSPITAL, The Grove, Ilkley (Convalescent—75 beds including 12 Cardiac). Day Sister; able to take complete charge in absence of Matron.

SCARBOROUGH HOSPITAL, Scarborough (General—190 beds). Second Sister for Surgical Wards. Also Sister for Male Medical Ward.

THE ROYAL INFIRMARY, Huddersfield (General—285 beds). Ward Sister for Women's Acute Medical Ward (32 beds); good medical experience available. Holiday Relief Sister. Immediate vacancy. Resident or non-resident.

WESTERN GENERAL HOSPITAL, Anlaby Road, Hull (General—504 beds). Ward Sister for Female Medical Ward. Applications to Matron with names of three referees.

HOLIDAY RELIEF SISTERS

KNARESBOROUGH HOSPITAL, Stockwell Road, Knaresborough (Geriatric—130 beds). For August and September. Resident or non-resident.

ROYAL HALIFAX INFIRMARY, Free School Lane, Halifax (Acute—305 beds).

STAFF NURSES (Female)

BRADFORD CHILDREN'S HOSPITAL, Manningham, Bradford, 8 (100 beds). S.R.N. or R.S.C.N.

CHAPEL ALLERTON HOSPITAL, Leeds, 7 (General—259 beds). Male or female. Full-time.

CLAYTON HOSPITAL, Northgate, Wakefield (General—203 beds). For wards, and one for general theatres. Resident or non-resident.

COOKRIDGE HOSPITAL, Leeds, 16 (Radiotherapy—87 beds). Full or part-time night duty. Also one for duties in Theatre and Ward. Resident or non-resident.

DUNELM HOSPITAL, Cornwall Road, Harrogate (Now an annexe to the Royal Bath Hospital) (Rheumatism—22 beds). Male and female patients. Off duty arranged to include half day and one day, and long morning (duty commencing at 12 noon) each week. Forty-four hour week.

HARROGATE GENERAL HOSPITAL, Knaresborough Road, Harrogate (General Training School for Nurses) (General and Maternity—253 beds). For R.S.C.N.s for increase of establishment. Must be willing and able to help in the supervision of the practical training of student nurses. May be resident or non-resident. Forty-four hour week.

HULL ROYAL INFIRMARY, Prospect Street, Hull. For Casualty Department.

HULL ROYAL INFIRMARY (SUTTON) (General—214 beds). For Medical and Surgical Wards; and Theatre Staff Nurse. Apply Hull Royal Infirmary, Prospect Street, Hull.

MIRFIELD MEMORIAL HOSPITAL, Mirfield (Surgical Annexe—18 beds). For day duties. Resident or non-resident.

ROYAL BATH HOSPITAL, Cornwall Road, Harrogate (Rheumatic Diseases—372 beds). One for Surgical Orthopaedic Ward and one for Out-patient Department. Resident or non-resident. Forty-four hour week. Off duty arranged to include a half day and day off, and a long morning (duty commencing at 12 noon) each week.

ST. MARY'S HOSPITAL, Scarborough (Geriatric—122 beds). For Geriatric Ward.

SCOTTON BANKS HOSPITAL, Ripley Road, Knaresborough (Chest Diseases, Gynaecology and Surgery—300 beds). For work in Wards and Theatre. Training given for work in theatre.

SEACROFT HOSPITAL, Leeds, 14 (Fever—199 beds; Children's—158 beds). Training School for R.F.N. and R.S.C.N. Certificates. S.R.N. or R.F.N. or R.S.C.N. for day or night duty. Resident or non-resident.

THE GENERAL HOSPITAL, Otley (General—170 beds). For Children's Ward.

THE ROYAL INFIRMARY, Huddersfield (General—285 beds) For Departmental Casualty and Out-patients' Departments. Also Staff Nurses for Paediatric Unit, preference given to S.R.C.N. Certificate. Resident or non-resident.

VICTORIA HOSPITAL FOR SICK CHILDREN, Park Street, Hull (Children—143 beds). Required for day and night duty, for wards and departments.

WHARFEDALE CHILDREN'S HOSPITAL, Burley Road, Menston, Ilkley (Children's Long-stay—105 beds). S.R.N. or R.S.C.N. Resident or non-resident.

WHITLEY GRANGE HOSPITAL, Dewsbury (Chest Diseases—30 beds). S.R.N. or B.T.A. Resident.

WHITE HART HOSPITAL, Harrogate (Rheumatic Diseases—133 beds). Forty-four hour week. Off duty arranged to include a half day and day off, and a long morning (duty commencing at 12 noon) each week. Resident or non-resident.

STAFF NURSES (Male)

ST. THOMAS'S HOSPITAL, Scarborough (Continuation Hospital forming part of the Scarborough Hospital School of Nursing—290 beds). S.R.N.

POST GRADUATE COURSES

SEACROFT HOSPITAL, Leeds, 14 (Fever—199 beds; Children's—158 beds). Training School for R.F.N. and R.S.C.N. Certificates. Post-registration Student Nurses accepted for Fever Training (R.F.N.—one year) and Sick Children's Training (R.S.C.N.—two years).

STATE ENROLLED ASSISTANT NURSES

CHAPEL ALLERTON HOSPITAL, Leeds, 7 (General—259 beds). Male or female. Full or part-time.

COOKRIDGE HOSPITAL, Leeds, 16 (Radiotherapy—87 beds). Female. Full or part-time. Resident or non-resident.

ESKDALE HOSPITAL, Whitby (Medical—17 beds; Maternity—13 beds).

HULL ROYAL INFIRMARY, Prospect Street, Hull. For General Ward

LEEDS REGIONAL HOSPITAL BOARD—*Contd.*

STATE ENROLLED ASSISTANT NURSES—Contd.

KINGSTON GENERAL HOSPITAL, Beverley Road, Hull (General—419 beds). Male or female. Non-resident.

ST. MARY'S HOSPITAL, Leeds, 12 (Chronic—107 beds). Full-time. Resident or non-resident.

ST. THOMAS'S HOSPITAL, Scarborough (Continuation Hospital forming part of the Scarborough Hospital School of Nursing—290 beds). Male Nurse.

SCOTTON BANKS HOSPITAL, Ripley Road, Knaresborough (Chest Diseases, Gynaecology and Surgery—300 beds). For work in Wards and Theatre. Training given for work in theatre.

THE GENERAL HOSPITAL, Otley (170 beds).

THE ROYAL INFIRMARY, Huddersfield (General—285 beds). For day and night duty. General Surgical, Medical and Ophthalmic Wards, also Theatre and Out-patients' Department. Forty-four hour week. Resident or non-resident.

WHARFEDALE CHILDREN'S HOSPITAL, Burley Road, Menston, Ilkley (Children's Long-stay—105 beds). Resident or non-resident.

YORKSHIRE HOME, Cornwall Road, Harrogate (Chronic Sick—70 beds). Forty-four hour week. Off duty arranged to include a half day and day off, and long morning (duty commencing at 12 noon) each week. Resident or non-resident.

DEPARTMENTAL MIDWIFERY SISTERS

ST. MARY'S HOSPITAL, Leeds, 12 (Maternity—113 beds). S.R.N. and S.C.M. M.T.D. an advantage, but not essential. Duties mainly on Labour Ward of 30 beds. This department offers extremely good experience. Resident or non-resident.

MIDWIFERY SISTERS

MATERNITY HOSPITAL, Fulford, York (Part II Training School—108 beds).

RIPON AND DISTRICT HOSPITAL, Firby Lane, Ripon (General and Maternity—53 beds). For duties in 15-bedded unit. Own deliveries and follow through nursing. Resident or non-resident.

ST. LUKE'S HOSPITAL, Crosland Moor, Huddersfield (General and Chronic Sick—235 beds). Maternity Ward Sister, S.R.N., S.C.M.

ST. LUKE'S MATERNITY HOSPITAL, Bradford, Yorks (138 beds). Experienced. For busy Part I Training School. Resident or non-resident.

ST. MARY'S HOSPITAL, Leeds, 12 (Maternity—113 beds). Resident or non-resident.

ST. WINIFRED'S MATERNITY HOME, Wells Road, Ilkley (Maternity—14 beds). For Holiday Relief duties.

STAINCLIFFE GENERAL HOSPITAL, Dewsbury (General—308 beds). Junior for day duty.

STAFF MIDWIVES

CROSSLEY MATERNITY HOME, Mirfield (15 beds). Resident or non-resident.

FOUR GABLES MATERNITY HOME, Clarence Road, Horsforth, Nr. Leeds (20 beds). Resident or non-resident.

HALIFAX GENERAL HOSPITAL, Halifax (Maternity—102 beds).

HARROGATE GENERAL HOSPITAL, Knaresborough Road, Harrogate (General and Maternity—253 beds). Required to commence in July.

HULL MATERNITY HOSPITAL, Hedon Road, Hull (Maternity — 74 beds). Experience in all departments. Resident or non-resident.

KINGSTON GENERAL HOSPITAL, Beverley Road, Hull (General—419 beds). Two required for day or night duty. Resident or non-resident.

MANYGATES HOSPITAL, Barnsley Road, Wakefield (Maternity—35 beds). For night duty. Resident or non-resident.

MATERNITY HOSPITAL, Fulford, York (Part II Training School—108 beds).

ST. JAMES'S HOSPITAL (MATERNITY), Leeds, 9 (Maternity—66 beds). Full-time. Resident or non-resident.

ST. LUKE'S MATERNITY HOSPITAL, Bradford, Yorks. (138 beds). Resident or non-resident.

ST. MARY'S HOSPITAL, Leeds, 12 (Maternity—113 beds). Resident or non-resident.

ST. MARY'S HOSPITAL, Scarborough (Maternity—13 beds). S.C.M.

STAINCLIFFE GENERAL HOSPITAL, Dewsbury (General—308 beds).

WESTOW CROFT MATERNITY HOME, Westow, York (22 beds). Resident or non-resident.

WOODGATES MATERNITY HOME, North Ferriby, Nr. Hull (24 beds). Delightfully situated on outskirts of Hull.

PUPIL MIDWIVES

HULL MATERNITY HOSPITAL, Hedon Road, Hull (Maternity — 74 beds). Pupil Midwives prepared for the Part I examination of the Central Midwives' Board. Approved arrangements for Gas and Air Analgesia and good experience provided in the care of premature babies. Obstetric and Paediatric Lectures given by Specialists and qualified Midwifery Tutor. One week's preparatory course in classroom before commencing training.

PUPIL MIDWIVES—Contd.

MANYGATES HOSPITAL, Barnsley Road, Wakefield (Maternity—35 beds). For Part II C.M.B. Training. Normal and abnormal midwifery experience available. Next school commences 1st September, 1960.

MATERNITY HOSPITAL, Fulford, York (Part II Training School—108 beds). Next vacancies December, 1960. This is a modern hospital in pleasant surroundings. A full-time Sister Tutor is employed and the hospital affords good experience in both normal and abnormal midwifery. There are facilities for instruction in analgesia, mothercraft, relaxation and premature baby care.

ST. LUKE'S MATERNITY HOSPITAL, Bradford, Yorks. (138 beds). For first period midwifery training, must be S.R.N. or R.S.C.N. Weekly study day and forty-four hour week in operation. Instruction in premature baby care given. Hospital conveniently situated to the City centre. Second period training can be taken in Bradford if desired.

NURSING AUXILIARIES

SCOTTON BANKS HOSPITAL, Ripley Road, Knaresborough (Chest Diseases, Gynaecology and Surgery—300 beds). Female. For work in wards and theatre. Training given for work in theatre.

MENTAL NURSING VACANCIES

WARD SISTERS

CLAYPENNY HOSPITAL, Easingwold, York (M.D.—366 beds).

OULTON HALL AND ASSOCIATED HOSPITALS, Oulton, Nr. Leeds (Mental Deficiency—400 beds). For Children's Ward. Non-resident.

STAFF NURSES (Female)

KINGSTON GENERAL HOSPITAL, Beverley Road, Hull (General—419 beds). Qualified S.R.N. and R.M.N for modern Psychoneurosis Unit.

SCALEBOR PARK HOSPITAL, Burley-in-Wharfedale, Ilkley (Mental—396 beds).

STAFF NURSES (Male)

KINGSTON GENERAL HOSPITAL, Beverley Road, Hull (General—419 beds). S.R.N. and R.M.N. for Psychoneurosis Unit. Non-resident.

SCALEBOR PARK HOSPITAL, Burley-in-Wharfedale, Ilkley (Mental—396 beds).

POST GRADUATE COURSES

OULTON HALL AND ASSOCIATED HOSPITALS, Oulton, Nr. Leeds (Mental Deficiency—400 beds). Male and female. Shortened course of training for S.R.N.s (18 months) and R.M.N.s (12 months) who are desirous of qualifying in Mental Deficiency Nursing. Study day system in operation. Apply to Matron or Chief Male Nurse.

STUDENT NURSE TRAINING

There are vacancies at the undermentioned hospitals. Training allowances and conditions of service in accordance with the Whitley Council scales. Applications to Matron of hospital concerned.

HARROGATE GENERAL HOSPITAL, Knaresborough Road, Harrogate (General Training School for Nurses) (General and Maternity—253 beds). There are vacancies for well-educated candidates to receive a sound theoretical and practical training for the General Register over a period of three years and three months. School commence 26th July, 1960, and 31st October, 1960. Applications may be sent after the age of seventeen to Matron.

HULL ROYAL INFIRMARY, Prospect Street, Hull. Resident or non-resident.

THE ROYAL INFIRMARY, Huddersfield (General—285 beds). Complete Training School for General Certificate. Nurses on Supplementary Register accepted for shortened course of training.

VICTORIA HOSPITAL FOR SICK CHILDREN, Park Street, Hull (Children—143 beds). Must be girls of good education, aged 18 years and over. Good all-round experience obtained.

PUPIL ASSISTANT NURSES

For two years training for the Roll of Assistant Nurses

MALTON, NORTON AND DISTRICT HOSPITAL, Malton (27 beds).

ROYAL BATH HOSPITAL, Cornwall Road, Harrogate (Rheumatic Diseases—372 beds). Applications from ladies from 18 years. Resident or non-resident. The course is for two years. Working hours: forty-four per week. Off duty arranged to include half day and one day off, and long morning, duty commencing at 12 noon.

STUDENTS. There are vacancies for Student Nurses, Pupil Assistant Nurses and Pupil Midwives, at training hospitals (including Mental Hospitals and Mental Deficiency Institutions) in all parts of the Region. Applicants who wish to enter training should write to the Matron of the hospital of their choice referred to in the above advertisement. (67)

COUNTY BOROUGH OF EASTBOURNE
AVELEY COURT HOME FOR THE AGED
POINTMENT OF DEPUTY MATRON
(Resident)

Applications are invited from suitably experienced persons for the post of resident Deputy Matron at the above home.

Salary within the scale £525 rising to £588 emoluments valued at £140 per annum.

Apply to the Medical Officer of Health, Town House, The Avenue, Eastbourne, giving personal details including past and present appointments and the names of two referees.

Closing date: 16th July, 1960.

June, 1960. (411)

Bath Hospital Management Committee
ROYAL UNITED HOSPITAL, BATH
including
THE MANOR AND FORBES FRASER HOSPITALS
(596 beds)

Fully trained **Sister Tutor** required for increased establishment in the Nurse Training School of the above hospitals. The teaching staff comprises four qualified Sister Tutors, including one in charge of the Preliminary Training School. The Study Day System of training, with Revision Blocks, is in operation.

Please apply, with three names for reference, to Matron. (385)

HAMPSTEAD GENERAL HOSPITAL
SCHOOL OF NURSING

Qualified Sister Tutor, female, required after mid-August.

Please apply giving age, details of experience and two names for reference to: The Matron, Hampstead General Hospital, The Green, Hampstead, London, N.W.3. (189)

CHARING CROSS HOSPITAL
LONDON, W.C.2

Applications are invited for the post of **Administrative Sister** for duties in Matron's Office. Resident or non-resident.

Apply to Matron, who will supply further particulars. (231)

SOUTH WESTERN REGIONAL HOSPITAL BOARD

Applications are invited for the following appointments, and should be sent, together with details of age, qualifications, training, experience, and the names of two referees or copies of two recent testimonials, to THE MATRON OF THE APPROPRIATE HOSPITAL, from whom also further details may be obtained. Salaries and conditions are in accordance with the appropriate National Scales.

CORNWALL

In this western county of hills and valleys can be found some of the most picturesque scenery and coastline with the minimum of travel, most routes providing a frequent bus or rail service. Cornwall is famous for its mild climate and attractive beaches, which are within easy reach of every town and village. To those who decide to live and work in the County, excellent recreational facilities and interests exist, whether in the town, seaside resort, or in the more remote but very beautiful countryside.

The hospitals in Cornwall provide excellent training for student and pupil assistant nurses and offer a wide range of experience after qualification.

BARNCOOSE HOSPITAL, REDRUTH (132 beds)

The hospital, situated between Redruth and Camborne, within a short distance of the attractive and favourite north coast of Cornwall, is an acute and busy geriatric hospital affording excellent experience. It is the active treatment centre for geriatric patients of the West Cornwall Clinical Area, and a Training School for Assistant Nurses. This hospital has good new resident accommodation.

STAFF NURSE. Resident or non-resident.

BUDOCK HOSPITAL, FALMOUTH

This hospital is situated near Falmouth on the Cornish Riveria.

STAFF NURSES.

STATE ENROLLED ASSISTANT NURSES. Male and female.

FALMOUTH & DISTRICT HOSPITAL, FALMOUTH

Modern well-equipped hospital with attractive nurses' home in grounds, with sea view and within easy access to beaches. Falmouth is a good centre from which to explore many of the beauty spots of Cornwall and is also a reputable shopping centre.

SENIOR NIGHT SISTER. Resident or non-resident.

FALMOUTH HOSPITAL AND BARNCOOSE HOSPITAL NOW COMPRISING A COMPLETE ASSISTANT NURSE TRAINING SCHOOL

Busy general hospital and acute geriatric hospital offering excellent training experience for young ladies of 18 years or over. Resident Sister Tutor. Very good resident accommodation. Suitable applicants who have discontinued general training are considered for a shortened period of training.

PUPIL ASSISTANT NURSES.

HELSTON & DISTRICT HOSPITAL, HELSTON

Well-equipped cottage hospital built as a war memorial to the first World War, within easy reach of the coast. This is an acute hospital with a busy casualty department serving a wide area.

STAFF NURSE. Resident or non-resident. Applications to Matron, Falmouth and District Hospital, Falmouth.

NEWQUAY & DISTRICT HOSPITAL, NEWQUAY (22 beds)

Acute General Practitioner Hospital in well-known seaside town. Golf Course and sea within one mile.

STATE ENROLLED ASSISTANT NURSES.

ORTHOPAEDIC PRE-CONVALESCENT ANNEXE, PERRANPORTH (Rehabilitation Unit for children and male adults)

This Annexe, consisting of two very pleasant houses has a magnificent view over Perranporth to the sea beyond.

STAFF NURSES.

ST. AUSTELL AND DISTRICT HOSPITAL, ST. AUSTELL (27 beds)

Busy general practitioner hospital, pleasantly situated on South Coast, on main railway and bus route to all parts of Cornwall. A good variety of General Surgery and Medicine.

WARD SISTER. Combined Medical and Surgical Ward. Staff increase.

STAFF NURSES. One for busy general medical and surgical ward. One for holiday relief.

STATE ENROLLED ASSISTANT NURSES.

ST. CLEMENT'S HOSPITAL, TRURO

This hospital has wards for rheumatic and orthopaedic patients and infectious diseases and looks over the pleasant and active Cathedral City of Truro.

STAFF NURSE.

STATE ENROLLED ASSISTANT NURSE.

ST. MARY'S HOSPITAL, ISLES OF SCILLY (9 beds)

STAFF NURSES. Applications to Matron, West Cornwall Hospital, Penzance.

TEHIDY CHEST HOSPITAL, CAMBORNE (120 beds)

This Chest Hospital, which is a training school for the B.T.A. Certificate, is situated near the north cliffs of Cornwall. It has a modern nurses' home in the hospital grounds with excellent amenities. New modern Thoracic Surgical Unit.

STAFF NURSES. S.R.N. or B.T.A. Excellent experience in the nursing of major thoracic surgery, including cardiac and oesophageal surgery.

STATE ENROLLED ASSISTANT NURSES.

WEST CORNWALL HOSPITAL, PENZANCE

This acute hospital is a complete training school for the General Register, modern and well-equipped and in pleasant surroundings near the sea. There is a very nice nurses' home with a new wing for the night quarters.

STAFF MIDWIFE.

STUDENT NURSES. Aged 18. Three years general training. Good standard of education required. Applications to Matron for further particulars and hospital brochure.

The following Nursing Staff Vacancies also exist in the SOUTH WESTERN REGION

ASSISTANT MATRONS

BROOMBOROUGH HOSPITAL, TOTNES
(183 beds). Second Assistant Matron, S.R.N., S.C.M., required. The hospital has its own Physiotherapy and Occupational Therapy Departments and a complement of 135 geriatric and chronic sick beds, 13 maternity beds and 35 beds for County Council cases. Separate and modern accommodation is provided. Intending applicants may visit the hospital by appointment with Matron. Detailed applications, with the names of three referees, to the Group Secretary, Torbay Hospital, Torquay, by 31st July.

DEPUTY MATRON

ST. PETER'S HOSPITAL, OLD WELLS ROAD, SHEPTON MALLET
(Chronic Sick—40 and Maternity—8 beds). Resident. Must be qualified Midwife.

REGISTERED NURSE TUTOR (in Sole Charge)

BRISTOL HOMOEOPATHIC HOSPITAL, BRISTOL, 6
(97 beds). Qualified. The Tutor appointed will be responsible for the tuition and supervision of training of Students recruited by this hospital, and will be expected to play an important part in co-ordination with the tutorial staff of hospital participating in the training. The assistance of a part-time practical teacher is provided.

REGISTERED NURSE TUTORS

COSSHAM AND FRENCHAY SCHOOL OF NURSING, BRISTOL
Qualified. Female. Tutorial staff of three. Required by September, 1960.

NEWCOURT PRELIMINARY TRAINING SCHOOL, OLD RYDON LANE, EXETER
(36 students). Second Sister Tutor. Qualified. Group P.T.S. for Royal Devon and Exeter Hospital; Torbay Hospital, Torquay; North Devon Infirmary, Barnstaple; and Hawkmoor Chest Hospital, Bovey Tracey. Three miles from Exeter, near South Devon Coast. Staff of two Tutors and two Home Wardens. Apply to Group Secretary, 26 Queen Street, Exeter.

HOME SISTERS

NEWTON ABBOT HOSPITAL, NEWTON ABBOT, S. DEVON
(261 beds). S.R.N., S.C.M. New appointment. Opportunity of gaining administrative experience. Resident.

STANDISH HOSPITAL, STONEHOUSE, GLOS.
(Tuberculosis, General Chest and Orthopaedic—270 beds). Previous Ward Sister experience essential.

NIGHT SISTER (In Sole Charge)

STROUD MATERNITY HOSPITAL, STROUD, GLOS.
(General Practice—23 beds). Deliveries are mainly carried through by Midwives Staff.

NIGHT SISTERS

GLOUCESTERSHIRE ROYAL HOSPITAL, GLOUCESTER
Two required: one at Southgate Street Branch and one at Great Western Road Branch.

NEWTON ABBOT HOSPITAL, NEWTON ABBOT, S. DEVON
(261 beds). S.R.N., S.C.M.

ST. ALDHELM'S HOSPITAL, GREEN LANE, FROME
(Chronic Sick—40 beds). Resident or non-resident. This hospital is associated with Frome Victoria Hospital as a Training School for Assistant Nurses.

TETBURY AND DISTRICT HOSPITAL, TETBURY, GLOS.
(Acute—17 beds). Applications to Sister-in-Charge

WELLS AND DISTRICT HOSPITAL, BATH ROAD, WELLS
(Acute—30 and Maternity—10 beds). Must be S.C.M. This hospital is associated with Wells Infirmary as a Training School for Assistant Nurses. Resident or non-resident.

SOUTH WESTERN REGIONAL HOSPITAL BOARD—*Contd.*

SISTERS

SOUTHMEAD GENERAL HOSPITAL
(Maternity Department—138 beds)
SISTER—Premature Baby Unit
Applications are invited from experienced nurses for the post of Sister in the Premature Baby Unit. This post offers interesting experience. Post-registration Courses for nurses are held in the unit. These are arranged in conjunction with the Department of Child Health, Bristol University.
Applications to Matron.

BIDEFORD AND DISTRICT HOSPITAL, BIDEFORD, DEVON
(52 beds). For Casualty Department.

BUDLEIGH SALTERTON HOSPITAL, BUDLEIGH SALTERTON
(21 beds). S.R.N. Senior of two. Medical and surgical cases. Pleasant home conditions. Resident or non-resident. Hospital close to sea, beach hut, etc. Exeter 14 miles.

BURNHAM-ON-SEA WAR MEMORIAL HOSPITAL
(G.P.—25 beds). Day Sister. S.R.N. Resident or non-resident. Theatre experience desirable.

CREWKERNE HOSPITAL, CREWKERNE, SOMERSET
(30 beds). For Theatre and Out-patients'. Modern G.P. Hospital. Within easy reach of the coast. Non-resident.

FRENCHAY HOSPITAL, BRISTOL
Ward Sister for Male General Surgical Ward.

FROME VICTORIA HOSPITAL, PARK ROAD, FROME
(Acute—39 and Maternity—9 beds). Ward Sister.

GLOUCESTERSHIRE ROYAL HOSPITAL, GLOUCESTER
Sister in Charge of Ear, Nose and Throat Theatre and Out-patients' Department. Previous experience as a Sister in this type of work essential. Also Second Theatre Sister for busy Theatre dealing with gynaecological and orthopaedic surgery.

HAWKMOOR CHEST HOSPITAL, BOVEY TRACEY, S. DEVON
(214 beds). For Medical Ward, for the treatment of non-T.B. chest and heart diseases. Male and female. Physiology Department attached to the ward. Interesting post. Resident or non-resident.

KEYNSHAM HOSPITAL, KEYNSHAM, BRISTOL
(Chronic Sick—120 beds). Resident or non-resident. This hospital is associated with Paulton Memorial Hospital as a Training School for Assistant Nurses. Resident or non-resident.

ST. ALDHELM'S HOSPITAL, GREEN LANE, FROME
(Chronic Sick—40 beds). Ward Sister Must be prepared to act for Matron in her absence. This hospital is associated with Frome Victoria Hospital as a Training School for Assistant Nurses. Resident.

ST. PAUL'S HOSPITAL, SWINDON ROAD, CHELTENHAM
(Gynaecological Unit—27 beds). Gynaecological Ward Sister. Must be interested in training Student Nurses. Resident or non-resident. Forty-four hour week.

SAMBOURNE HOSPITAL, WARMINSTER, WILTS.
(121 beds). Resident or non-resident.

SHUTE SHELVE HOSPITAL, AXBRIDGE, SOMS.
(34 beds). Day Sister. S.R.N. Full-time. Resident or non-resident.

SOUTH DEVON AND EAST CORNWALL HOSPITAL, FREEDOM FIELDS, PLYMOUTH
Sister or Charge Nurse, S.R.N. Required for Plaster Room in Casualty Department and Fracture Clinics. Apply Matron, North Friary, Greenbank Terrace, Plymouth.

TORBAY HOSPITAL, TORQUAY, S. DEVON
(194 beds). Ward Sister, S.R.N., S.C.M., for Gynaecological Unit of 14 beds. Resident or non-resident.

WELLS AND DISTRICT HOSPITAL, BATH ROAD, WELLS
(Acute—30 and Maternity—10 beds). Ward Sister. This hospital is associated with Wells Infirmary as a Training School for Assistant Nurses. Resident or non-resident.

WELLS INFIRMARY, WELLS, SOMERSET
(Chronic Sick—125 beds). This hospital is associated with the Wells and District Hospital as a Training School for Assistant Nurses. Resident or non-resident.

HOLIDAY RELIEF SISTERS

GLOUCESTERSHIRE ROYAL HOSPITAL, GLOUCESTER
Two required. Permanent staff.

STROUD GENERAL HOSPITAL, GLOS.
Resident or non-resident.

STAFF NURSES (Female)

SOUTH DEVON AND EAST CORNWALL HOSPITAL, PLYMOUTH
Theatre Staff Nurse, S.R.N., for busy General Surgical Theatres.
Two Staff Nurses, S.R.N., for busy Medical/Surgical Wards.

SOUTHMEAD GENERAL AND MATERNITY HOSPITAL, BRISTOL
(570 beds)
Sister, for night duty. To be one of four. Resident or non-resident.
Staff Nurses for wards and departments.

Maternity Department
(138 beds)
Staff Midwives. These posts offer excellent experience in a busy Maternity Department.
Applications to Matron.

BIDEFORD AND DISTRICT HOSPITAL, BIDEFORD, DEVON
(52 beds). For Theatre.

BURNHAM-ON-SEA WAR MEMORIAL HOSPITAL
(G.P.—25 beds). S.R.N. Resident or non-resident. Theatre experience desirable.

COSSHAM HOSPITAL, BRISTOL
(Acute General—86 beds). For ward relief, also one for Theatre and Casualty Department.

FROME VICTORIA HOSPITAL, PARK ROAD, FROME
(Acute—39 and Maternity—9 beds). For Out-patients' Department and Theatre. This hospital is associated with St. Aldhelm's Hospital as a Training School for Assistant Nurses. Resident or non-resident.

STAFF NURSES (Female)—*Contd.*

GLOUCESTERSHIRE ROYAL HOSPITAL, GLOUCESTER
Theatre Staff Nurse for busy theatre, dealing with gynaecological and orthopaedic surgery. Forty-four hour week.

HAM GREEN HOSPITAL, PILL, Nr. BRISTOL
(507 beds). Two for Ear, Nose and Throat Department, Theatre and Ward; and two Registered Children's Nurses. S.R.N.s for Medical Wards, and Fever Nurses.

KEYNSHAM HOSPITAL, KEYNSHAM, BRISTOL
(Chronic Sick—120 beds). This hospital is associated with Paulton Memorial Hospital as a Training School for Assistant Nurses. Resident or non-resident.

LAUNCESTON HOSPITAL, CORNWALL
(20 beds). S.R.N. The hospital is a small general unit built in 1938 and within a short distance of Dartmoor, Bodmin Moor and the North Cornwall Coast.

MOUNT GOLD HOSPITAL, MOUNT GOLD ROAD, PLYMOUTH
(Orthopaedic—148 beds and Chest—23 beds). S.R.N. Orthopaedic Certificate or good experience. For ward and departmental duties. Eighty-eight hour fortnight. Resident or non-resident.

NEWTON ABBOT HOSPITAL, NEWTON ABBOT, S. DEVON
(261 beds). S.R.N., S.C.M. Day or night duty.

NORTH DEVON INFIRMARY, BARNSTAPLE, DEVON
(105 beds). Two for Theatre. Nurses with theatre experience preferred, but applicants interested in theatre work would be considered.

PAIGNTON AND DISTRICT HOSPITAL, PAIGNTON, S. DEVON
(50 beds). S.R.N. for Theatre duties. Excellent experience obtainable. Resident or non-resident.

ROYAL EYE INFIRMARY, PLYMOUTH
(50 beds). S.R.N. Ophthalmic Certificate or experience. Resident or non-resident.

ST. MARTIN'S HOSPITAL, MIDFORD ROAD, BATH
(635 beds). For Men's and Women's Medical and Surgical Wards. Forty-four hour week.

ST. PAUL'S HOSPITAL, SWINDON ROAD, CHELTENHAM
(65 beds). Theatre Staff Nurses. Two required. Resident or non-resident. Forty-four hour week.

SOUTH DEVON AND EAST CORNWALL HOSPITAL
S.R.N. for E.N.T. Department of the Greenbank Road Unit (240 beds) of the above hospital. Apply to the Matron, North Friary, Greenbank Terrace, Plymouth.

SOUTH MOLTON AND DISTRICT COTTAGE HOSPITAL, DEVON
(9 beds).

STROUD GENERAL HOSPITAL, STROUD, GLOS.
For busy Casualty and Out-patients' Department. Forty-four hour week.

TAUNTON ISOLATION AND CHEST HOSPITAL, TAUNTON
(89 beds). Applicants must be T.B. trained. S.R.N. preferred, but not essential. Female, resident or non-resident. Male, non-resident.

TAUNTON AND SOMERSET HOSPITAL, TAUNTON, SOMS.
(423 beds). For Theatres.

WELLS INFIRMARY, WELLS, SOMERSET
(Chronic Sick—125 beds). This hospital is associated with the Wells and District Hospital as a Training School for Assistant Nurses. Resident or non-resident.

WELLS AND DISTRICT HOSPITAL, BATH ROAD, WELLS
(Acute—30 and Maternity—10 beds). This hospital is associated with Wells Infirmary as a Training School for Assistant Nurses. For Out-patient Department and Casualty. Resident or non-resident.

WESTON-SUPER-MARE GENERAL HOSPITAL
(104 beds. General Training School for Nurses). Two S.R.N. for Operating Theatre (Twin Theatre Suite). Resident or non-resident. Forty-four hour week. Good experience in general surgery, particularly emergency work.

WINSLEY CHEST HOSPITAL, LIMPLEY STOKE, Nr. BATH
S.R.N. Resident or non-resident. Forty-four hour week.

POST GRADUATE COURSES

FRENCHAY HOSPITAL, BRISTOL
A course of instruction in **Theatre Techniques** for **Nurses** will commmence on 1st October, 1960. In addition to the Department of General Surgery, the hospital accommodates the Regional Departments of Neuro, Plastic and Thoracic Surgery. The course will last six months and selected candidates will spend six weeks in each theatre. A series of 20 lectures will be given during the course. The number of places is limited. Applications to the Matron, Frenchay Hospital, Bristol.
A course in **Plastic Surgery** will commence on 1st October, 1960. The six months' course provides theoretical and practical experience. Nurses may be non-resident if preferred. Application forms from Matron.

HAM GREEN HOSPITAL, PILL, Nr. BRISTOL
(507 beds). Male and female S.R.N.s for three months course in the Respiratory Failure Unit. Courses commence 1st May, 1st July, 1st September, 1st November.

MOUNT GOLD HOSPITAL, MOUNT GOLD ROAD, PLYMOUTH
(Orthopaedic—148 beds and Chest—23 beds). For one year's post-graduate course. Examinations: September, January and May. Eighty-eight hour fortnight. Resident or non-resident.

WINSLEY CHEST HOSPITAL, LIMPLEY STOKE, Nr. BATH
(135 beds). S.R.N., male or female, for one year's training for the B.T.A. Certificate. Forty-four hour week.

STATE ENROLLED ASSISTANT NURSES

BRIXHAM HOSPITAL, BRIXHAM, S. DEVON
(23 beds). Resident or non-resident.

CLEVEDON HOSPITAL, CLEVEDON, SOMS.
(25 beds).

COSSHAM HOSPITAL, BRISTOL
(Acute General—86 beds). Resident or non-resident.

FROME VICTORIA HOSPITAL, PARK ROAD, FROME
(Acute—39 and Maternity—9 beds). This hospital is associated with St. Aldhelm's Hospital as a Training School for Assistant Nurses. For ward duties. Also one for Out-patients' Department and Theatre.

ILEX LODGE HOSPITAL, AXBRIDGE, SOMS.
(Geriatric Unit—76 beds). Non-resident.

KEYNSHAM HOSPITAL, KEYNSHAM, BRISTOL
(Chronic Sick—120 beds). Two required. This hospital is associated with Paulton Memorial Hospital as a Training School for Assistant Nurses. Resident or non-resident.

CONTINUED OVERLEAF

SOUTH WESTERN REGIONAL HOSPITAL BOARD—*Contd.*

STATE ENROLLED ASSISTANT NURSES—Contd.

MOUNT GOLD HOSPITAL, MOUNT GOLD ROAD, PLYMOUTH
(Orthopaedic—148 beds and Chest—23 beds). Orthopaedic experience an advantage. Eighty-eight hour fortnight. Resident or non-resident.

NEWTON ABBOT HOSPITAL, NEWTON ABBOT, S. DEVON
(261 beds). Male or female. Day or night duty.

PAIGNTON AND DISTRICT HOSPITAL, PAIGNTON, S. DEVON
(50 beds). Male or female. Day or night duty.

REDHILLS HOSPITAL, ST. THOMAS, EXETER
(Chronic Sick—151 beds). Assistant Nurse Training School. For Geriatric Wards. Non-resident.

ROYAL UNITED HOSPITAL, COMBE PARK, BATH
(472 beds). For Manor Hospital and Maternity Department, Royal United Hospital. Forty-four hour week.

ST. PAUL'S HOSPITAL, SWINDON ROAD, CHELTENHAM
(65 beds). Full-time. Forty-four hour week.

SAMBOURNE HOSPITAL, WARMINSTER, WILTS.
(121 beds). Resident or non-resident.

SHEPTON MALLET DISTRICT HOSPITAL, SHEPTON MALLET, SOMERSET
(Acute—30 beds). Two required. Accommodation available which would be very suitable for two friends.

SHUTE SHELVE HOSPITAL, AXBRIDGE
(34 beds). For day and night duty. Resident or non-resident.

TAUNTON MATERNITY UNIT, MUSGROVE PARK HOSPITAL, TAUNTON
(50 beds).

WELLINGTON AND DISTRICT COTTAGE HOSPITAL, WELLINGTON, SOMERSET
(20 beds). A 20 bedded Acute G.P. Hospital in a pleasant country town.

WELLS INFIRMARY, WELLS, SOMERSET
(Chronic Sick—125 beds). This hospital is associated with the Wells and District Hospital as a Training School for Assistant Nurses. Resident or non-resident.

WINSLEY CHEST HOSPITAL, LIMPLEY STOKE, Nr. BATH
Female. Forty-four hour week.

WINFORD ORTHOPAEDIC HOSPITAL, Nr. BRISTOL
(225 beds). Male or female. Non-resident. Transport available from Bristol.

PLYMOUTH GENERAL HOSPITALS

State Enrolled Assistant Nurses and Pupil Assistant Nurses required.

Apply to the Matron, North Friary, Plymouth.

SOUTHMEAD GENERAL AND MATERNITY HOSPITAL
Maternity Department (138 beds)

Applications are invited for the post of Deputy to the Superintendent Midwife at Southmead Hospital, Bristol.

Candidates must be State Certified Midwives, State Registered Nurses and be in possession of the Midwife Teacher's Diploma. Previous experience in administration desirable. Salary scale £720-£870 (charge for accommodation £230 per annum).

Enquiries and applications should be forwarded to the Group Secretary, Southmead Hospital Management Committee, Southmead Hospital, Westbury-on-Trym, Bristol, by the 30th July, 1960.

MIDWIFERY SISTERS

PAULTON MEMORIAL HOSPITAL, PAULTON, BRISTOL
(Acute—44 and Maternity—12 beds). This hospital is associated with Keynsham Hospital as a Training School for Assistant Nurses. Second Sister interested in G.P. Unit. Resident or non-resident.

SOUTH MOLTON AND DISTRICT COTTAGE HOSPITAL, DEVON
(General—6 beds; Maternity—3 beds). S.R.N., S.C.M. Resident.

TIVERTON AND DISTRICT HOSPITAL, TIVERTON, DEVON
(50 beds). S.R.N., S.C.M. required for Maternity Unit of 11 beds. Resident or non-resident.

WELLINGTON MATERNITY HOME, WELLINGTON, SOMS.
(14 beds). For 14 bedded G.P. Unit in pleasant town on main Taunton-Exeter road. Resident or non-resident.

WENDOVER MATERNITY HOSPITAL, DOWNEND, BRISTOL
(15 beds). S.R.N., S.C.M. Deputy to Matron.

STAFF MIDWIVES

BERKELEY HOSPITAL, BERKELEY, GLOS.
(General and Maternity—32 beds). Two required. S.R.N., S.C.M. Posts suitable for friends.

BICCLESCOMBE HOSPITAL, ILFRACOMBE
(Maternity—10 beds). One for day duty, one for night duty.

CHELTENHAM MATERNITY HOSPITAL, SWINDON ROAD, CHELTENHAM
(52 beds). Part I Training School. Forty-four hour week.

MORTIMER HOUSE MATERNITY HOSPITAL, CLIFTON, BRISTOL
(35 beds). S.R.N., S.C.M.

NORTH DEVON INFIRMARY, BARNSTAPLE, DEVON
(105 beds). Good experience in normal and abnormal maternity units.

PAIGNTON AND DISTRICT HOSPITAL, PAIGNTON, S. DEVON
(50 beds). S.R.N., S.C.M., for Maternity Unit. Excellent experience obtainable. Resident or non-resident.

REDHILLS HOSPITAL, ST. THOMAS, EXETER
(Chronic Sick—151 beds; Maternity—10 beds). Assistant Nurse Training School. S.R.N., S.C.M. or S.C.M. only. Resident or non-resident.

ROYAL UNITED HOSPITAL, COMBE PARK, BATH
(472 beds). For busy Maternity Department undertaking all kinds of normal and abnormal work. Forty-four hour week.

ST. MARTIN'S HOSPITAL, MIDFORD ROAD, BATH
(635 beds). Three required. This unit offers good opportunities for Pupil Midwives completing Part II Training who wish to further their experience.

ST. BRENDA'S MATERNITY HOSPITAL, CLIFTON PARK, BRISTOL
(34 beds). S.R.N., S.C.M.

TAUNTON MATERNITY UNIT, MUSGROVE PARK HOSPITAL, TAUNTON
(50 beds).

STAFF MIDWIVES—Contd.

WESTON-SUPER-MARE GENERAL HOSPITAL, WESTON-SUPER-MARE
(104 beds. General Training School for Nurses). S.R.N. Resident or non-resident. Small Maternity Unit to be opened shortly, mainly for abnormal c
A Consultant Obstetrician in charge of the unit.

PLYMOUTH MATERNITY HOSPITALS
Freedom Fields Maternity Unit
Alexandra Maternity Home
Devonport Maternity Home

All three comprise First Period Training School. Good experience in n and abnormal midwifery, also theatre.

Vacancies for:
Sisters.
Staff Midwives.
State Enrolled Assistant Nurses.

Applications to Midwifery Matron, c/o The Alexandra Maternity Home, S Devonport, Devon.

PUPIL ASSISTANT NURSES

Required at the following hospitals for two years' training for the Assistant Nurses.

BIDEFORD AND DISTRICT HOSPITAL, BIDEFORD, DEVON
A busy general hospital of 52 beds. Good residential quarters are pro The district comprises an extensive holiday area with sandy beaches and moorland country.

NEWTON ABBOT HOSPITAL, NEWTON ABBOT, S. DEVON
(261 beds). Over 18 years of age. Male or female.

PAIGNTON AND DISTRICT HOSPITAL, PAIGNTON, S. DEVON
(50 beds). Unexpected vacancy.

ST. MARTIN'S HOSPITAL, MIDFORD ROAD, BATH
(635 beds). Male or female. Candidates must be at least 18 years of Resident or non-resident. Forty-four hour week. Large general hospital offe training of an essentially practical nature. Vacancies in the school begin 19th September, 1960. Nurses who have discontinued general training are welc to take the shortened course for the Assistant Nurse Roll.

STROUD GENERAL HOSPITAL, GLOS.
Training of an essentially practical nature offered to young ladies 18 years of Nurses who have discontinued general training are welcomed to take a short course for the Assistant Nurse Roll.

TAUNTON GROUP ASSISTANT NURSE TRAINING SCHEME. There vacancies for Pupil Assistant Nurses, aged 18 years and over, to undertak two-year simplified training course leading to enrolment as an Assistant N The course is undertaken at various hospitals in the Taunton Group and wide experience in nursing sick adults and children. The Headquarters of Training School are at Trinity Hospital, Taunton, and the Matron will be pl to supply further details.

STUDENT NURSE TRAINING

There are vacancies in the undermentioned hospitals. Training allow and conditions of service in accordance with Whitley Council scale. Applic to Matron of hospital concerned.

HORTHAM HOSPITAL, ALMONDSBURY, Nr. BRISTOL
Female. Resident or non-resident.

NORTH DEVON INFIRMARY, BARNSTAPLE, DEVON
Students spend three months at a P.T.S. near Exeter and then return to Barn to complete their three years general training. Good residential quarter provided. The district comprises an extensive holiday area. Block sys training. Lectures by medical staff and qualified tutors.

ROYAL UNITED HOSPITAL, COMBE PARK, BATH
(472 beds). Vacancies for Students between the ages of 18-34 years with education. Modern hospital and Nurses' Home in ideal surroundings. The covers three years followed by six months as a Staff Nurse. Study periods al throughout the Course. The Preliminary Training School commences in Jan March, June and September each year. Candidates on the Supplementary Re of the General Nursing Council are accepted for two years' training.

TAUNTON AND SOMERSET HOSPITAL, TAUNTON, SOMS.
(423 beds). There are vacancies for Students between the ages of 18-34 with good education, at the above hospital which is a 400 bedded ent General Training School situated within easy reach of lovely countryside. The covers three years including Preliminary Training School which commen January, May and September each year. Candidates on the Supplementary Re are accepted for two years training.

WESTON-SUPER-MARE GENERAL HOSPITAL
Students between the ages of 18 and 34 years, with good education. Female. system of training. Lectures by Medical Staff and qualified Tutors. Candi on the Supplementary Register of the General Nursing Council accepted for years training. Preliminary Training School commencing January, 1961.

WINSLEY CHEST HOSPITAL, LIMPLEY STOKE, Nr. BATH
(135 beds). Male or female for two years' training for the B.T.A. Certi Forty-four hour week.

MENTAL NURSING APPOINTMENTS

REGISTERED NURSE TUTORS

SANDHILL PARK GROUP HOSPITALS, BISHOPS LYDEARD, Nr. TAUNTON, SOMERSET
Male or female required, preferably qualified, to assist Principal Tutor with Group. New syllabus of training for mental deficiency nursing in ope Detailed applications to the Group Secretary as soon as possible.

SOUTH WESTERN REGIONAL HOSPITAL BOARD—(*Contd.*)

MENTAL NURSING APPOINTMENTS—Contd.

NIGHT SISTERS (In Sole Charge)

SELWOOD HOSPITAL, FROME, SOMERSET
(152 beds). Mental deficiency or mental trained. Adult male and female mental defectives and mentally defective children.

WEST END HOUSE, SHEPTON MALLET, SOMERSET
(193 beds). R.N.M.D. Comfortable Nurses' Home adjoining hospital grounds.

WARD SISTERS

ROYAL WESTERN COUNTIES HOSPITAL, STARCROSS, Nr. EXETER and LANGDON EXTENSION, Nr. DAWLISH
Mental Deficiency or Mental trained. Resident or non-resident.

SANDHILL PARK HOSPITAL, BISHOPS LYDEARD, Nr. TAUNTON, SOMERSET
(194 beds). R.N.M.D. Comfortable flat available on resident or non-resident basis. Suitable for more mature applicants.

WEST END HOUSE, SHEPTON MALLET, SOMERSET
(193 beds). Mental deficiency or mental trained. Adult female mental defectives. Very comfortable Nurses' Home.

YATTON HALL, YATTON, Nr. BRISTOL
(76 beds). Mental deficiency or mental trained. Trainable mental defective children.

DEPUTY WARD SISTERS

HORTHAM HOSPITAL, ALMONDSBURY, Nr. BRISTOL
(714 beds). Certificate in mental deficiency nursing. Resident or non-resident.

STAFF NURSES (Female)

FARLEIGH HOSPITAL, FLAX BOURTON, Nr. BRISTOL
(310 beds). R.N.M.D. Excellent promotion opportunities.

HORTHAM HOSPITAL, ALMONDSBURY, Nr. BRISTOL
(714 beds). Certificate in mental deficiency nursing. Resident or non-resident.

ROYAL WESTERN COUNTIES HOSPITAL, STARCROSS, Nr. EXETER and LANGDON EXTENSION, Nr. DAWLISH
Mental Deficiency or Mental trained. Resident or non-resident. Staff Nurses as Ward Sisters.

STAFF NURSES (Male)

BOX HOUSE, AXMINSTER
(156 beds). Medium and low grade patients. House available.

HORTHAM HOSPITAL, ALMONDSBURY, Nr. BRISTOL
(714 beds). Certificate in mental deficiency nursing. Resident or non-resident.

STUDENTS. There are vacancies for Student Nurses, Pupil Assistant Nurses and Pupil Midwives, at Training Hospitals in all parts of the Region. A list of Hospitals (including Mental and Mental Deficiency Hospitals) which are recognised Training Schools will be sent on application to the Regional Nursing Officer, South Western Regional Hospital Board, "Parklands", 27 Tyndalls Park Road, Bristol, 8. (59)

ASHFORD HOSPITAL
LONDON ROAD, ASHFORD, MIDDLESEX

(General Training School—600 beds)

Applications are invited for the post of **Principal Tutor** (resident or non-resident) for the School of Nursing. The post will become vacant through the retirement of the present holder towards the end of 1960. The School of Nursing is pleasantly situated within the hospital grounds. The teaching staff is comprised of two other qualified Tutors. Block system of education.

For further particulars apply to Matron of hospital. (362)

PRINCIPAL SISTER TUTOR

Applications are invited for **Principal Sister Tutor** to be in charge of small training school (full-time staff of three) attached to 100 bed active treatment hospital.

Desirable qualifications: S.T.D., S.R.N., S.C.M. or Comb. Pt. I.

Hospital is situated in the beautiful Ottawa Valley, 60 miles from Ottawa, Ontario. Excellent facilities for winter and summer sports. Transportation costs may be advanced to suitable applicant. Duties to begin as soon as possible after 1st September, 1960.

Direct inquiries to Director of Nursing, Victoria Hospital, Renfrew, Ontario. (284)

ST. EDWARD'S HOSPITAL
CHEDDLETON, Nr. LEEK, STAFFS.

(1,350 beds)

Principal Tutor (male or female) required. Candidates must possess a recognised Tutor's Certificate. It is hoped to institute an 18 months Post-graduate Course and a four years Combined Course. Candidates may visit the hospital by appointment. The hospital is modern, pleasantly situated and has separate admission and convalescent units. A house is available on the hospital estate for a married man, or single accommodation if required.

Detailed applications, with names of three referees, to the Medical Superintendent as soon as possible. (316)

KENYA

QUEEN ELIZABETH'S OVERSEAS NURSING SERVICE

SISTER TUTORS, S.R.N., S.T. DIPLOMA (FEMALE)

Vacancies exist for **Sister Tutors** who have the above qualifications either on probation for the permanent service or on two years contract

Duties are chiefly the preparation of students for registration by the Nurses' and Midwives' Council of Kenya. This qualification is recognised by the General Nursing Council. All teaching is in English.

Permanent and pensionable terms of service are at a salary scale of £879 x £33 to £945 x £36 to £1017 x £39 to £1173 x £42 to £1257 p.a. Up to four increments may be granted for approved post-graduate experience.

Passages are paid both ways and leave is granted at the rate of four to five days per month's completed service.

There are also contract posts for two years on modified but comparable conditions, including the payment of superannuation if so desired.

Full information and forms of application may be obtained from:
Overseas Nursing Association,
1 Sanctuary Buildings,
Great Smith Street,
London, S.W.1. (50)

WEST PARK HOSPITAL MANAGEMENT COMMITTEE
EPSOM, SURREY

Applications are invited for the post of **Qualified Tutor** who will be required to assist the Principal Tutor in preparing candidates for the G.N.C. (Mental) Certificate under the revised experimental syllabus. The post is subject to Whitley Council salary (maximum £925 per annum plus London Weighting) and conditions of service and N.H.S. superannuation regulations.

Applications should be addressed to the Group Secretary. (361)

SELLY OAK HOSPITAL, BIRMINGHAM, 29

Principal Tutor (due to retirement) for General Training School and Assistant Nurse Training School. Hospital has 534 acute beds and 456 geriatric beds. Two qualified Tutors and two unqualified Tutors in addition to the Principal. Group P.T.S. with its own teaching staff. Block system in operation. Residence optional.

Further information and forms of application obtainable from Matron. (197)

THORACIC AND CARDIAC SURGERY
LONDON CHEST HOSPITAL
ARLESEY, BEDFORDSHIRE
(Nr. Letchworth)

Required:

THEATRE SISTER or CHARGE NURSE
STAFF NURSES
NURSING AUXILIARIES

Apply to the Matron. (98)

The Board of Governors
THE HAMMERSMITH AND ST. MARK'S HOSPITALS

Applications are invited for the following posts:

HAMMERSMITH HOSPITAL AND POST-GRADUATE MEDICAL SCHOOL DU CANE ROAD, LONDON, W.12

Administrative Sister (graded as Departmental Sister, Category "A"), for Matron's Office.
Sister for Chest Ward.
Sister for Premature Baby Unit.
Night Sister.
Staff Nurses for Premature Baby Course.
S.E.A.N. (non-resident) for convalescent home in Cricklewood.
Detailed applications, names two referees, to Matron.

ST. MARK'S HOSPITAL, CITY ROAD, LONDON, E.C.1
For Diseases of the Rectum and Colon
(A Post-graduate Teaching Hospital of the University of London)
S.E.A.N. for Out-patients' Department.
Detailed applications to Matron. (449)

LITTLE BROMWICH GENERAL HOSPITAL
BIRMINGHAM, 9

Home Warden for modern Nurses' Homes. Resident or non-resident. Good accommodation provided if resident. Forty-four hour week. Salary £655 x £25 (5) to £780 (pensionable). Previous similar experience essential.

Apply, in writing, with details of experience and two names for reference, to the Matron. (221)

SOUTH WEST METROPOLITAN REGIONAL HOSPITAL BOA

NURSING STAFF VACANCIES

Applications are invited for the following appointments, which should be sent, together with details of age, qualifications, training and experienc and the names of two referees (or copies of two recent testimonials), to the Matron (NT/SW) of the appropriate Hospital, from whom also furthe details may be obtained. Salaries are in accordance with the scales of the Nurses and Midwives Whitley Council or other appropriate Nation scales.

A list of all hospitals in the region which are recognised Training Schools for Student Nurses, Pupil Assistant Nurses and Pupil Midwives will b sent on application to the Secretary (S. 2), 40, Eastbourne Terrace, London, W.2.

POST GRADUATE COURSES

WESTERN HOSPITAL
SEAGRAVE ROAD, FULHAM, S.W.6

STAFF NURSES required, as Post-graduate Staff, for one year's training in infectious diseases and poliomyelitis (two certificates in one year).

Apply to Matron.

BELMONT HOSPITAL, BRIGHTON ROAD, SUTTON, SURREY (330 active beds. Special Neurosis Centre). Eighteen months' course in psychiatric nursing.

BROOKWOOD HOSPITAL, KNAPHILL, WOKING, SURREY. Applications are invited from male and female Registered Nurses to undertake a shortened course (18 months) in Mental Nursing. Courses commence in September, December and May.

CASSEL HOSPITAL FOR FUNCTIONAL NERVOUS DISORDERS, HAM COMMON, RICHMOND, SURREY (60 beds) (Family Centred Nursing). State Registered Nurses between the ages of 24 and 30 are invited to apply for a 12 month salaried course in Psychological Nursing of Neurosis, commencing in October. The Nurse will be a member of a clinical team and will be concerned with individual, family and community relationships inside and outside the hospital. She will gain experience in psychological aspects of child care and in methods of reporting, job placement and the use of social services. Discussions and visits will link the various aspects of the hospital's work with others concerned with mental health. There are good social and recreational facilities and opportunities for the nurse's particular interest. Apply Matron.

GRAYLINGWELL HOSPITAL, CHICHESTER, SUSSEX (Female—819 beds). S.R.N. Eighteen months approved course of Post-registration Psychiatric Training. Hospital pleasantly situated within easy reach of the sea and London. Candidates are welcome to visit the hospital. Particulars will be sent on request.

KINGSTON HOSPITAL, WOLVERTON AVENUE, KINGSTON-UPON-THAMES (500-600 beds). Courses of one year's duration in the following departments: Theatres, Casualty/Out-patients, Paediatrics. The Courses provide excellent experience. Staff Nurse's salary is given and a Hospital Certificate on completion of the course.

LONG GROVE HOSPITAL, EPSOM, SURREY (1,084 male beds: 1,067 female beds). **Course in Mental Health.** Shortened course in Psychiatric Nursing (18 months for State Registered Nurses). Forty-four hour week—no long day. Candidates may visit the hospital by appointment. Full particulars from Matron—females, or Chief Male Nurse—males.

MILFORD CHEST HOSPITAL, GODALMING, SURREY (330 beds). S.R.N. required for 12 months' training to qualify for the British Tuberculosis Association Certificate. Experience is gained in the nursing of patients with pulmonary tuberculosis and those who have had major thoracic surgery for tuberculous and non-tuberculous diseases.

ROFFEY PARK REHABILITATION CENTRE, HORSHAM, SUSSEX (117 beds). Training for S.R.N. or R.M.N. in psychiatric nursing. Certificate awarded on completion of six months course (44 hour week).

ROYAL EYE HOSPITAL, ST. GEORGE'S CIRCUS, S.E.1 (50 beds). For one year's ophthalmic training. Next vacancies for O.N.D., 1st September, 1960. Resident or non-resident.

TOOTING BEC HOSPITAL, LONDON, S.W.17. Shortened 18 months' Psychiatric Course for male and female General Trained Nurses, based on new syllabus. Study day system of training. These courses commence in August and December, 1960. Forty-four hour week. Resident or non-resident. Full particulars from Matron or Chief Male Nurse.

WARLINGHAM PARK HOSPITAL, WARLINGHAM, SURREY. Male and female State Registered Nurses to undertake 18 months' course in Mental Nursing. Well-known progressive hospital situated 15 miles from London, carries out all modern treatments. First class accommodation in modern Nurses' Home. Apply for further particulars to the Personnel Officer.

WESTERN HOSPITAL, SEAGRAVE ROAD, FULHAM, S.W.6. This is the recognised hospital for the treatment of poliomyelitis in this area, offers nurses on any of the State Registers a 12 weeks' course in the therapy and practical nursing of poliomyelitis. The course is continuous, vacancies occur at all times, and a certificate will be awarded on the completion of the course. Students may be resident or non-resident. Applications to Matron (Telephone: FULham 2105).

SOUTH WEST LONDON

REGISTERED NURSE TUTORS

BOLINGBROKE HOSPITAL, WANDSWORTH COMMON, S.W.11 (General—129 beds). Bolingbroke and Battersea General Hospitals' Nurse Training School (206 beds). An interesting variety of duties at each of the hospitals and in the Preliminary Training School.

ST. JAMES' HOSPITAL, BALHAM, S.W.12 (General—562 beds). Staff of five. Opportunity to gain experience in Senior Teaching Department and also the Preliminary Training School. Study day method of training. Resident or non-resident.

ST. STEPHEN'S HOSPITAL, FULHAM ROAD, S.W.3 (General—469 beds). Sister Tutor Diploma. S.R.N., S.C.M. Resident or non-resident. Forty-four hour week.

SOUTH WEST LONDON—Contd.

HOME SISTERS

ST. JAMES' HOSPITAL, BALHAM, S.W.12 (General—562 beds). Assistant Home Warden is also employed.

ST. LUKE'S HOSPITAL, SYDNEY STREET, S.W.3 (Chronic Sick—242 b S.R.N. Category B. (60 residents.)

NIGHT SISTERS

BATTERSEA GENERAL HOSPITAL, BATTERSEA PARK, S.W.11 (Gen 77 beds). Junior of two.

THEATRE SISTERS

BOLINGBROKE HOSPITAL, WANDSWORTH COMMON, S.W.11 (Gen 129 beds). Senior. Good theatre experience essential.

SOUTH WESTERN HOSPITAL, LANDOR ROAD, S.W.9 (362 beds).

SISTERS

BATTERSEA GENERAL HOSPITAL, BATTERSEA PARK, S.W.11 (Gen 77 beds). For Acute Male and Female Ward of 15 beds, which includes 8 p and 5 amenity.

ST. LUKE'S HOSPITAL, SYDNEY STREET, S.W.3 (Chronic Sick—242 b Relief Sister. S.R.N. Resident or non-resident.

SOUTH LONDON HOSPITAL FOR WOMEN, CLAPHAM COMMON, S Ward Sister for Pre-convalescent Home near Crawley New Town (50 beds). Matron, South London Hospital for Women.

SOUTH WESTERN HOSPITAL, LANDOR ROAD, S.W.9 (362 beds). Geriatric Ward.

HOLIDAY RELIEF SISTERS

ROYAL EYE HOSPITAL, ST. GEORGE'S CIRCUS, S.E.1 (50 b S.R.N., O.N.D. preferred, for six months. Non-resident. Immediate vacan

STAFF NURSES (FEMALE)

BATTERSEA GENERAL HOSPITAL, BATTERSEA PARK, S.W.11 (Gen 77 beds).

BOLINGBROKE HOSPITAL, WANDSWORTH COMMON, S.W.11 (Gen 129 beds). For Medical and Surgical Wards.

ST. BENEDICT'S HOSPITAL, CHURCH LANE, TOOTING, S.W.17 (Ch Sick and Rehabilitation—254 beds). Non-resident.

ST. JAMES' HOSPITAL, BALHAM, S.W.12 (General—562 beds). Theatre and Casualty. Resident or non-resident.

ST. JOHN'S HOSPITAL, ST. JOHN'S HILL, S.W.11 (Active Geri Long-stay and Psychiatric—443 beds). For General Wards and for Pa Psychiatric Unit.

ST. LUKE'S HOSPITAL, SYDNEY STREET, S.W.3 (Chronic Sick—242 b S.R.N. Resident or non-resident.

ST. STEPHEN'S HOSPITAL, FULHAM ROAD, S.W.3 (General—469 b S.R.N. Resident or non-resident. Forty-four hour week.

SOUTH WESTERN HOSPITAL, LANDOR ROAD, S.W.9 (362 beds). T.B. Ward and Geriatric Ward.

MIDWIFERY SISTERS

SOUTH LONDON HOSPITAL FOR WOMEN, CLAPHAM COMMON, S (Maternity—74 beds). For district. Experience in training Pupil Midwive advantage.

WANDSWORTH GROUP MATERNITY UNIT (Weir Maternity Ho Balham, S.W.12) (Part I Training School—56 beds, plus 12 Prem. Cot U Resident or non-resident. Apply St. James' Hospital, Balham, S.W.12.

STAFF MIDWIVES

THE PRINCESS BEATRICE HOSPITAL, EARLS COURT, S.W.5 (Gene 100 beds). S.R.N., S.C.M. Resident or non-resident.

ST. STEPHEN'S HOSPITAL, FULHAM ROAD, S.W.3 (General—469 b S.R.N., S.C.M. Resident or non-resident. Forty-four hour week.

SOUTH LONDON HOSPITAL FOR WOMEN, CLAPHAM COMMON, S (Maternity—74 beds). For hospital and district.

PUPIL MIDWIVES

WANDSWORTH GROUP MATERNITY UNIT (Weir Maternity Ho Balham, S.W.12) (Part I Training School—56 beds, plus 12 Prem. Cot U From February, 1961, School. Resident or non-resident. Apply Matron, St. Ja Hospital, Balham, S.W.12.

ENROLLED ASSISTANT NURSES (FEMALE)

ROYAL EYE HOSPITAL, ST. GEORGE'S CIRCUS, S.E.1 (50 b Eighteen months practical ophthalmic training for hospital certificate. Vaca now.

ST. BENEDICT'S HOSPITAL, CHURCH LANE, TOOTING, S.W.17 (Ch Sick and Rehabilitation—254 beds). Resident or non-resident.

SOUTH WESTERN HOSPITAL, LANDOR ROAD, S.W.9 (362 beds).

ENROLLED ASSISTANT NURSES (MALE)

SOUTH WESTERN HOSPITAL, LANDOR ROAD, S.W.9 (362 beds).

NURSING AUXILIARIES

BATTERSEA GENERAL HOSPITAL, BATTERSEA PARK, S.W.11 (Gene 77 beds).

SOUTH WEST METROPOLITAN REGIONAL HOSPITAL BOARD—(Contd.)

SURREY

Guildford Group Hospital Management Committee
GROUP PRELIMINARY TRAINING SCHOOL
(Serving St. Luke's and the Royal Surrey County Hospitals)

There will be a vacancy for a **SISTER TUTOR** in September, 1960. Non-resident. Three schools per annum, each of twelve weeks' duration; 30-40 students in new, well-equipped school. Total staff: two Tutors, one Home Sister.

Applications, with full particulars and giving names of three referees, to Group Secretary, Group Office, St. Luke's Hospital, Guildford, by 15th July, 1960.

GODSTONE HOSPITAL, BLETCHINGLEY, Nr. REDHILL

Applications are invited for the post of **ASSISTANT MATRON.** The hospital comprises 22 I.D. beds and a modern unit of 14 beds recently opened for nursing geriatric cases. Applicants should be S.R.N. and possess good organising ability. Salary scale £750 x £30 (4)—£870, less £230 for board residence.

Application forms from Matron, Redhill County Hospital, Earlswood Common, Redhill.

FARNHAM HOSPITAL, HALE ROAD, FARNHAM

(Complete General Training School—173 beds)

ADMINISTRATIVE SISTER

Applications are invited for the above post which becomes vacant end July. Opportunity to gain good administration experience.

Application to Matron.

REGISTERED NURSE TUTORS

HASLEMERE AND DISTRICT HOSPITAL, HASLEMERE (Assistant Nurse Training School—85 beds). Sister Tutor or Ward Sister with good experience, interested in teaching.

MAYDAY HOSPITAL, MAYDAY ROAD, CROYDON (594 beds). **Nurse Tutor in Charge** Preliminary Training School. Attractive residence with pleasant garden; three minutes from the hospital. Schools taken four times yearly; average number: 15-20 students, 12 week period.

HOME SISTER

REDHILL COUNTY HOSPITAL, EARLSWOOD COMMON, REDHILL (552 beds). Home and Administrative Sister.

ADMINISTRATIVE SISTERS

EAST SURREY HOSPITAL, SHREWSBURY ROAD, REDHILL (141 beds). S.R.N., S.C.M. Duties include relieving Home Sister.

FARNHAM HOSPITAL, HALE ROAD, FARNHAM (Acute—173 beds, including 10 maternity). Opportunity to gain good administrative experience. Vacant end of July.

NIGHT SISTERS

DORKING GENERAL HOSPITAL, HORSHAM ROAD, DORKING (252 beds). Junior Night Sister—one of three, with theatre experience.

FARNHAM HOSPITAL, HALE ROAD, FARNHAM (Acute—173 beds, Maternity—10 beds).

GODSTONE I.D. HOSPITAL, BLETCHINGLEY, Nr. REDHILL (35 beds).

KING GEORGE V HOSPITAL FOR DISEASES OF THE CHEST, GODALMING (232 beds). S.R.N. or S.R.N., B.T.A. One of two working with Night Superintendent.

MAYDAY HOSPITAL, MAYDAY ROAD, CROYDON (594 beds). S.R.N., Part I C.M.B. Average 44 hours per week. Resident or non-resident. London Weighting allowance.

QUEEN'S HOSPITAL, QUEEN'S ROAD, CROYDON (410 beds). Two required to work with Night Superintendent and other Night Sisters.

REDHILL COUNTY HOSPITAL, EARLSWOOD COMMON, REDHILL (552 beds). Departmental Grade (c), to work under Night Superintendent.

THEATRE SISTERS

FARNHAM HOSPITAL, HALE ROAD, FARNHAM (Acute—173 beds, including 10 maternity).

KINGSTON HOSPITAL, WOLVERTON AVENUE, KINGSTON-UPON-THAMES (500-600 beds).

MAYDAY HOSPITAL, MAYDAY ROAD, CROYDON (594 beds). S.R.N., preferably Part I C.M.B., for busy Theatres. General Surgery, Gynaecological and Orthopaedic. One of five Sisters and Theatre Superintendent. Resident or non-resident. Eighty-eight hour fortnight.

REDHILL COUNTY HOSPITAL, EARLSWOOD COMMON, REDHILL (552 beds).

ST. PETER'S HOSPITAL, CHERTSEY (403 beds). **Theatre Sister or Charge Nurse.** One of four Sisters under Theatre Superintendent. Hospital in pleasant rural surroundings, on bus route and within easy reach of London.

SISTERS

CLAREMONT HOSPITAL, ST. JAMES' ROAD, SURBITON (G.P. Hospital—28 beds). Ward Sister. Acute work, varied and interesting. Theatre experience desirable, but not essential. Also Second Ward Sister. Non-resident.

COBHAM AND DISTRICT COTTAGE HOSPITAL, PORTSMOUTH ROAD, COBHAM (Acute—20 beds). Ward Sister. Resident or non-resident.

DORKING GENERAL HOSPITAL, HORSHAM ROAD, DORKING (252 beds). Ward Sister.

FARNHAM HOSPITAL, HALE ROAD, FARNHAM (Acute—173 beds, including 10 Maternity). For Out-patient and Casualty Department.

KINGSTON HOSPITAL, WOLVERTON AVENUE, KINGSTON-UPON-THAMES (500-600 beds). For Casualty/Out-patients' Department; also Sister for Paediatric Ward (first appointment); also Ward Sisters (first appointment), with S.C.M. or Part I Midwifery.

QUEEN'S HOSPITAL, QUEEN'S ROAD, CROYDON (Geriatric Unit—410 beds). Ward Sisters to work on 24 to 28 bedded wards.

SURREY—Contd.

SISTERS—Continued

REDHILL COUNTY HOSPITAL, EARLSWOOD COMMON, REDHILL (552 beds). For first post, to work under Senior Sister, Gynaecological and Surgical Ward.

RED ROSES HOSPITAL, PINE GROVE, WEYBRIDGE (12 beds). Ward Sister, resident, for Female Chronic Sick Wards.

ST. PETER'S HOSPITAL, CHERTSEY (403 beds). For Preliminary Training School. Suitable post for Ward Sister interested in giving practical instruction to Student Nurses both in the classrooms and on the wards. Hospital in pleasant rural surroundings on bus route and within easy reach of London. Resident or non-resident.

SHABDEN PARK HOSPITAL, HIGH ROAD, CHIPSTEAD (Female Chronic Sick—60 beds). Ward Sister.

HOLIDAY RELIEF SISTERS

EAST SURREY HOSPITAL, SHREWSBURY ROAD, REDHILL (141 beds). S.R.N., S.C.M. Resident or non-resident.

OXTED & LIMPSFIELD HOSPITAL, EASTLANDS WAY, OXTED (41 beds). Day or night duty.

ST. ANNE'S HOSPITAL, REDHILL (65 beds). S.R.N. Temporary.

STAFF NURSES (FEMALE)

CROYDON GENERAL HOSPITAL, LONDON ROAD, CROYDON (200 beds). Day and/or night. All Wards, Out-patient Department and Ophthalmic Ward. Resident or non-resident. Also required, Theatre Staff Nurse—day and/or night duty.

DORKING GENERAL HOSPITAL, HORSHAM ROAD, DORKING (252 beds). Also one for Geriatric Unit and Theatre Staff Nurses.

GODSTONE I.D. HOSPITAL, BLETCHINGLEY, Nr. REDHILL (35 beds).

HASLEMERE AND DISTRICT HOSPITAL, HASLEMERE (Assistant Nurse Training School—85 beds). Theatre Staff Nurse—from September. Previous experience not essential. S.R.N.

KINGSTON HOSPITAL, WOLVERTON AVENUE, KINGSTON-UPON-THAMES (500-600 beds). For Theatre and Ward duties. Also part-time Staff Nurse for Wards and X-ray Department.

MAYDAY HOSPITAL, MAYDAY ROAD, CROYDON (594 beds). For Gynaecological, Surgical, Chest and Medical Wards, Maternity Department and Theatre, resident or non-resident, 88 hour fortnight.

OTTERSHAW HOSPITAL, MURRAY ROAD, OTTERSHAW, CHERTSEY (Chronic Sick, Isolation and Post-operative patients—62 beds). Eighty-eight hour fortnight.

OXTED & LIMPSFIELD HOSPITAL, EASTLANDS WAY, OXTED (41 beds).

QUEEN'S HOSPITAL, QUEEN'S ROAD, CROYDON (Geriatric Unit—410 beds). S.R.N., resident or non-resident, for full-time duties. Also accepted for short periods, e.g., between first and second part of midwifery training. Eighty-eight hour fortnight.

REDHILL COUNTY HOSPITAL, EARLSWOOD COMMON, REDHILL (552 beds). For acute medical, gynaecological and traumatic cases and General Wards and one for Chest Ward.

RED ROSES HOSPITAL, PINE GROVE, WEYBRIDGE (12 beds). Resident. For Female Chronic Sick Wards.

ST. ANNE'S HOSPITAL, REDHILL (65 beds).

ST. PETER'S HOSPITAL, CHERTSEY (403 beds). For Theatre. Medical and Orthopaedic Wards. Hospital in pleasant rural surroundings, on bus route and within easy reach of London.

WADDON HOSPITAL, PURLEY WAY, CROYDON. Resident or non-resident. For duties on Infectious Diseases and/or Geriatric Wards. Eighty-eight hour fortnight.

WEYBRIDGE HOSPITAL, CHURCH STREET, WEYBRIDGE (43 beds). One each for Women's and Children's Ward.

WOKING VICTORIA HOSPITAL, WOKING (72 beds). For Pay-bed Annexe (12 beds), Casualty (modern department) and for General duties.

STAFF NURSES (MALE)

DORKING GENERAL HOSPITAL, HORSHAM ROAD, DORKING (252 beds). Non-resident.

QUEEN'S HOSPITAL, QUEEN'S ROAD, CROYDON (Geriatric Unit—410 beds). S.R.N. (Eighty-eight hour fortnight now in force.)

DEPUTY SUPERINTENDENT MIDWIFE

KINGSTON HOSPITAL, WOLVERTON AVENUE, KINGSTON-UPON-THAMES (500-600 beds). Part I Training School. Midwifery Tutor/Deputy Midwifery Superintendent. Sixty pupils per annum.

MIDWIFERY SISTERS

FARNHAM HOSPITAL, HALE ROAD, FARNHAM (Acute—173 beds, including 10 Maternity).

KINGSTON HOSPITAL, WOLVERTON AVENUE, KINGSTON-UPON-THAMES (500-600 beds).

MAYDAY HOSPITAL, MAYDAY ROAD, CROYDON (594 beds). Two. S.R.N., S.C.M. Maternity Unit—96 beds; including Premature Baby Unit. Part I Training School for the Examination of the Central Midwives' Board. Labour Ward, mother and infant experience in turn. Candidates interested in post-graduate courses receive special consideration. Resident or non-resident. Eighty-eight hour fortnight.

REDHILL COUNTY HOSPITAL, EARLSWOOD COMMON, REDHILL (552 beds).

STAFF MIDWIVES

DORKING GENERAL HOSPITAL, HORSHAM ROAD, DORKING (252 beds).

EAST SURREY HOSPITAL, SHREWSBURY ROAD, REDHILL (141 beds).

FARNHAM HOSPITAL, HALE ROAD, FARNHAM (Acute—173 beds, including 10 Maternity). Two required.

JARVIS MATERNITY HOME, STOUGHTON ROAD, GUILDFORD (13 beds). S.R.N., S.C.M. Resident or non-resident.

KINGSTON HOSPITAL, WOLVERTON AVENUE, KINGSTON-UPON-THAMES (500-600 beds). Full and part-time.

PURLEY HOSPITAL, BRIGHTON ROAD, PURLEY (53 beds). Resident or non-resident. Eighty-eight hour fortnight.

WOKING MATERNITY HOSPITAL, HEATHSIDE ROAD, WOKING (52 beds). Part II Midwifery Training School. S.R.N., S.C.M. Resident or non-resident.

PUPIL MIDWIVES

WOKING MATERNITY HOSPITAL, HEATHSIDE ROAD, WOKING. Part II Midwifery Training School. Vacancies for September, 1960.

CONTINUED OVERLEAF

SOUTH WEST METROPOLITAN REGIONAL HOSPITAL BOARD—(Contd.)

SURREY—Contd.

ENROLLED ASSISTANT NURSES (FEMALE)

CROYDON GENERAL HOSPITAL, CROYDON (200 beds). Wards and departments—day or night duty. Resident or non-resident. (Eighty-eight hour fortnight now in force.)

DORKING GENERAL HOSPITAL, HORSHAM ROAD, DORKING (252 beds). S.E.A.N.s, also some for Female Geriatric Unit.

EWELL PARK HOSPITAL, LONDON ROAD, EWELL (Male Chronic Sick—70 beds). Full or part-time.

FARNHAM HOSPITAL, HALE ROAD, FARNHAM (Acute—173 beds, including 10 Maternity).

GODSTONE I.D. HOSPITAL, BLETCHINGLEY, Nr. REDHILL (35 beds).

KINGSTON HOSPITAL, WOLVERTON AVENUE, KINGSTON-UPON-THAMES (500-600 beds). For Midwifery and General Wards.

OXTED & LIMPSFIELD HOSPITAL, EASTLANDS WAY, OXTED (41 beds). For day or night duty. Resident or non-resident.

QUEEN'S HOSPITAL, QUEEN'S ROAD, CROYDON (Geriatric Unit—410 beds). Applicants taken awaiting enrolment. (Eighty-eight hour fortnight now in force.)

REDHILL COUNTY HOSPITAL, EARLSWOOD COMMON, REDHILL (552 beds). Female, for Chest Ward.

ST. PETER'S HOSPITAL, CHERTSEY (403 beds). For General Wards or Theatre. Hospital in pleasant rural surroundings on bus route and within easy reach of London.

SHABDEN PARK HOSPITAL, HIGH ROAD, CHIPSTEAD (Female Chronic Sick—60 beds).

WADDON HOSPITAL, PURLEY WAY, CROYDON. Resident or non-resident. For duties on Infectious Diseases and/or Geriatric Wards. Eighty-eight hour fortnight.

WOKING MATERNITY HOSPITAL, HEATHSIDE ROAD, WOKING. Part II Midwifery Training School. Resident or non-resident.

WOKING VICTORIA HOSPITAL, WOKING (72 beds).

ENROLLED ASSISTANT NURSES (MALE)

DORKING GENERAL HOSPITAL, HORSHAM ROAD, DORKING (252 beds). Non-resident.

QUEEN'S HOSPITAL, QUEEN'S ROAD, CROYDON (Geriatric Unit—410 beds). (Eighty-eight hour fortnight now in force.)

ST. PETER'S HOSPITAL, CHERTSEY (403 beds). For Genito-urinary Ward. Hospital in pleasant rural surroundings on bus route and within easy reach of London.

NURSING AUXILIARIES

EWELL PARK HOSPITAL, LONDON ROAD, EWELL (Male Chronic Sick—70 beds). Full or part-time.

KINGSTON HOSPITAL, WOLVERTON AVENUE, KINGSTON-UPON-THAMES (500-600 beds). For Midwifery and General Wards.

OXTED & LIMPSFIELD HOSPITAL, EASTLANDS WAY, OXTED (41 beds).

QUEEN MARY'S HOSPITAL FOR CHILDREN, CARSHALTON (550 beds). A comprehensive hospital giving experience in all diseases of children.

ST. ANNE'S HOSPITAL, REDHILL (65 beds). Resident or non-resident.

WEST SUSSEX

NIGHT SISTERS

ST. RICHARD'S HOSPITAL, SPITALFIELDS LANE, CHICHESTER (400 beds). Junior Night Sister.

SISTERS

ALDINGBOURNE CHEST HOSPITAL, NORTON, Nr. CHICHESTER (50 beds). Ward Sister. S.R.N., preferably T.A.

HORSHAM HOSPITAL, HURST ROAD, HORSHAM (71 beds). Second Sister for Theatre. Commencing minimum Sister's salary.

PETWORTH COTTAGE HOSPITAL, PETWORTH (13 beds). Day and Night Sisters. Delightful rural setting near Sussex Coast.

ROYAL WEST SUSSEX HOSPITAL, BROYLE ROAD, CHICHESTER (202 beds). Relief Sister for wards and departments. Resident or non-resident.

THEATRE STAFF NURSES

ROYAL WEST SUSSEX HOSPITAL, BROYLE ROAD, CHICHESTER (202 beds). Required for busy General Theatre. Excellent all round experience.

ST. RICHARD'S HOSPITAL, SPITALFIELDS LANE, CHICHESTER (400 beds). Theatre Staff Nurses: two for day duty, one for night duty.

STAFF NURSES (FEMALE)

CHICHESTER INFECTIOUS DISEASES HOSPITAL, SPITALFIELDS LANE, CHICHESTER (16 beds). S.R.N., R.F.N. or S.R.N. with experience of nursing infectious diseases. Resident.

HORSHAM HOSPITAL, HURST ROAD, HORSHAM (71 beds). For Children's Ward.

MIDHURST COTTAGE HOSPITAL, MIDHURST (22 beds). For day duty. Required at the beginning of August. Very pleasant situation near Sussex Coast.

ST. RICHARD'S HOSPITAL, SPITALFIELDS LANE, CHICHESTER (400 beds).

SOUTH LONDON HOSPITAL FOR WOMEN (COUNTRY BRANCH), "WOODHURST", PEASE POTTAGE, CRAWLEY (50 beds). Resident or non-resident. Apply to Sister in Charge.

SWANDEAN HOSPITAL, ARUNDEL ROAD, WORTHING (Geriatric—50 beds; Infectious Diseases—30 beds). Resident or non-resident.

WORTHING HOSPITAL, LYNDHURST ROAD, WORTHING (Acute General). Required in modern, busy Operating Theatres and also for Out-patient and Casualty Department. Excellent experience for post-graduate duties. Resident or non-resident.

MALE CHARGE NURSE

ST. RICHARD'S HOSPITAL, SPITALFIELDS LANE, CHICHESTER (400 beds). For night duty (Surgical Ward).

STAFF MIDWIVES

HORSHAM HOSPITAL, HURST ROAD, HORSHAM (71 beds). For 18 bedded Maternity Unit. Part II Training School. Resident or non-resident.

ST. RICHARD'S HOSPITAL, SPITALFIELDS LANE, CHICHESTER (400 beds). For unit of 16 beds.

ENROLLED ASSISTANT NURSES (FEMALE)

ST. RICHARD'S HOSPITAL, SPITALFIELDS LANE, CHICHESTER (400 beds).

WEST SUSSEX—Contd.

ENROLLED ASSISTANT NURSES (FEMALE)—Continued

SOUTH LONDON HOSPITAL FOR WOMEN (COUNTRY BRANCH), "WOODHURST", PEASE POTTAGE, CRAWLEY (50 beds). Full or part-time. Resident or non-resident. Apply Sister in Charge.

SWANDEAN HOSPITAL, ARUNDEL ROAD, WORTHING (Geriatric—50 beds; Infectious Diseases—30 beds). Resident or non-resident.

WORTHING HOSPITAL, LYNDHURST ROAD, WORTHING. Two required for night duty in 52 bedded Post-operative/Recovery Hospital. Non-resident.

NURSING AUXILIARIES

PETWORTH COTTAGE HOSPITAL, PETWORTH (13 beds). Delightful rural setting near Sussex Coast. Resident or non-resident.

ST. RICHARD'S HOSPITAL, SPITALFIELDS LANE, CHICHESTER. Operating Theatre Attendant, Class II, required. Should be a member of the Association of Operating Theatre Technicians (1st Class) and be registered on the National Register of Medical Auxiliary Services.

SOUTH LONDON HOSPITAL FOR WOMEN (COUNTRY BRANCH), "WOODHURST", PEASE POTTAGE, CRAWLEY (50 beds). Resident or non-resident. Apply to Sister in Charge.

HAMPSHIRE

Farnham Hospital Group

FARNBOROUGH AND COVE HOSPITAL

FARNBOROUGH, HANTS.

MATRON required in October at this General Practitioner Hospital of 34 beds (including 12 maternity beds). Applicants should be S.R.N., S.C.M., with administrative experience. N.H.S. conditions of service and salary (£820-£970 per annum).

Applications, giving age, qualifications, full details of experience, with dates, and present appointment, with names of three referees, to Group Secretary, Farnham Hospital, Hale Road, Farnham, Surrey.

DEPARTMENTAL SISTERS

ALDERSHOT GENERAL HOSPITAL, ST. GEORGE'S ROAD, ALDERSHOT (Acute—58 beds, including 16 Maternity). Departmental Theatre Sister required for Theatre and Casualty Department.

SISTERS

KING GEORGE'S SANATORIUM FOR SAILORS, BRAMSHOTT PLATOON, LIPHHOK (78 beds). S.R.N. Junior Sister for ward work.

STAFF NURSES

KING GEORGE'S SANATORIUM FOR SAILORS, BRAMSHOTT PLATOON, LIPHOOK (78 beds). S.R.N. or B.T.A.

NORTHFIELD HOSPITAL, REDAN ROAD, ALDERSHOT (I.D., Acute Medical and Chronic Sick—58 beds).

ENROLLED ASSISTANT NURSES (FEMALE)

KING GEORGE'S SANATORIUM FOR SAILORS, BRAMSHOTT PLATOON, LIPHOOK (78 beds). Facilities for taking B.T.A. Examination.

NORTHFIELD HOSPITAL, REDAN ROAD, ALDERSHOT (I.D., Acute Medical and Chronic Sick—58 beds).

MIDWIFERY SISTERS

ALDERSHOT GENERAL HOSPITAL, ST. GEORGE'S ROAD, ALDERSHOT (Acute—58 beds, including 16 Maternity).

STUDENT MENTAL NURSE TRAINING

There are vacancies for Student Nurses at the following hospitals, with allowances on entry into training of £335 at age 18, £350 at age 19, £370 at age 20, less £130 for board, lodging and uniform if resident. At age 21 or over Training Allowances are between £430-£470 p.a., less £159 for board, lodging, etc. £40 proficiency allowance payable on passing preliminary examination and £50 on passing final examination.

BELMONT HOSPITAL, BRIGHTON ROAD, SUTTON, SURREY (330 acute beds. Special Neurosis Centre). Male and female. Candidates must be not less than 18 years of age and of good educational standard. Three year course of psychiatric training for State Registration is supervised by a qualified Tutor and includes lectures and demonstrations, etc., by medical and tutorial staff. New Nurses' Home. Hospital 12 miles Central London, in good residential district.

CANE HILL HOSPITAL, COULSDON, SURREY. Male and female. Three year course in psychiatric nursing under new syllabus.

HOLLOWAY SANATORIUM, VIRGINIA WATER, SURREY. Female. Three four year combined Mental and General Training with St. Mary's Hospital, Paddington; also three year course in Psychiatric Nursing. Particulars from Matron.

LONG GROVE HOSPITAL, EPSOM, SURREY (1,084 male beds; 1,067 female beds). Forty-four hour week. No long day. Females, apply to Matron. Males, apply to Chief Male Nurse.

WARLINGHAM PARK HOSPITAL, WARLINGHAM, SURREY. Male and female. Immediate vacancies for men and women over 18 years of age. Three year training period. Well-known progressive hospital, situated 15 miles from London, carries out all modern treatments. First class accommodation in modern Nurses' Home. Apply for further particulars to the Personnel Officer.

SOUTH WEST METROPOLITAN REGIONAL HOSPITAL BOARD—(Contd.)

MENTAL NURSING VACANCIES

HOLLOWAY SANATORIUM
VIRGINIA WATER, SURREY
(Psychiatric Hospital)

Applications are invited from well educated men for the following vacancies:

MALE STUDENT NURSES. Three year course of training under the new syllabus.

MALE STUDENT NURSES. Combined mental and general training with West Middlesex Hospital, Isleworth.

POST-GRADUATE STUDENT NURSES. Eighteen months course in psychiatric nursing.

MALE STAFF NURSES.

The hospital is situated in delightful surroundings, two mins. from station, 35 mins by rail to Waterloo Station. Resident accommodation is available in well furnished single rooms in modern hostel. New sports and social club, swimming pool, and wide range of cultural activities and amenities.

Applications to the Chief Male Nurse.

FOUNTAIN HOSPITAL
TOOTING GROVE, LONDON, S.W.17

WARD SISTERS, R.N.M.D., required in first instance at Fountain Hospital, to be transferred at a later date to Queen Mary's Hospital for Children, Carshalton. Whitley Council salary and service conditions.

Apply to Matron, Fountain Hospital.

CANE HILL HOSPITAL, COULSDON, SURREY
(Appointment at St. Olave's Hospital, Rotherhithe, S.E.16)

STAFF NURSE, male or female, required for newly opened psychiatric day hospital for 40 patients. Forty-four hour week, Monday to Friday. Candidates must be R.M.N. and preferably S.R.N.

Applications to, Matron, Cane Hill Hospital, Coulsdon, Surrey.

ASSISTANT MATRONS

BROOKWOOD HOSPITAL, KNAPHILL, WOKING, SURREY (Progressive Mental Hospital of 1,924 beds—1,100 female—situated in pleasant country within easy reach of London). New syllabus of G.N.C. in operation. Candidates should hold qualifications in Mental and General Nursing and must have experience as a Ward Sister. Good opportunity to gain varied Nursing Administrative experience. Comfortable accommodation available. The hospital has a well-equipped Training School under a qualified Tutor. Excellent Staff Social Club. Applicants are invited to visit the hospital by appointment, and should apply to Physician Superintendent.

LONG GROVE HOSPITAL, EPSOM, SURREY (1,067 female beds). Qualified. Mental Nurse with S.R.N. preferred. Theatre experience an advantage. Progressive mental hospital, all modern methods of treatment carried out.

WEST PARK HOSPITAL, EPSOM, SURREY (1,200 female beds). All modern treatments in pleasant and up-to-date hospital. S.R.M.N. or R.M.P.A. essential. S.R.N. desirable.

PRINCIPAL TUTOR

FOUNTAIN HOSPITAL, TOOTING GROVE, LONDON, S.W.17. Qualified. R.N.M.D. essential. A comprehensive scheme of training has been applied for. Active Nurse Training School at present at the Fountain Hospital, for eventual transfer to Queen Mary's Hospital for Children, Carshalton. Applications to Group Secretary, Queen Mary's Hospital for Children, Carshalton, Surrey.

REGISTERED NURSE TUTOR

FOUNTAIN HOSPITAL, TOOTING GROVE, LONDON, S.W.17. **Sister/Male Tutor** (qualified) to assist Principal Tutor in teaching duties and to give clinical instruction in the ward situation. R.N.M.D. Active Nurse Training School at present at the Fountain Hospital, for eventual transfer to Queen Mary's Hospital for Children, Carshalton. Applications to Group Secretary, Queen Mary's Hospital for Children, Carshalton, Surrey.

WARD SISTERS

CANE HILL HOSPITAL, COULSDON, SURREY. Experience of ward administration desirable. Candidates should be adaptable to new trends.

GRAYLINGWELL HOSPITAL, CHICHESTER, SUSSEX (Female—819 beds). R.M.N. Applicants must have minimum of two years Staff Nurse experience in psychiatric hospital. Hospital pleasantly situated, easy reach London and sea. Candidates welcome to visit hospital.

LONG GROVE HOSPITAL, EPSOM, SURREY (1,067 female beds). R.M.P.A. or S.R.M.N. Progressive mental hospital. All modern treatment carried out.

ST. JOHN'S HOSPITAL, ST. JOHN'S HILL, S.W.11 (Active Geriatric and Long-stay and Psychiatric—443 beds). For Psychiatric Unit.

TOOTING BEC HOSPITAL, TOOTING BEC ROAD, LONDON, S.W.17 (1,400 beds). R.M.N. essential and S.R.N. preferred. Shift system in operation.

WARLINGHAM PARK HOSPITAL, WARLINGHAM, SURREY. Qualified Mental Nurses. Well-known progressive hospital, situated 15 miles from London, carries out all modern treatments. First class accommodation in modern Nurses' Home. Apply for particulars to the Personnel Officer.

WEST PARK HOSPITAL, EPSOM, SURREY. A large modern Mental Hospital with a forward looking programme of treatment and rehabilitation. Good amenities, convenient access to London and South Coast.

STAFF NURSES (FEMALE)

ELLEN TERRY HOME, WRAY PARK ROAD, REIGATE, SURREY. Staff, trained or untrained, interested in children, required for the care of blind sub-normal and sighted sub-normal children. Details obtainable from Hospital Secretary.

MENTAL NURSING VACANCIES—Contd.

STAFF NURSES (FEMALE)—Continued

GRAYLINGWELL HOSPITAL, CHICHESTER, SUSSEX (Female—819 beds). R.M.N. for day and night duty. Night staff have six nights off per fortnight. Hours: 8 p.m. to 7 a.m. Hospital pleasantly situated, easy reach of London and sea. Candidates welcome to visit hospital.

LONG GROVE HOSPITAL, EPSOM, SURREY (1,067 female beds). R.M.P.A. or S.R.M.N. Progressive hospital. Forty-four hour week. No long day. All modern treatments performed.

MAYDAY HOSPITAL, MAYDAY ROAD, CROYDON, SURREY (594 beds). Female. Preferably S.R.N., R.M.N. Small unit of six beds (male and female) for patients on Order and Out-patient Clinics, E.C.T., etc. Resident or non-resident.

TOOTING BEC HOSPITAL, TOOTING BEC ROAD, LONDON, S.W.17 (1,400 beds). R.M.N. Shift system in operation.

WARLINGHAM PARK HOSPITAL, WARLINGHAM, SURREY. S.R.N. or R.M.N. Well-known progressive hospital, situated 15 miles from London, carries out all modern treatments. First class accommodation in modern Nurses' Home. Apply for further particulars to the Personnel Officer.

WEST PARK HOSPITAL, EPSOM, SURREY. A large modern Mental Hospital with an up-to-date approach to psychiatric nursing. Good prospects and promotion. Pleasantly situated with easy access to London and South Coast resorts.

STAFF NURSES (MALE)

LONG GROVE HOSPITAL, EPSOM, SURREY (1,084 male beds). R.M.P.A. or S.R.M.N. Progressive hospital. Forty-four hour week. No long day. All modern treatments performed. Apply Chief Male Nurse.

MAYDAY HOSPITAL, MAYDAY ROAD, CROYDON, SURREY (594 beds). Non-resident. Preferably S.R.N., R.M.N. Small unit of six beds (male and female) for patients on Order and Out-patient Clinics, E.C.T., etc.

WARLINGHAM PARK HOSPITAL, WARLINGHAM, SURREY. S.R.N. or R.M.N. Well-known progressive hospital situated 15 miles from London, carries out all modern treatments. First class accommodation in modern Nurses' Home. Apply for further particulars to the Personnel Officer.

NURSING ASSISTANTS

ELLEN TERRY HOME, WRAY PARK ROAD, REIGATE, SURREY. Staff, trained or untrained, interested in children, required for the care of blind sub-normal and sighted sub-normal children. Details obtainable from Hospital Secretary.

LONG GROVE HOSPITAL, EPSOM, SURREY (1,084 male beds; 1,067 female beds). Female, apply Matron. Male, apply Chief Male Nurse.

WARLINGHAM PARK HOSPITAL, WARLINGHAM, SURREY. Female. No experience needed. Well-known progressive hospital, situated 15 miles from London, carries out all modern treatments. First class accommodation in modern Nurses' Home. Apply for further particulars to the Personnel Officer.

STUDENT NURSE TRAINING AND PUPIL ASSISTANT NURSE TRAINING

There are vacancies for (A) STUDENT NURSES and (B) PUPIL ASSISTANT NURSES at the undermentioned hospitals and applications are invited from women (and where indicated from men), aged 18 years upwards, to take the course of three years' general training for State Registration. The course for PUPIL ASSISTANT NURSES is of two years' duration. An allowance of between £285 and £300 a year is payable during training; less £128 for board, lodging and uniform if resident. Additional single cash payment of £5 (A) on passing Preliminary State Examination or (B) on completion of training and passing test for enrolment. Four weeks paid leave each year. For full details please apply to the Matron of the hospital concerned.

(A) STUDENT NURSES

CHICHESTER HOSPITALS SCHOOL FOR NURSING. Candidates between 18 and 32 years, with good general education (G.C.E. preferred) accepted for three years general nursing training at Royal West Sussex Hospital, Chichester (200 beds), St. Richard's Hospital (400 beds). Preliminary Schools January, May and September. Shortened periods for candidates on Supplementary Registers. Forty-four hour week and "study day" system of education. Training allowance in accordance with Whitley Council recommendations. For further information apply to the Matron or the Principal of the School of Nursing at either hospital.

CROYDON GENERAL HOSPITAL, CROYDON (200 beds). Block system of training. Eighty-eight hour fortnight. Schools commence January, April, September annually.

EAST SURREY HOSPITAL, SHREWSBURY ROAD, REDHILL, SURREY (141 beds). Female.

KINGSTON HOSPITAL, WOLVERTON AVENUE, KINGSTON-UPON-THAMES (500-600 beds). Applications are invited for Student Nurses for three years' General Training. Nurses on the Supplementary Register are accepted for two years' training. The hospital is situated in very pleasant surroundings on Kingston Hill and is within easy reach of London by bus or train. There is an attractive Nurses' Home with facilities for many sports and social activities.

QUEEN MARY'S HOSPITAL FOR CHILDREN, CARSHALTON, SURREY (550 beds). A comprehensive hospital giving experience in all diseases of children.

REDHILL COUNTY HOSPITAL, EARLSWOOD COMMON, REDHILL, SURREY. Male and female, with good education. Next Preliminary Training School commences 4th October, 1960.

ST. JAMES' HOSPITAL, BALHAM, S.W.12 (General—562 beds). September, 1960, and January, 1961, schools. Female, resident; male, resident or non-resident.

ST. PETER'S HOSPITAL, CHERTSEY, SURREY (403 beds). Vacancies occur for male and female students, age 18-21 years with good standard of education in January, May and September each year. Good recreational facilities. Shortened course for Nurses on the Supplementary Registers.

ST. STEPHEN'S HOSPITAL, FULHAM ROAD, S.W.3 (General—469 beds). G.C.E.—minimum English language and one other subject. Resident.

WIMBLEDON AND NELSON HOSPITALS SCHOOL OF NURSING. Vacancies for Student Nurses over 18 years of age. Preliminary Training Schools commence September, December, March and June. Period of training 3½ years. Comfortable Nurses' Home. Forty-four hour week. Applications to the Matron, Wimbledon Hospital, Thurstan Road, S.W.20; or the Matron, Nelson Hospital, Kingston Road, S.W.20.

CONTINUED OVERLEAF

UNITED BIRMINGHAM HOSPITALS
QUEEN ELIZABETH SCHOOL OF NURSING
GENERAL HOSPITAL—BIRMINGHAM

Applications are invited for the post of **Nurse Tutor** at the above hospital. There are three Tutors who cover the syllabus of the General Nursing Council in General Nursing following the Preliminary Training School Course. Block system of training in force.

Apply to the Principal of the School of Nursing, Nurse Training Office, Queen Elizabeth Hospital, Birmingham, 15. (371)

UNITED BIRMINGHAM HOSPITALS
QUEEN ELIZABETH SCHOOL OF NURSING

Applications are invited for the post of **Nurse Tutor** at the Preliminary Training School of the Queen Elizabeth School of Nursing. 85 students are admitted four times each year, and it is desired to increase the present staff of four tutors to five.

Apply with full particulars of training and experience to the Principal of the School of Nursing, Nurse Training Office, Queen Elizabeth Hospital, Birmingham. (372)

CARDIFF ROYAL INFIRMARY

Applications are invited for the post of **Home Sister** (212 rooms). Must be S.R.N. and resident.

Apply Matron, Cardiff Royal Infirmary. (216)

THE LONDON HOSPITAL
WHITECHAPEL, E.1

Applications are invited from State Registered Nurses who hold the Ophthalmic Certificate for the post of **Sister-in-Charge of Ophthalmic Out-patient Department.** Resident or non-resident.

Apply in writing to the Matron, giving two names for reference. (367)

CHELSEA HOSPITAL FOR WOMEN

Night Sister required. Apply in writing to Matron, Dovehouse Street, London, S.W.3. (230)

UNITED CARDIFF HOSPITALS
LLANDOUGH HOSPITAL, PENARTH

Night Sister (one of four) required in August, 1960.

Applications to Matron. (264)

THE UNITED MANCHESTER HOSPITALS
MANCHESTER ROYAL INFIRMARY

There is a vacancy for an **Experienced Theatre Sister** in the Manchester Royal Infirmary in the theatre where Neurosurgery, General Surgery and Cardiac Surgery is performed.

Applications should be made to the Matron, Manchester Royal Infirmary, Manchester, 13, from whom further particulars can be obtained. (395)

ST. PANCRAS HOSPITAL
(University College Hospital)
4 ST. PANCRAS WAY, LONDON, N.W.1

Applications are invited for the following posts in the Psychiatric Unit at St. Pancras Hospital.

Male Ward: Deputy Charge Nurses and Staff Nurses; State Enrolled Assistant Nurses.
Female Ward: Deputy Sisters and Staff Nurses; State Enrolled Assistant Nurses.

Please apply with full particulars of training and experience, giving two Matrons names for references to the Assistant Matron in Charge, St. Pancras Hospital. (159)

ELIZABETH GARRETT ANDERSON HOSPITAL
EUSTON ROAD, LONDON, N.W.1
(Royal Free Hospital Group)

Sister (one of two) required for night duty at Maternity Unit, 40 Belsize Grove, Hampstead, N.W.3, (27 beds).

Staff Midwife also required. Both posts may be resident or non-resident. (187)

UNITED CARDIFF HOSPITALS
LLANDOUGH HOSPITAL, PENARTH

Ward Sister, S.R.N., S.C.M. required in September, 1960. for Gynaecological Ward—34 beds.

For further particulars and application forms, apply to Matron. (163)

FAIRFIELD CONVALESCENT HOME
BEECH ROAD, REIGATE, SURREY

Applications are invited from State Registered Nurses for the post of **Resident Ward Sister** at the above home, which is a convalescent home for 23 men from the London Hospital, E.1.

Applications should be made, in writing, to The Matron, The London Hospital, Whitechapel, E.1, giving the names and addresses of two persons for reference purposes. (143)

ZACHERY MERTON ANNEXE, BANSTEAD
(Annexe of The London Hospital)

Applications are invited from State Registered Nurses for the posts of **Ward Sisters** There are two vacancies. 44 hour week.

Apply in writing to the Matron, The London Hospital, Whitechapel, E.1, giving two names for reference purposes. (145)

UNITED OXFORD HOSPITALS
RADCLIFFE INFIRMARY

A vacancy exists for a **Sister** in the Nuffield Maternity Home.

Please apply to Matron, giving two names for reference purposes. (244)

SOUTH WEST METROPOLITAN REGIONAL HOSPITAL BOARD—(*Contd.*)

STUDENT NURSE TRAINING AND PUPIL ASSISTANT NURSE TRAINING—Contd.

(B) PUPIL ASSISTANT NURSES

QUEEN'S HOSPITAL, QUEEN'S ROAD, CROYDON, SURREY (Geriatric Unit—410 beds). Applications are invited from young men and women who have reached 18 years of age. Entrants will be considered up to the age of 50. Male pupils are non-resident and women may be resident or non-resident. The Preliminary Training School commences on the first day of October.

ST. BENEDICT'S HOSPITAL, CHURCH LANE, TOOTING, S.W.17 (Chronic Sick and Rehabilitation—254 beds). Resident or non-resident.

ST. RICHARD'S HOSPITAL, SPITALFIELDS LANE, CHICHESTER, SUSSEX (400 beds). Minimum age, 18 years. Preliminary courses commence April and August of each year.

SWANDEAN HOSPITAL, WORTHING, SUSSEX. Write to Matron for illustrated brochure.

WADDON HOSPITAL, PURLEY WAY, CROYDON. Female, resident or non-resident. Eighty-eight hour fortnight.

WOKING VICTORIA HOSPITAL, WOKING (72 beds). Vacancies October and January schools. Special shortened term for candidates with previous experience. Recognised by the General Nursing Council. Pleasant country town. Usual recreational amenities. Thirty minutes London.

STUDENT NURSES—TUBERCULOSIS NURSING TRAINING

There are vacancies for male and female Student Nurses at the undermentioned hospitals, for training for the Certificate of the British Tuberculosis Association. The course is of two years' duration. Training allowance: first year, £285, second year, £300, less £128 for board and lodging.

KING GEORGE'S SANATORIUM FOR SAILORS, BRAMSHOTT PLACE, LIPHOOK, HANTS. (78 beds).

(No. N.T. 505) (11)

United Cambridge Hospitals
ADDENBROOKE'S HOSPITAL, CAMBRIDGE

DEPARTMENT OF PSYCHIATRY

Sister-in-Charge required for the Out-patient Department of Psychiatry, a post offering variety and interest. Applicants should hold the dual qualifications of S.R.N. and R.M.N., and should have had wide experience.

Apply, with full particulars and three names for reference, to Matron. (434)

The United Sheffield Hospitals
ROYAL HOSPITAL, SHEFFIELD, 1

Applications are invited for the post of **Deputy Sister-in-Charge** of the Royal Hospital Annexe, Fulwood (120 beds). The post is resident, with the rank of Departmental Sister. Further particulars may be obtained from the Matron, Royal Hospital, West Street, Sheffield, 1. (457)

The United Sheffield Hospitals
ROYAL INFIRMARY, SHEFFIELD, 6

Home Sister required. Post vacant end of September when the present holder retires. Further information may be obtained from, and application should be addressed to, Matron, Royal Infirmary, Sheffield, 6. (456)

The United Sheffield Hospitals
ROYAL HOSPITAL, SHEFFIELD, 1

Junior Night Sister—one of four. Excellent experience all branches of general nursing.

Applications, giving names for reference, to Matron, Royal Hospital, West Street, Sheffield, 1. (458)

UGANDA

Queen Elizabeth's Overseas Nursing Service

Nursing Sisters, S.R.N., S.C.M. are required. Appointment either on probation for the pensionable service or on contract/gratuity.

Salary £846 rising by annual increments of £33 then £36 then £39 to £1,173. Passages paid out and for home leave after tour or contract. Tour 17-22 months. Leave is earned at the rate of 5 days for each completed month of service.

Apply to: **OVERSEAS NURSING ASSOCIATION,**
1, Sanctuary Buildings, Great Smith Street,
Westminster, London, S.W.1 (5)

ROUS MEMORIAL HOSPITA
NEWMARKET

Resident Ward Sister (S.R.N.) theatre experience, and **Enrolled Nurses,** required. Whitley scale Independent Hospital (20 beds). Medical work.

Apply, in writing, to Matron Memorial Hospital, Newmarket,

ST. MARY'S HOSPITAL
SAMARITAN HOSPITAL FOR W
MARYLEBONE ROAD, N.W.

Relief Sister required. Gynaec perience essential. Part I Midwifery

Salary according to Whitley Cou

Applications, giving details of qualifications and experience, together name of Matron for reference, to the

ST. MARY'S HOSPITAL
SAMARITAN HOSPITAL FOR W
MARYLEBONE ROAD, N.W.

Sister required for busy Gyn Ward of 28 beds. Part I Midwifery Salary according to Whitley Counc

Apply, as soon as possible, with culars of training and the names of of two referees, to the Matron.

THE UNITED MANCHESTER HO
MANCHESTER ROYAL INFIR

Applications are invited for the ment of **Ward Sister** at Barnes Cheadle, a Unit of the Manchest Infirmary.

Applications should be made to the Manchester Royal Infirmary, Manche from whom further particulars ca tained.

ROYAL VICTORIA HOSPITAL,

Applications are invited from General Nurses for the appointmen **Sister.** The duties will be within atric Pavilion which was completel and affords excellent conditions for and staff. Whitley salary.

Apply Matron.

CHELSEA HOSPITAL FOR WO

Ward Sister required.

Apply Matron at the hospital.

ESSEX COUNTY HEALTH SERV
DAGENHAM HEALTH AREA
DAY CENTRE FOR HANDICA
CHILDREN

STAFF NURSERY NURSE

Applications are invited for the **Staff Nursery Nurse,** R.S.C.N., or ficate of N.N.E.B.

This new centre provides for the (Mondays-Fridays) of 20 handicapped under five years of age. Experien with handicapped children would advantage.

Salary scales in accordance with Council's for Health Services. The ful candidate will be required to medical examination and contribute Council's Superannuation Fund.

Application forms from Area Officer, Civic Centre, Dagenham, by 23rd July, 1960.

KEITH LAU

Civic Centre, Dagenham.

DR. BARNARDO'S HOME
RED HOUSE, RIPON

Applications are now being consi a **Senior Nurse,** S.R.N., R.S.C.N. enced **N.N.E.B.** in the above home dating 30 babies and toddlers. post of real responsibility and the candidate will be required to tak in the absence of the Superintendent dates should be C. of E. or Free Ch be particularly interested in nurse work and training of young girls in nursery nursing.

Salary according to Whitley scale pension scheme in operation.

Apply, giving details of age, experie to Miss Scott, 18 Stepney Causeway, E.1.

DUNDEE ROYAL MENTAL HO
LIFF, DUNDEE

Vacancies occur in the above hos **Staff Nurses** (female).

The hospital, recognised by the Nursing Council for Scotland as a School, is pleasantly situated on the of Dundee and is within easy reach and seaside. All modern forms are employed and the hospital the Medical Training School of St University.

Apply to Matron.

HAMPSTEAD GENERAL HOSP
THE GREEN
HAMPSTEAD, LONDON, N.W.

Female Night Charge Nurse re Casualty and generally assisting Sisters. Should have had previo ence as a Staff Nurse and be inte the teaching of Student Nurses. prelude to a Sister's post.

Apply, with details of experie and two Matrons' names for referen Matron.

WESTERN REGIONAL HOSPITAL BOARD, SCOTLAND

NURSING STAFF VACANCIES

MATRON
ROBERTSON STEWART HOSPITAL ROTHESAY, BUTE

The hospital contains approximately 28 beds for long-term chronic sick cases and a small I.D. holding unit of four or five beds. The hospital has recently been completely modernised and is magnificently situated. Post becomes vacant on 31st July, 1960.

Applications to the Secretary, Bute and Cumbrae Hospitals Board of Management, 34 Castle Street, Rothesay, Bute.

SISTER TUTORS

RANKIN MEMORIAL HOSPITAL, Greenock (63 beds. Midwifery Training School, Parts I and II. Applications, with names of three referees, to the Group Secretary and Treasurer, Board of Management for Greenock and District Hospitals, 47 Eldon Street, Greenock, within **14 days** from date of insertion.

DUMFRIES AND GALLOWAY ROYAL INFIRMARY, Dumfries (219 beds). Registered, for Preliminary Training School. Vacancy August or September; also S.R.N. for teaching experience prior to undertaking tutor course.

TUTOR

AYRSHIRE CENTRAL HOSPITAL (INFECTIOUS DISEASES SECTION), Irvine, Ayrshire (266 beds). Training School for G.N.C. Fever Certificate. Immediate vacancy. Qualified. Resident or non-resident.

MIDWIFERY SISTERS

RANKIN MEMORIAL HOSPITAL, Greenock (63 beds). Midwifery Training School. Forty-four hour week.

MOTHERWELL MATERNITY HOSPITAL, Motherwell, Lanarkshire (42 beds). Training School Parts I and II.

STAFF MIDWIVES

STIRLING ROYAL INFIRMARY, Livilands, Stirling (284 beds). Complete General Training School. Midwifery Training. Parts I and II.

FALKIRK AND DISTRICT ROYAL INFIRMARY, Major's Loan, Falkirk (286 beds). Training School for Parts I and II Midwifery.

LARKFIELD HOSPITAL, Greenock. R.G.N., S.C.M.

RANKIN MEMORIAL HOSPITAL, Greenock (63 beds). Midwifery Training School. Forty-four hour week.

LENNOX CASTLE MATERNITY HOSPITAL, Lennoxtown, Nr. Glasgow. R.G.N. and S.C.M. Resident or non-resident.

KILMARNOCK MATERNITY HOME, Kilmarnock.

DEPARTMENTAL SISTER

VALE OF LEVEN HOSPITAL, Alexandria, Dunbartonshire (General—155 beds). This is a new appointment with administrative duties.

WARD SISTERS

AYRSHIRE CENTRAL HOSPITAL (INFECTIOUS DISEASES SECTION), Irvine, Ayrshire (266 beds). Training School for G.N.C. Fever Certificate. For Infectious Diseases Ward. Resident or non-resident.

RAVENSPARK HOSPITAL, Irvine, Ayrshire (Chronic Sick—112 beds). Full or part-time. Resident or non-resident. Apply Matron, naming this Journal.

ROYAL SCOTTISH NATIONAL INSTITUTION, Larbert, Stirlingshire. Qualified in General and Mental Deficiency Nursing.

THE SANATORIUM, Bridge of Weir, Renfrewshire (200 beds). Training School for B.T.A. Certificate. One for Male Pavilion and two for Female Pavilion.

EYE INFIRMARY, Greenock (15 beds). Full-time or part-time.

STIRLING ROYAL INFIRMARY, Livilands, Stirling (284 beds). Training School for General Training. Midwifery Training Parts I and II. For Ophthalmic Department.

BELVIDERE HOSPITAL, London Road, Glasgow, E.1. S.R.N. or R.F.N. Resident or non-resident.

WARD SISTER/CHARGE NURSE

BROADFIELD CERTIFIED INSTITUTION, Merchiston House, Nr. Johnstone, Renfrewshire (74 male beds). House available.

SISTERS

GLASGOW ROYAL INFIRMARY—OPENING OF NEW RADIOTHERAPY DEPARTMENT AT BELVIDERE HOSPITAL, London Road, Glasgow, E.1. Full-time and part-time required for this new unit which is expected to open in August, 1960. Further information may be obtained from Matron, Glasgow Royal Infirmary, Castle Street, Glasgow, C.4.

STIRLING ROYAL INFIRMARY, Livilands, Stirling (284 beds). Training School for General Training. Parts I and II Midwifery Training. In charge of General Out-patient Department. R.G.N., S.C.M. Required mid-August.

ROYAL HOSPITAL FOR SICK CHILDREN, Yorkhill, Glasgow, C.3. Admission Hall Sister. R.S.C.N., S.R.N.

COATBRIDGE AND AIRDRIE MATERNITY HOSPITAL, Airdrie House, Airdrie, Lanarkshire. S.R.N. and S.C.M., resident, for this General Practitioner Maternity Unit. Applications to Group Secretary, Hairmyres Hospital, East Kilbride, Lanarkshire.

ELDER COTTAGE HOSPITAL, Glasgow, S.W.1. Resident or non-resident.

NIGHT SISTER

THE SANATORIUM, Bridge of Weir, Renfrewshire (200 beds). Training School for the B.T.A. Certificate.

STAFF NURSES

BROADFIELD CERTIFIED INSTITUTION, Merchiston House, Nr. Johnstone (74 male beds). Male or female Staff Nurses. Staff houses, to let, will be available in the near future.

GREENOCK ROYAL INFIRMARY AND LARKFIELD HOSPITAL, Greenock (286 beds). Training School. Forty-four hour week.

THE SANATORIUM, Bridge of Weir, Renfrewshire (200 beds). Training School for the B.T.A. Certificate.

STAFF NURSES—Continued

EYE INFIRMARY, Greenock (15 beds). Full-time or part-time.

STIRLING ROYAL INFIRMARY, Livilands, Stirling (284 beds). Complete General Training School. Midwifery Training Parts I and II.

CLACKMANNAN COUNTY HOSPITAL, Ashley Terrace, Alloa (42 beds). Surgical. Theatre experience preferred. Also Staff Nurse for Male Ward. Resident or non-resident.

SOUTHERN GENERAL HOSPITAL, Glasgow, S.W.1 (1,000 staffed beds). Training School. Also **Staff Nurse,** mental trained, full-time, resident or non-resident.

KELLO HOSPITAL, Biggar, Lanarkshire (16 beds). General.

AYR GENERAL HOSPITALS (Ayr County Hospital and Heathfield Hospital) (Total—271 beds). General. Apply to Matron, Ayr County Hospital, Ayr.

DAVIDSON COTTAGE HOSPITAL, Girvan (General—17 beds).

AYR WELFARE HOME AND HOSPITAL, Ayr (Chronic Sick—69 beds). One full-time and one part-time S.R.N.

RAVENSPARK HOSPITAL, Irvine, Ayrshire.

AYRSHIRE CENTRAL HOSPITAL (INFECTIOUS DISEASES SECTION), Irvine, Ayrshire (266 beds). Training School for G.N.C. Fever Certificate.

GLASGOW ROYAL INFIRMARY—OPENING OF NEW RADIOTHERAPY DEPARTMENT AT BELVIDERE HOSPITAL, London Road, Glasgow, E.1. Full-time and part-time required for this new unit which is expected to open in August, 1960. Further information may be obtained from Matron, Glasgow Royal Infirmary, Castle Street, Glasgow, C.4.

FALKIRK AND DISTRICT ROYAL INFIRMARY, Major's Loan, Falkirk (286 beds). For various departments.

DUMFRIES AND GALLOWAY ROYAL INFIRMARY, Dumfries (219 beds). For General Wards and Theatre.

CANNIESBURN HOSPITAL, Bearsden, Glasgow. Two, full-time, for Private Block; one, full-time, for Operating Theatre, resident or non-resident, required from July.

STATE ENROLLED ASSISTANT NURSES

RAVENSPARK HOSPITAL, Irvine, Ayrshire.

GREENOCK ROYAL INFIRMARY AND LARKFIELD HOSPITAL, Greenock (286 beds). Training School. Forty-four hour week.

THE SANATORIUM, Bridge of Weir, Renfrewshire (200 beds). Training School for B.T.A. Certificate.

STIRLING ROYAL INFIRMARY, Livilands, Stirling (284 beds). Complete General Training School. Midwifery Training. Parts I and II.

AYR WELFARE HOME AND HOSPITAL, Ayr (69 beds). Chronic Sick. Two required. Full-time.

GLASGOW ROYAL INFIRMARY—OPENING OF NEW RADIOTHERAPY DEPARTMENT AT BELVIDERE HOSPITAL, London Road, Glasgow, E.1. Full-time and part-time required for this new unit which is expected to open in August, 1960. Further information may be obtained from Matron, Glasgow Royal Infirmary, Castle Street, Glasgow, C.4.

PUPIL MIDWIVES

BRAEHOLM MATERNITY HOSPITAL, Helensburgh, Dunbartonshire (Conjoint Training School with Overtoun Maternity Hospital, Dumbarton).

RANKIN MEMORIAL HOSPITAL, Greenock (63 beds). Midwifery Training School. Forty-four hour week. Vacancies available for Parts I and II.

WILLIAM SMELLIE MATERNITY HOSPITAL, Lanark (60 beds). Part I Training School.

MATERNITY HOSPITAL, Airbles Road, Motherwell (42 beds). Vacancies for Parts I and II or Part II only. For details of training, apply Matron.

LENNOX CASTLE MATERNITY HOSPITAL, Lennoxtown, Nr. Glasgow. S.R.N. or R.G.N. for Parts I and II Training.

POST-REGISTRATION STUDENT NURSES

BELLSDYKE MENTAL HOSPITAL, Larbert, Stirlingshire. General Trained Student Nurses (male and female) required for Psychiatric Training—18 months' course. Vacancies mid-July, mid-November and mid-March. Well-equipped Teaching Unit. Shift system of duty and block system of training.

VALE OF LEVEN HOSPITAL, Alexandria, Dunbartonshire. Nurses on Supplementary Register accepted for two years' General Training.

STUDENT NURSES

AYRSHIRE CENTRAL HOSPITAL (INFECTIOUS DISEASES SECTION), Irvine, Ayrshire (266 beds). There are vacancies for Student Nurses for the next Preliminary Training School for G.N.C. Fever Certificate. Schools commence in September, January and April. Training for two years. Block system of training. Training allowance £285 to £300, £128 being returned to hospital for board and lodging. There are vacancies for Post-graduate Students for one year's training.

HAIRMYRES HOSPITAL, East Kilbride, Lanarkshire (714 beds). General Training School. Applications are invited from girls who have reached the age of 17½ years to become Student Nurses. A three-year course begins on 5th September, 1960. Nurses on the Supplementary Register are accepted for two years training. Training allowances: 1st year—£285, 2nd year—£300, 3rd year—£320, less £128 for board, lodging and laundry. Hairmyres Hospital is situated in the new town of East Kilbride and is within 10 miles of Glasgow. Applications, in writing, to Matron.

VALE OF LEVEN HOSPITAL, Alexandria, Dunbartonshire. Applications invited from girls (18 years and over) of a good education for general nurse training in the Training School at this hospital. Next term commences September, 1960.

STIRLING ROYAL INFIRMARY, Livilands, Stirling (284 beds). Complete General Training School. Midwifery Training. Parts I and II.

Whitley Council salary scales and conditions of service will apply to the above appointments.

Applications, stating age, qualifications and experience and names of two referees to be sent to the Matron of the respective hospital unless otherwise stated above.

Particulars of Nurse Training Schools and other vacancies may be obtained from the Regional Nursing Officer, Western Regional Hospital Board, 351 Sauchiehall Street, Glasgow, C.2. (420)

T. BARTHOLOMEW'S HOSPITAL
LONDON, E.C.1

Nurse required for Recovery Room, ic Unit, at Hill End Hospital, St. Shift system. Post may be resident resident.

y to Matron, giving particulars of , age and experience. (61)

MANORMEAD NURSING HOME
HINDHEAD, SURREY

ged infirm clergy and their dependants) **Resident S.R.N.s** or **S.E.A.N.s.** Whitle.

y Matron (Hindhead 780). (133)

UNITED OXFORD HOSPITALS
CHURCHILL HOSPITAL
HEADINGTON, OXFORD

Theatre Staff Nurses required for very busy unit of three theatres. Experience may be gained in General, Plastic, Thoracic, Gynaecological and Radiotherapeutic Surgery.

Applications to Matron. (25)

ST. BARTHOLOMEW'S HOSPITAL
LONDON, E.C.1

A **Qualified Nursery Nurse** is required for work in Children's Ward.

Apply Matron, giving addresses of referees. (58)

ACLAND HOME, OXFORD
Medical and Surgical Nursing Home

State Registered Nurses required (one for Operating Theatre) for permanent and holiday duties. Salary according to the Whitley scale and F.S.S.N. in force.

Apply, with references to The Matron. (48)

UNITED OXFORD HOSPITALS
RADCLIFFE INFIRMARY

Vacancies exist for **Staff Midwives** in the Nuffield Maternity Home.

Please apply to Matron, giving two names for reference purposes. (243)

EVELINA CHILDREN'S HOSPITAL OF GUY'S HOSPITAL
SOUTHWARK BRIDGE ROAD
LONDON, S.E.1

Applications are invited for the posts of **Staff Nurse,** R.S.C.N. essential. August.

Apply: Lady Superintendent of Nurses. (209)

THE MIDDLESEX HOSPITAL, W.1

Applications are invited for the post of **Staff Nurse** in the Out-patients' Department and in the Private Wing.

Application should be made to the Matron. (406)

NORTH WEST METROPOLITAN REGIONAL HOSPITAL BOAR

North and West London, Bedfordshire and parts of Middlesex, Hertfordshire, Berkshire and Buckinghamshire

Applications are invited for the following appointments which should be sent, together with details of age, qualifications, trai experience and the names of two referees (or copies of two recent testimonials) TO THE MATRON OF THE APPROPRI HOSPITAL, unless otherwise stated, from whom further details may be obtained. National salary scales apply.

GENERAL NURSING APPOINTMENTS

ASSISTANT MATRONS

St. Albans City Hospital, Normandy Road, St. Albans (General Training School—394 beds).

Upton Hospital, Slough, Bucks (182 beds—General Training School; Part II Midwifery Training School). Applications are invited for the post of **Assistant Matron** to this busy acute general hospital. Candidates with S.C.M. Certificate preferred. Salary scale: £750—£870 p.a. Applications, stating age, qualifications and experience, with three referees to Secretary, Windsor H.M.C., Alma Road, Windsor, by 21st July.

SECOND ASSISTANT MATRON

The Hitchin Hospitals Hitchin, Herts. (General Training School — 417 beds). Apply to Matron, The Lister Hospital, Hitchin, Herts.

SISTER TUTORS

Bedford General Hospital (South Wing), Kempston Road, Bedford (204 beds). Res. or non-res. Qualified. Complete General Training School.

Harrow Hospital, Roxeth Hill, Harrow, Middx. (Acute General Hospital—120 beds). Res. or non-res. For Assistant Nurse Training. Qualified or unqualified, but must have had experience as a Ward Sister.

Luton and Dunstable Hospital, Luton, Beds. (Busy general hospital and training school for student nurses — 306 beds). Res. or non-res. Qualified. Required to take charge of the Preliminary Training School.

Watford and District Peace Memorial Hospital Nurse Training School, Watford, Herts. (General — 382 beds). Resident. Qualified or unqualified.

Wembley Hospital, Wembley, Middx. (Acute General Hospital — 132 beds). Res. or non-res. For Assistant Nurse Training. Qualified or unqualified, but must have had experience as a Ward Sister.

TUTORS (MALE or FEMALE)

Clare Hall Hospital, South Mimms, Nr. Barnet, Herts. (Chest Hospital — 334 beds). **Second Tutor.** Qualified or unqualified. Res. or non-res. Hospital near London, provides comfortable living quarters and good recreational facilities.

Harefield Hospital, Harefield, Middx. (Complete General Training School and Training School for B.T.A. Certificate—610 beds). Res. or non-res. To assist Principal Tutor. Up-to-date teaching department. Study day system of training.

HOME SISTER

The Royal London Homoeopathic Hospital, Great Ormond Street, W.C.1 (180 beds). Resident. Required for nurses' homes.

NIGHT SUPERINTENDENT

Watford and District Peace Memorial Hospital, Watford, Herts. (General—215 beds). Res. or non-res. In charge of three Night Sisters.

NIGHT SISTERS

Central Middlesex Hospital, Park Royal, N.W.10 (721 beds). Res. or non-res. S.R.N.

The Hitchin Hospital, Hitchin, Herts. (General Training School — 417 beds). For Accident Service and General duties.

King Edward Memorial Hospital, Ealing, W.13. Junior (two other Night Sisters for busy General Hospital).

Luton and Dunstable Hospital, Luton, Beds. (Busy General Hospital and Training School for Student Nurses—306 beds). Res. or non-res.

Neasden Hospital, Brentfield Road, N.W.10 (207 beds. Acute, Special Hospital, I.D., Ophthalmic and Geriatric). Required for Acute Wards. To be responsible for part of the hospital and training of staff. To work with Night Superintendent. Applications to Matron who will be pleased to supply further details.

Paddington General Hospital, Harrow Road, W.9 (550 beds). Res. or non-res. For General Wards.

St. Charles' Hospital, Ladbroke Grove, W.10 (General—575 beds). Res. or non-res.

NIGHT SISTERS—Contd.

Shrodells Hospital, Watford, Herts. (General—380 beds; Acute—170). Res. or non-res. S.R.N., S.C.M. For Acute Block. One of two working with Night Superintendent.

Shrodells Hospital, Watford, Herts. (General—380 beds; Acute—170). Res. or non-res. For Geriatric Block.

Upton Hospital, Slough, Bucks. (General — Part II Midwifery Training School—182 beds). Res. or non-res. Junior of three.

Wembley Hospital, Wembley, Middx. (Acute General Hospital — 132 beds). Res. or non-res. 44 hour week. Hospital within easy access of Central London.

West Herts School of Nursing, West Herts and St. Paul's Hospitals, Hemel Hempstead, Herts. (325 beds). Res. or non-res. **Senior** for St. Paul's Hospital. Geriatric and Acute Medical beds. Apply to Matron, West Herts Hospital, Hemel Hempstead, Herts.

West Herts School of Nursing, West Herts and St. Paul's Hospitals, Hemel Hempstead, Herts. Res. or non-res. **Senior** for West Herts Hospital. Surgical beds only. Apply to Matron, West Herts Hospital, Hemel Hempstead, Herts.

DEPARTMENTAL THEATRE CHARGE NURSE (Category B)

Upton Hospital, Slough, Bucks. (182 beds). Res. or non-res. Modern twin theatre suite. There is a possibility that married residential accommodation will be available.

DEPARTMENTAL CASUALTY SISTER

Harrow Hospital, Roxeth Hill, Harrow, Middx. (Acute—120 beds). Res. or non-res. Category B. Vacancy in August. 44 hour week.

DEPARTMENTAL SISTER

Upton Hospital, Slough, Bucks (General, Part II Midwifery Training School—182 beds). Res. or non-res. For busy Out-patient and Casualty Department. 44 hour week.

CLINICAL INSTRUCTOR

The Hitchin School of Nursing, Lister Hospital, Hitchin, Herts. (General Training School—417 beds). Female. Apply to Matron, The Lister Hospital.

HILLINGDON HOSPITAL, UXBRIDGE, MIDDLESEX

(General—621 beds)

SENIOR NIGHT SISTER, S.R.N., to work on General Unit. Must have held Ward Sister's post and be able to relieve the Night Superintendent. **Apply Matron.**

MIDWIFERY SISTERS

Hillingdon Hospital, Uxbridge, Middlesex (General—621 beds). S.R.N., S.C.M. For new Maternity Wing. Day and night duty.

Maternity Unit, (Part II School), St. Paul's Hospital, Hemel Hempstead, Herts. (50 beds). Res. or non-res. Apply: Matron, West Herts Hospital, Hemel Hempstead, Herts.

Paddington General Hospital, Harrow Road, W.9 (103 bedded Maternity Unit. Part II Midwifery Training School). Res. or non-res. For night duty.

Welwyn Garden City Maternity Hospital, Peartree Lane, Welwyn Garden City, Herts. (Part II Midwifery Training School—30 beds). For night duty. Post suitable for someone seeking first Sister's post. Hospital situated within easy reach Central London.

RELIEF MIDWIFERY SISTER

Bedford General Hospital (North Wing), Kimbolton Road, Bedford (220 beds). Res. or non-res.

THEATRE SISTERS

Barnet General Hospital, Wellhouse Lane, Barnet, Herts. (461 beds). Res. or non-res.

Upton Hospital, Slough, Bucks. (General Part II Midwifery Training School—182 beds). Res. or non-res. **Junior.**

Wembley Hospital, Wembley, Middx. (Acute General Hospital — 132 beds). Res. or non-res. **ONE** for day duty and **ONE** for night duty. 44 hour week. Hospital within easy access of Central London.

Whittington Hospital, Highgate Hill, London, N.19 (1,118 beds). Res. or non-res. **TWO** required for Main Theatre, to work under Theatre Superintendent. Suitable posts for Staff Nurses wishing to gain further experience in General, Orthopaedic, Genito-Urinary, Surgery and Gynaecology. Must have had one year's theatre experience.

THEATRE SISTER (MALE or FEMALE)

Maidenhead Hospital, St. Luke's Road, Maidenhead, Berks. (General—100 beds). Res. or non-res. **Junior** of two, previous experience.

THEATRE AND CLINIC SISTER

Harpenden Memorial Hospital, Carlton Road, Harpenden, Herts. (Medical, Surgical, Children, Midwifery — 36 beds). Resident. S.R.N., S.C.M.

SISTER-IN-CHARGE

King Edward VII Hospital, Windsor and Old Windsor Units (General—455 beds). Res. or non-res. S.R.N., R.S.C.N. —Children's Ward.

ADMINISTRATIVE SISTERS

Finchley Memorial Hospital, Granville Road, North Finchley, N.12 (76 beds). Resident.

WARD SISTERS

Abbots Langley Hospital, Abbots Langley, Nr. Watford, Herts. Res. or non-res. Elderly patients, some with psychiatric disabilities.

Barnet General Hospital, Wellhouse Lane, Barnet, Herts. (461 beds). Res. or non-res. In charge Ophthalmic Ward with small theatre attached (self-contained). **ALSO** post in Medical Chest Unit (male and female).

Central Middlesex Hospital, Park Royal, N.W.10 (721 beds). S.R.N. required for Male Medical Ward (25 beds).

Children's Annexe, London Road, Luton, Beds. (56 beds). Resident.

Clare Hall Hospital, South Mimms, Near Barnet, Herts (Chest Hospital — 334 beds). Res. or non-res. Junior post in Surgical Ward.

"Geriatric Unit", St. Paul's Hospital, Hemel Hempstead, Herts. (104 beds). Res. or non-res. To take charge of a Female Geriatric Ward of 26 beds for a period of six months only. Apply Matron, West Herts Hospital, Hemel Hempstead, Herts.

Harefield Hospital, Harefield, Middx. (610 beds). Res. or non-res. For Female General Medical Ward.

Harefield Hospital, Harefield, Middx. (610 beds). Res. or non-res. For Gynaecological Ward of 20 beds, to be opened in September.

Harpenden Memorial Hospital, Carlton Road, Harpenden, Herts. (Medical, Surgical, Children, Midwifery — 36 beds). Resident. S.R.N., S.C.M.

WARD SISTERS—Contd.

Holywell Hospital, Tolpits Lane, Watford, Herts. (Hospital for the treatment of Tuberculosis and Infectious Diseases 80 beds). Res. or non-res. For Infectious Diseases Ward. Please apply to Matron, Peace Memorial Hospital, Watford.

Iver, Denham and Langley Cottage Hospital, Iver, Bucks. (General—32 beds). Res. or non-res. Some theatre experience available if desired. For modern General Practitioner Cottage Hospital shortly to be re-opened.

Letchworth Hospital, Baldock Road, Letchworth, Herts. (30 beds). Res. or non-res. good general experience.

Luton and Dunstable Hospital, Luton, Beds. (Busy general hospital and training school for nurses—306 beds). Res. or non-res. Required for Female and Male Wards. **Junior.**

Luton and Dunstable Hospital, Luton, Beds. (Busy general hospital and training school for student nurses—306 beds). Resident, for Male Medical Ward.

Mount Vernon Hospital, Northwood, Middx. (551 beds). Res. or non-res. For Female Medical Ward.

Paddington General Hospital, Harrow Road, W.9 (550 beds). Res. or non-res. For Acute Female Medical Ward. Complete General Nurse Training School.

St. Albans City Hospital, Normandy Road, St. Albans, Herts. (General Training School—394 beds). **JUNIOR** for Male Ward.

St. Charles' Hospital, Ladbroke Grove, London, W.10 (General—575 beds). Res. or non-res. For Geriatric Ward. Also for Gynaecology Ward. Also for Female Surgical Ward.

St. John's Hospital, Kingston Lane, Uxbridge, Middx. (Fever and Preadolescent; Male—138 beds). S.R.N., D.N. For new ward to be opened shortly.

St. Mary's Hospital, Luton, Beds. (50 beds). Res. or non-res. For Female Geriatric Ward. 44 hour week in operation. R.M.P.A. Certificate an advantage.

Spittlesea Isolation Hospital, Kimbolton Lane, Luton, Beds. (50 beds). Resident.

The Hitchin Hospital, Hitchin, Herts. (General Training School — 417 beds). **Junior.** One for Acute Medical Ward.

The Hitchin Hospital, Hitchin, Herts. (General Training School — 417 beds). **Junior.** One for Acute Surgical Ward.

Upton Hospital, Slough, Bucks (General, Part II Midwifery Training School—182 beds). Res. or non-res. For Accident Ward.

West Hendon Hospital, Goldsmith Avenue, Hendon, N.W.9 (Medical, Infectious Diseases, Poliomyelitis—112 beds: which is within easy reach of the centre of London). Res. or non-res. S.R.N. required for Infectious Diseases Ward.

West Middlesex Hospital, Isleworth, Middx. Res. or non-res. For night duty.

Whittington Hospital, Highgate Hill, London, N.19 (1,118 beds). Res. or non-res. For Female Geriatric Ward. Must have a genuine interest in the care of elderly sick. Opportunity to participate in survey in Geriatric Nursing at present being carried out in this hospital.

RELIEF SISTER

Luton and Dunstable Hospital, Luton, Beds. (Busy general hospital and training school for nurses—306 beds). Res.

STAFF MIDWIVES

Barnet General Hospital, Maternity Unit (Victoria Maternity Hospital) S.R.N., S.C.M. Res. or non-res. Hospital situated in attractive surroundings, within half hour of London by tube. Excellent experience gained. Applications to Matron, Barnet General Hospital, Wellhouse Lane, Barnet, Herts.

Bedford General Hospital (North Wing) (Maternity Unit), Kimbolton Road, Bedford (60 beds and 3 Premature Cubicles). Res. or non-res. This hospital is Part II Midwifery Training School.

NORTH WEST METROPOLITAN REGIONAL HOSPITAL BOARD—*Contd.*

STUDENT NURSE TRAINING

Training normally lasts **3 years for Student Nurses** and **2 years for Pupil Assistant Nurses** and an allowance of between £285-£320 a year is payable during training less £128 for board, lodging and uniform if resident. Mental Nurse Training Allowance: age 18 £335, 19 £350, 20 £370, less £130 for board, lodging and uniform if resident. Aged 21 or over on entry: 1st year £430, 2nd year £450, 3rd year £470, less £158 for board, lodging and uniform if resident. Four weeks paid leave per annum. For full details please apply to the **Matron of the hospital concerned.**

HILLINGDON HOSPITAL, UXBRIDGE, MIDDLESEX (General—621 beds). Male or female. Resident. Student Nurses on supplementary parts of the Register for shortened form of general training. Immediate vacancies.

UPTON HOSPITAL, SLOUGH, BUCKS. (General—182 beds). Resident. Applications invited for school commencing September, from girls of 18 years and over wishing to become State Registered Nurses. Modern, well-equipped training school and good accommodation provided in comfortable nurses' home. Uniform and laundry provided. Study day system in operation. Hospital within easy reach of Windsor and London. Brochure, application form and further particulars from Matron.

BARNET GENERAL HOSPITAL, WELLHOUSE LANE, BARNET, HERTS. (461 beds). Vacancies for female Student Nurses. Forty-four hour week. Hospital situated in pleasant surroundings within half-an-hour of London by Tube. Modern nurses' home, single rooms, recreational facilities. Study day system of training. Four schools per year: 4th January, 21st March, 20th June and 21st September. Shortened periods of training for students already on the Supplementary Register. Illustrated brochure from Matron.

WATFORD AND DISTRICT PEACE MEMORIAL HOSPITAL NURSE TRAINING SCHOOL, WATFORD, HERTS. (215 beds). There are vacancies for Student Nurses. Three schools a year. While the General Certificate of Education standard is desirable, consideration is given to every applicant with a sincere desire to nurse. Modern nurses' home. Easy access to Central London. Matron will be pleased to discuss training with parents and/or prospective students and to send a brochure on application.

BEDFORD GENERAL HOSPITAL (SOUTH WING), KEMPSTON ROAD, BEDFORD, offers excellent training. Lectures by Medical Staff and qualified Sister Tutors. Minimum age of entry, 18 years. Female students (resident); male students (non-resident). Interested candidates may visit hospital by appointment with Matron.

MOUNT VERNON HOSPITAL, NORTHWOOD, MIDDLESEX. Vacancies in the Preliminary Training School, January, May and September each year. Candidates on the Supplementary Register accepted for two years.

NATIONAL TEMPERANCE HOSPITAL, HAMPSTEAD ROAD, LONDON, N.W.1. There are vacancies for **FEMALE** Student Nurses for three years' general training (shortened periods of training for applicants on the Supplementary Register. Minimum age, 18 years. Four weeks' annual leave, ample recreational facilities. Excellent opportunities for promotion after training. Further particulars and illustrated brochure on request. Please mention this paper.

HAREFIELD HOSPITAL, HAREFIELD, MIDDLESEX (610 beds). Approved by the General Nursing Council for England and Wales and the British Tuberculosis Association Examination Committee. Students accepted for (1) General and Tuberculosis training (four years); (2) General Training only (three years); (3) British Tuberculosis Certificate only (two years). Special allowance of £60 for Students who complete two years' training in tuberculosis nursing. Up-to-date hospital. Excellent facilities for nurse training.

CLARE HALL HOSPITAL, SOUTH MIMMS, Nr. BARNET, HERTS. (Regional Thoracic Surgical Centre—334 beds). Student Nurse training. Vacancies for well-educated woman students (from 18 years) and men students. All types of treatment for pulmonary T.B., including major thoracic surgical unit for T.B. and non-T.B. chest diseases. Training School under G.N.C. (special four-year training, two years in the Chest Hospital and two years in an affiliated general hospital). The hospital is also a two-year training school for the British Tuberculosis Association Certificate. There are facilities at the hospital for all religious denominations. The hospital is situated in very pleasant country within easy reach of London. Hospital coach pays frequent visits to Barnet. Full details from Matron.

WHITTINGTON HOSPITAL, HIGHGATE HILL, LONDON, N.19 (1,118 beds). Vacancies still exist in the Preliminary Training Schools booked to commence in September and October, 1960. Candidates must be 18 years of age and have had five years' education in a Secondary School or establishment for further education, or willing to take the General Nursing Council Entrance Test. Three years' training; block system. Forty-four hour week. Shift duties.

WILLESDEN GENERAL HOSPITAL, HARLESDEN ROAD, N.W.10. This hospital is a Training School for Female Student Nurses. Minimum entry age 18 years. G.C.E. standard of education. Schools commence in January, April, July and October. Apply to Matron for illustrated brochure and application form.

HIGHLANDS GENERAL HOSPITAL, WINCHMORE HILL, N.21. New Training School. Student Nurses required for newly-recognised, newly-equipped General Training School. The hospital is situated in large, pleasant grounds in North London, about 45 minutes from Piccadilly and is within easy reach of the beauty spots of Hertfordshire. Apply, in writing, to Matron.

MENTAL NURSE TRAINING

BROMHAM HOSPITAL (FOR MENTAL DEFECTIVES), Nr. BEDFORD. MEN and WOMEN required to take three years course in preparation for the General Nursing Council Examination in Mental Deficiency. Lectures by Medical Staff and qualified Tutor and staff. Further particulars and brochure available from the Matron or Chief Male Nurse, as appropriate.

HARPERBURY HOSPITAL, HARPER LANE, SHENLEY, Nr. ST. ALBANS, HERTS. (Modern M.D. Hospital—776 female beds). Has vacancies for female **STUDENT NURSES.** Apply to the Matron.

ST. BERNARD'S HOSPITAL (FOR NERVOUS AND MENTAL DISORDERS), SOUTHALL, MIDDLESEX. Male and female. Recognised Training School. Ample religious and recreational facilities. Near London. Shift system. Apply Matron or Chief Male Nurse.

NAPSBURY HOSPITAL, Nr. ST. ALBANS, HERTS. Male and female. Three miles from St. Albans and 18 miles from London. Good transport facilities. Official Training School. Sports and social club. Apply to Matron or Chief Male Nurse.

PUPIL ASSISTANT NURSES

WEMBLEY HOSPITAL, WEMBLEY, MIDDLESEX (Acute General Hospital—132 beds). Resident or non-resident. Two years' training to qualify for the Roll of Assistant Nurses. Excellent experience available. Minimum age 18 years. Hospital within easy access of Central London.

HEATHERWOOD HOSPITAL, ASCOT, BERKS. (Orthopaedic and General—200 beds). Male and Female. Resident or non-resident. Applicants accepted at age 18 years or over for two years course. Hospital offers excellent practical experience in general, theatre and out-patient facilities. Write or phone Matron (Ascot 153), for illustrated brochure. Date of next course: 28th August.

APPLICATIONS are invited from men and women over the age of 18 years, for training for two years commencing with four weeks' practical instruction before entering the wards. Salary: £273 first year, £284 second, less £123 for board and lodging, etc. **Application forms from Matron, Abbots Langley Hospital, Abbots Langley, near Watford, Herts.**

MOUNT VERNON HOSPITAL, NORTHWOOD, MIDDLESEX (561 beds). Resident. Two years training to qualify for the Roll of Assistant Nurses Excellent experience available. Minimum age, 18 years.

BARNET GROUP HOSPITAL MANAGEMENT COMMITTEE — ASSISTANT NURSE TRAINING SCHOOL, incorporating Finchley Memorial Hospital (76 beds); Granville Road, North Finchley, London, N.12; Potters Bar and District Hospital (56 beds), Mutton Lane, Potters Bar, Middlesex; St. Stephen's Hospital (88 beds), Mays Lane, Barnet, Herts. Applications are invited from girls interested in a two-year course, chiefly practical bedside nursing, with excellent opportunities in the future for more advanced work if desired. Candidates may be resident or not. Apply, in writing, to the **Matron of any of the above hospitals** for application forms.

BEDFORD GENERAL HOSPITAL (NORTH WING), KIMBOLTON ROAD, BEDFORD, offers excellent training. Lectures by Medical Staff and qualified Sister Tutors. Minimum age of entry, 18 years. **FEMALES** (resident or non-resident). **MALES** (non-resident). Interested candidates may visit the hospital by appointment with Matron.

GENERAL NURSING APPOINTMENTS—*Contd.*

STAFF MIDWIVES—Contd.

Colinswood Maternity Home, Farnham Common, Nr. Slough, Bucks. (21 beds). Res. or non-res. Small Home, within easy reach of London.

Harlington, Harmondsworth and Cranford Cottage Hospital, Sipson Lane, Harlington, Hayes, Middx. (Maternity—14 beds).

Maternity Unit, (Part II School), St. Paul's Hospital, Hemel Hempstead, Herts. (50 beds). Res. or non-res. Apply: Matron, West Herts Hospital, Hemel Hempstead, Herts.

Paddington General Hospital, Harrow Road, W.9 (103 bedded Maternity Unit). Res. or non-res. Part II Midwifery Training School.

Perivale Maternity Hospital, Western Avenue, Greenford, Middx. (51 beds). Res or non-res. Full or part-time. Night duty.

St. Albans City Hospital, Normandy Road, St. Albans, Herts. (General Training School—394 beds). S.R.N., S.C.M.

Upton Hospital, Slough, Bucks. (General — Part II Midwifery Training School—182 beds). Res. or non-res.

UPTON HOSPITAL, SLOUGH, BUCKS.

(General Training School—182 beds. Part II Midwifery Training School)

DEPARTMENTAL THEATRE SISTER—CATEGORY B

Applications are invited for the post of Theatre Superintendent for modern Twin Theatre Unit. Salary and conditions of service in accordance with Whitley recommendations. Forty-four hour week.

Applications, stating age, qualifications and experience, with two names for reference, to Matron.

STAFF MIDWIVES—Contd.

Welwyn Garden City Maternity Hospital, Peartree Lane, Welwyn Garden City (Part II Midwifery Training School—30 beds). Resident. Hospital situated within easy reach of Central London.

PUPIL MIDWIVES

Barnet General Hospital, Maternity Unit (Victoria Maternity Hospital), Wood Street, Barnet, Herts. (70 beds). Res. or non-res. Vacancies for Part I Midwifery Training. Study day system in operation. Next vacancies on 1st February, 1961. Applications to Matron, Barnet General Hospital, Wellhouse Lane, Barnet, Herts.

PUPIL MIDWIVES—Contd.

Bedford General Hospital (North Wing), (Maternity Unit), Kimbolton Road, Bedford (60 beds and 3 Premature Cubicles). Vacancies for Part II Midwifery Training commencing 1st March, 1st June, 1st September and 1st December each year.

Maternity Unit, (Part II School), St. Paul's Hospital, Hemel Hempstead, Herts. (50 beds). Res. or non-res. Apply: Matron, West Herts Hospital, Hemel Hempstead, Herts.

Welwyn Garden City Maternity Hospital, Peartree Lane, Welwyn Garden City (Part II Midwifery Training School—30 beds). Resident. Schools for the second period training commence 1st June, September, December and March. Hospital is pleasantly situated in garden city, half-an-hour from Central London.

PUPIL MIDWIVES—Contd.

THEATRE STAFF NURSES (FEMALE)

Bedford General Hospital (North Wing), Kimbolton Road, Bedford (220 beds). Res. or non-res.

Edgware General Hospital, Edgware, Middx. (A large modern hospital situated in pleasant grounds within easy reach of the centre of London—705 beds). Res. or non-res. S.R.N. Apply, in writing, stating age, qualifications and experience, to the Matron.

Paddington General Hospital, Harrow Road, London, W.9 (550 beds). Res. or non-res.

St. Charles' Hospital, Ladbroke Grove, London, W.10 (General—576 beds). Res. or non-res.

Upton Hospital, Slough, Bucks. (General—Part II Midwifery Training School—182 beds). Res. or non-res.

CONTINUED OVERLEAF

NORTH WEST METROPOLITAN REGIONAL HOSPITAL BOARD—*Contd.*

GENERAL NURSING APPOINTMENTS—*Contd.*

THEATRE STAFF NURSES (FEMALE)—Contd.

Wembley Hospital, Wembley, Middx. (Acute General Hospital—132 beds). Res. or non-res. 44 hour week. Hospital within easy access of Central London.

West End Hospital for Neurology and Neurosurgery, 91 Dean Street, W.1 (35 beds). Res. or non-res.

STAFF NURSES (FEMALE)

Abbots Langley Hospital, Abbots Langley, Nr. Watford, Herts. Res. or non-res. Elderly patients, some with psychiatric disabilities.

Ashford Hospital, London Road, Ashford, Middx. (562 beds). Res. or non-res. For theatre duty. 44 hour week.

Barnet General Hospital, Maternity Unit (Victoria Maternity Hospital). Res. or non-res. For night duty in Premature Babies Unit. Apply to Matron, Barnet General Hospital, Wellhouse Lane, Barnet, Herts.

Barnet General Hospital, Wellhouse Lane, Barnet, Herts. (461 beds). Res. or non-res. For night duty for new Recovery Ward attached to Theatre. Excellent anaesthetic experience; **also** post in Casualty and Out-patients' Departments.

Bedford General Hospital (North Wing), Kimbolton Road, Bedford (220 beds). Res. or non-res. For Chest Wards. **Also** Res. or non-res. For Gynaecological Ward.

Bedford General Hospital (South Wing), Kempston Road, Bedford (204 beds). Res. or non-res.

Bedford General Hospital (South Wing), Kempston Road, Bedford (204 beds). Res. or non-res. Required for Surgical and Private Wards.

Biggleswade Hospital, Biggleswade, Near Bedford (Chronic—46 beds). Res. or non-res.

Central Middlesex Hospital, Park Royal, N.W.10 (721 beds). S.R.N. required for Operating Theatre

Clapham Hospital, Milton Road, Clapham, Bedford (Chronic—85 beds). Res. or non-res.

Clare Hall Hospital, South Mimms, Near Barnet, Herts. (Chest Hospital—334 beds). Res. or non-res. For Female Surgical Ward. Also S.R.N. for general duties.

Finchley Memorial Hospital, Granville Road, North Finchley, N.12. Res. or non-res. S.R.N.

General Trained Nurses received at Leavesden Hospital for training in Mental Deficiency. Duration 18 months only instead of the usual two years. **Applications to the Matron, Leavesden Hospital, Abbots Langley, Nr. Watford, Herts.**

Harefield Hospital, Harefield, Middx. (610 beds). Res. or non-res. For Gynaecological Ward of 20 beds, to be opened in September.

Harefield Hospital, Harefield, Middx. (610 beds). Res. or non-res. Required for Thoracic Surgical Unit. Patients of all age groups. Operations include every type of pulmonary, cardiac and oesophageal surgery. 44 hour week.

Harefield Hospital, Harefield, Middx. (610 beds). Res. or non-res. Required for General and Tuberculosis Wards. 44 hour week.

Iver, Denham and Langley Cottage Hospital, Iver, Bucks. (General—25 beds). Res. or non-res. Some theatre work available if desired. For modern General Practitioner Cottage Hospital shortly to be re-opened.

King Edward VII Hospital, Windsor and Old Windsor Units (General—455 beds). Res. or non-res. For Private Patients' Wing—Windsor Unit. Day and night duty.

King Edward VII Hospital, Windsor and Old Windsor Units (General—455 beds). Res. or non-res. For Gynaecological Ward—Old Windsor. **ALSO** for E.N.T. Theatre and Out-patients' Department—Windsor. **ALSO** for Theatre—Old Windsor Unit. **ALSO** for Female Medical. **ALSO** for Out-patients' Dept. Windsor.

Mount Vernon Hospital, Northwood, Middlesex (551 beds). Resident or non-resident. Burns Unit. Preference will be given to applicants with Plastic Surgery experience.

STAFF NURSES (FEMALE)—Contd.

National Temperance Hospital, Hampstead Road, N.W.1 (General Hospital—158 beds). Res. or non-res. For General Wards and for Private Patients' Wards.

National Temperance Hospital, Hampstead Road, London, N.W.1 (General—158 beds). Res. or non-res.

Neasden Hospital, Brentfield Road, N.W.10 (207 beds. Acute, Special Hospital, I.D., Ophthalmic and Geriatric). Required for Acute and Geriatric Wards. Full or part-time. Applications to Matron, who will be pleased to supply further details.

New End Hospital, New End, Hampstead, N.W.3 (Acute—220 beds). Res. or non-res. S.R.N.

Northwood Pinner and District Hospital, Northwood, Middx. (General Hospital—36 beds). Res. or non-res.

Paddington General Hospital, Harrow Road, W.9 (550 beds). Res. or non-res. for General Wards. **Also** res. or non-res. for modern Casualty Department.

Potters Bar and District Hospital, Mutton Lane, Potters Bar, Middx. (56 beds). Res. or non-res. S.R.N. **ALSO** for Theatre duties.

St. Albans City Hospital, Normandy Road, St. Albans, Herts. (General Training School—394 beds). **ONE** for Medical Ward. **ALSO ONE** for Women's Surgical Ward.

St. Charles' Hospital, Ladbroke Grove, W.10 (General—575 beds). Res. or non-res. R.S.C.N. for Children's Ward.

St. Charles' Hospital, Ladbroke Grove, W.10 (General—575 beds). Res. or non-res. For T.B. and General Wards. **ALSO** for Surgical Chest Unit. **ALSO** for Casualty Department. **ALSO** for Out-Patient Clinic. **ALSO** for Gynaecological Ward.

St. Columba's Hospital, The Elms, Spaniards Road, N.W.3 (35 beds). Res. or non-res. 44 hour week.

St. Elizabeth's, Mayfield Avenue, North Finchley, N.12 (Female Geriatrics — 53 beds). Res. or non-res.

St. John's Hospital, Kingston Lane, Uxbridge, Middx. (Fever and Pre-convalescent; Male—138 beds). S.R.N. For new ward to be opened shortly.

Shrodells Hospital, Watford, Herts. (General—380 beds; Acute—170). Res. or non-res. For Female Geriatric Ward of 28 beds.

Southall-Norwood Hospital, The Green, Southall, Middx. (Acute General—128 beds). S.R.N. For day or night duty.

Staines Hospital, Kingston Road, Staines, Middlesex (Gynaecological Unit—32 beds). Res. or non-res. 44 hour week. Alternate week-ends off.

Upton Hospital, Slough, Bucks (General—Part II Midwifery Training School—182 beds). Res. or non-res. For Gynaecology Ward. **ALSO**, res. or non-res., for Theatre. **ALSO**, res. or non-res., for Out-patients' and Casualty Dept.

Watford and District Peace Memorial Hospital, Watford, Watford, Herts. (General—215 beds). Res. or non-res. **ONE** for Medical, and **ONE** for Surgical Ward.

West End Hospital for Neurology and Neurosurgery, 91 Dean Street, W.1 (35 beds). Res. or non-res. For night duty.

STAFF NURSES (MALE)

Harefield Hospital, Harefield, Middx. (610 beds). Res. or non-res. Required for Thoracic Surgical Unit. Patients of all age groups. Operations include every type of pulmonary, cardiac and oesophageal surgery. 44 hour week.

Potters Bar and District Hospital, Mutton Lane, Potters Bar, Middx. (56 beds). Non-resident.

West End Hospital for Neurology and Neurosurgery, 91 Dean Street, London, W.1 (35 beds). Non-resident.

POST-GRADUATE TRAINING

Clare Hall Hospital, South Mimms, Nr. Barnet, Herts (Chest Hospital — 334 beds). Post-graduate training: (a) For six months' course in modern Thoracic Surgical Unit. Operations performed include all types of pulmonary, cardiac and oesophageal surgery. Staff Nurses' salary. Certificate granted on completion of course. Apply to Matron, for full particulars. (b) For B.T.A. Certificate training.

Harefield Hospital, Harefield, Middx. (Regional Thoracic Surgical Centre—610 beds). Res. or non-res. **MALE** and **FEMALE.** Post-graduate training in Tuberculosis for B.T.A. Certificate. Duration of training, one year. Schools commence in February, May, August and November. Particulars of curriculum sent on application to the Matron.

POST-GRADUATE TRAINING—Contd.

Hillingdon Hospital, Uxbridge, Middx. (General — 621 beds). Female Staff Nurses. S.R.N. For six months post-graduate courses: (a) Theatres; (b) Out-patient and Casualty Department. Courses commence at anytime by arrangement.

Mount Vernon Hospital, Northwood, Middx. (551 beds). Res. or non-res. **S.R.N.** for Plastic Surgery and Treatment of Burns. Six months course offered to trained nurses Certificate awarded. **ALSO** res. or non-res. S.R.N. for radio-therapy, including experience in wards and departments. Six months' course offered to trained Nurses. Certificate awarded.

ENROLLED ASSISTANT NURSES (FEMALE)

Abbots Langley Hospital, Abbots Langley, Nr. Watford, Herts. Res. or non-res. Elderly patients, some with psychiatric disabilities.

Bedford General Hospital (North Wing), Kimbolton Road, Bedford (220 beds). Res. or non-res. T.A. Certificate an advantage. For Chest Wards. Also for General and Maternity Wards.

Central Middlesex Hospital, Park Royal, N.W.10 (721 beds). Res. or non-res.

Clapham Hospital, Milton Road, Clapham, Bedford (85 beds). Res. or non-res. Apply to Matron, Bedford General Hospital (South Wing), Kempston Road, Bedford.

Colinswood Maternity Home, Farnham Common, Near Slough (21 beds). Res. or non-res. Small home within easy reach of London.

Danesbury, Welwyn, Herts. (Convalescent and Young Long-stay cases — 37 beds). Res. or non-res.

Harefield Hospital, Harefield, Middx. (General Training School and Training School for B.T.A. Certificate—610 beds). Res. or non-res. For General and Chest Sections of the Hospital.

King Edward VII Hospital, Windsor and Old Windsor Units (General—455 beds). Res. or non-res. For Old Windsor Unit.

Mount Pleasant Hospital, North Road, Southall, Middx. (Geriatrics—59 beds).

Mount Vernon Hospital, Northwood, Middx. (551 beds). Res. or non-res. For Plastic Centre.

Neasden Hospital, Brentfield Road, N.W.10 (207 beds. Acute, Special Hospital, I.D., Ophthalmic and Geriatric). Preferably with I.D. experience, for Acute Wards. Full or part-time. Applications to Matron who will be pleased to supply further details.

Northwood-Pinner and District Hospital, Northwood, Middlesex (General—36 beds). Res. or non-res.

Paddington General Hospital, Harrow Road, W.9 (550 beds). Res. or non-res.

Potters Bar and District Hospital, Mutton Lane, Potters Bar, Middx. (56 beds). Res. or non-res. S.E.A.N.

St. Charles' Hospital, Ladbroke Grove, W.10 (General—575 beds). Non-resident.

St. John's Hospital, Kingston Lane, Uxbridge, Middx. (Fever and Pre-convalescent; Male—138 beds).

St. Stephen's Hospital, Mays Lane, Barnet, Herts. (88 beds). Res. or non-res.

Upton Hospital, Slough, Bucks. (General—Part II Midwifery Training School—182 beds). Res. or non-res. For Maternity Unit. **ALSO,** res. or non-res., for General Wards.

ENROLLED ASSISTANT NURSES (FEMALE)—Contd.

Uxbridge Cottage Hospital, Hare Road, Uxbridge, Middx. (General beds). Two required.

Uxbridge Country Hospital, Hare Road, Uxbridge, Middx. (General Post-Maternity).

Watford and District Peace Mem Hospital, Watford, Herts. (General beds). Res. or non-res.

ENROLLED ASSISTANT NURSES (MALE)

Clapham Hospital, Milton Hill, Bedford (Chronic Sick—85 beds). res.

Mount Pleasant Hospital, North R Southall, Middx. (Geriatrics—59 beds

Potters Bar and District Hosp Mutton Lane, Potters Bar, Middx. beds). Non-resident.

St. Stephen's Hospital, Mays L Barnet, Herts. (88 beds). Non-res For Male Chronic Sick Ward.

NURSING AUXILIARIES (FEMALE)

Central Middlesex Hospital, Park Ro N.W.10 (721 beds). Res. or non-res.

Clare Hall Hospital, South Mi Near Barnet, Herts. (Chest Hospital beds). Res. or non-res.

"Geriatric Unit", St. Paul's Hosp Hemel Hempstead, Herts. (104 be Res. or non-res. For Female Wards and night duty. Apply to Matron, St Herts Hospital, Hemel Hempstead, H

Harefield Hospital, Harefield, Mi (General Training School and Trai School for B.T.A. Certificate—610 be Res. or non-res. For General and Ch Sections of the Hospital.

King Edward VII Hospital, Windsor and Old Windsor Units (General— beds). Res. or non-res. For Old Windsor Unit. Full or part-time.

Northwood-Pinner and District Hosp Northwood, Middlesex (General—36 bed Res. or non-res.

Paddington General Hospital, Harrow Road, W.9 (550 beds). Non-res.

St. Charles' Hospital, Ladbroke Gro W.10 (General—575 beds). Non-res

St. Columba's Hospital, The El Spaniards Road, N.W.3 (35 beds). R or non-res. Hospital for terminal ca 44 hour week.

St. Elizabeth's, Mayfield Avenue, No Finchley, London, N.12 (Female Geria —53 beds). Res. or non-res.

St. John's Hospital, Kingston La Uxbridge, Middx. (Fever and Pre-co lescent; Male—138 beds).

Upton Hospital, Slough, Bucks. (Gen —Part II Midwifery Training School beds). Res. or non-res. **ALSO** Maternity Unit.

West End Hospital for Neurology Neurosurgery, 91 Dean Street, W.1 beds). Non-resident.

NURSERY NURSE

Bedford General Hospital (North Win Kimbolton Road, Bedford (220 bed Resident or non-resident. For Matern Department.

MENTAL NURSING APPOINTMENTS

ASSISTANT MATRONS (FEMALE)

Harperbury Hospital, Harper Lane, Shenley, Nr. St. Albans, Herts. Assistant Matron required at this modern Mental Deficiency Hospital and Training School (776 female beds), which is pleasantly situated with 20 miles of London. Recreational amenities include tennis courts and swimming pool. 44 hour week worked on the shift system. Apply within 14 days of the appearance of this advertisement to the Matron.

Leavesden Hospital, Abbots Langley, Nr. Watford, Herts. ONE of seven. Candidates should be qualified in mental nursing or mental deficiency and general training would be an advantage. Applications to the Matron.

Three Counties Hospital, Arlesey, Bed ASSISTANT MATRONS (For Nervous and Mental Disorders). Applications invited for the above posts. This hospital is a recognised Training School for Mental Nurses and has an active Preliminary Training School. It is pleasantly situated 40 miles from London. Candidates must be mental and general trained, Sal and conditions of service as laid down by the Whitley Council recommendations: £697 — £875 according to experience (Shift system and 44 hour week operation). Charge for board etc.: £ per annum. Applications, giving full particulars of age, training, qualifications and experience, together with names and addresses of two referees to the Medical Superintendent as soon as possible.

NORTH WEST METROPOLITAN REGIONAL HOSPITAL BOARD—*Contd.*

MENTAL NURSING APPOINTMENTS

CONTINUED

ASSISTANT CHIEF MALE NURSE

Napsbury Hospital, Nr. St. Albans, Herts. Applications are invited for the post of Assistant Chief Male Nurse at this hospital. (Approximately 800 male beds). Salary and conditions according to the appropriate Whitley Council Regulations. A house is available. Application form from and returnable to Chief Male Nurse by 18th July, 1960.

QUALIFIED TUTOR

Friern Group Hospital Management Committee, comprising: **Friern Hospital, New Southgate, London, N.11** (Psychiatric Hospital — 2,400 beds) and **Halliwick Hospital, New Southgate, London, N.11** (Informal Psychiatric Unit — 134 beds). Good teaching facilities. There are already two tutors in post. Experimental scheme of training. Block system based on the new syllabus, in operation. Whitley Council scale of salary and conditions of service. Married accommodation not available. Application to be made on a form obtainable from the Group Secretary, Friern Hospital, N.11.

ASSISTANT TUTOR (FEMALE)

Leavesden Hospital for Mental Defectives, Abbots Langley, Nr. Watford, Herts. Qualified or unqualified. Required for Preliminary Training School. Applications to the Matron.

WARD SISTERS

Friern Hospital, New Southgate, London, N.11 (Psychiatric Hospital—1,402 beds) and **Halliwick Hospital, New Southgate, London, N.11** (Informal Psychiatric Unit—76 beds). Res. or non-res.

Harperbury Hospital, Harper Lane, Shenley, Nr. St. Albans, Herts. (Mental Deficiency—776 female beds). Vacancies exist for **Ward Sisters** at this modern hospital and M.D. Nurse Training School, pleasantly situated within 20 miles of London, with good recreational facilities. 44 hour week on shift system. Suitably qualified nurses should apply to the Matron.

Napsbury Mental Hospital, near St. Albans, Herts. (2,020 beds). Res. or non-res. R.M.N., R.M.P.A.

DEPUTY SISTERS

Bromham Hospital, Bromham, Nr. Bedford (Mental Deficiency—394 beds). Res. or non-res. Two modern and well-equipped pavilions.

DEPUTY SISTERS—Contd.

Leavesden Hospital, Abbots Langley, Nr. Watford, Herts. (Mental Deficiency). Candidates must have passed their Final Examination in Mental Deficiency or Mental Nursing. Salary scale £529—£646 per annum. Applications to the Matron.

STAFF NURSES (FEMALE)

Bromham Hospital, Bromham, Nr. Bedford (Mental Deficiency—394 beds). Res. or non-res. Mental Deficiency qualification essential. Two very modern and well-equipped pavilions.

Friern Hospital, New Southgate, London, N.11 (Psychiatric Hospital—1,402 beds) and **Halliwick Hospital New Southgate, London, N.11** (Informal Psychiatric Unit—76 beds). Res. or non-res.

Napsbury Mental Hospital, near St. Albans, Herts. (2,020 beds). Res. or non-res. R.M.N., R.M.P.A.

St. Bernard's Hospital for Nervous and Mental Disorders, Southall, Middlesex (2,500 beds). Res. or non-res.

STAFF NURSES (MALE)

Bromham Hospital, Bromham, Nr. Bedford (Mental Deficiency—394 beds). Res. or non-res. Two modern and well-equipped pavilions.

St. Bernard's Hospital for Nervous and Mental Disorders, Southall, Middlesex (2,500 beds). Res or non-res.

POST-GRADUATE TRAINING

Three Counties Hospital, Arlesey, Beds. (For Mental and Nervous Disorders—1,200 beds). Male and Female S.R.N.: resident or non-resident; required for post-graduate training for R.M.N. Certificate. Duration of training 18 months. Apply to Matron or Chief Male Nurse, as appropriate, for full particulars.

NURSING ASSISTANTS (FEMALE)

Bromham Hospital, Bromham, Nr. Bedford (Mental Deficiency — 394 beds). Res. or non-res.

Friern Hospital, New Southgate, London, N.11 (For Nervous and Mental Disorders). Res. or non-res. Preferably with one year's experience.

St. Bernard's Hospital for Nervous and Mental Disorders, Southall, Middlesex (2,400 beds). Res. or non-res. Preferably with one year's hospital nursing experience.

NURSING ASSISTANTS (MALE)

Bromham Hospital, Bromham, Nr. Bedford (Mental Deficiency — 394 beds). Res. or non-res. Two modern and well-equipped pavilions.

(92)

The United Cambridge Hospitals
CHESTERTON HOSPITAL

Sister required for ward duties.

Apply giving details of training and experience, and two Matrons' names for reference to Matron. (292)

WELFARE SERVICES DEPARTMENT, MANCHESTER
WARD SISTER

Required at Newholme, Nell Lane, West Didsbury, Manchester, 20, an establishment providing accommodation for 515 persons under Part III of the National Assistance Act, 1948. Applicants must be in possession of S.R.N. Certificate. Salary: £622 rising to £800 per annum. Forty-four hour week in operation.

Further particulars and forms of application from Chief Welfare Officer, P.O. Box 488, Town Hall, Manchester, 2. (289)

HALLAM HOSPITAL, WEST BROMWICH

Two Sisters required for modern **Maternity Unit** of 60 beds. Excellent opportunity for experience and of taking Teachers' Course. May be resident or non-resident.

Further particulars from Matron. (234)

THE GOVERNMENT OF NORTHERN NIGERIA

requires **NURSING SISTERS** on contract for two tours, each of 18-24 months.

Qualifications:

(*a*) State Registered Nurse.
(*b*) State Certified Midwife.

Candidates are required to have a minimum period of 2 years post-registration experience inclusive of 1 year for the State Certified Midwife.

Duties:

In addition to the normal duties of a Nursing Sister, candidates will be required to:

(*a*) teach and train African Nursing Staff.
(*b*) take responsibility for the maintenance of Hospital Equipment.
(*c*) supervise the work of the Nursing and Subordinate Staff of a Hospital.
(*d*) perform actual Nursing duties when required.

Emoluments:

(1) Salary—in an incremental scale, gross minimum £906, maximum £1,200, entry point according to experience.
(2) Clothing Allowance of £45 on first appointment.
(3) Resettlement gratuity of £25 or £37 10s. for every three months of service inclusive of earned leave, paid on satisfactory completion of contract.
(4) Free first-class passages on appointment and on leave.
(5) For dependant children there are allowances and assistance towards passages.
(6) Superannuation rights could be preserved.

Leave:

Generous home leave on full pay.

Applicants, who should preferably be between 25 and 35 years of age, should write to:

The Recruitment Secretary (Overseas),
Northern Region Recruiting Agency,
Nigeria House,
9 Northumberland Avenue, London, W.C.2. (364)

APPLICATIONS ARE INVITED FOR POSTS AS

NURSING SISTERS

in the European and African hospitals of a large copper mining company in Northern Rhodesia

Applicants should be between 24 and 35 years of age; S.R.N. and S.C.M. Certificates essential. Theatre experience an advantage.

Basic starting salary £810 p.a., rising by six annual increments of £33 to £1,008 p.a.

The following general conditions apply to these appointments:

1. In addition to basic salary there is:
   (a) A variable bonus based on the prosperity of the industry. At present this bonus is 33 per cent on basic salary.
   (b) A cost-of-living allowance, currently approximately £65 p.a.
   (c) A uniform allowance of £30 p.a.
2. Full board and accommodation are provided at a charge of £16 8s. 8d. per month.
3. Free outward passage to Rhodesia is provided.
4. Leave at 51 days per annum may be accumulated up to 153 days. In addition, five days' casual leave is granted annually after completion of a year's service.
5. There are generous pension, life assurance and medical schemes.

The hospitals are situated in attractive townships where there are excellent recreational facilities.

Applications should be made in writing to:

MISS H. A. REEVE, RHODESIAN STAFF OFFICER
SELECTION TRUST LIMITED
MASON'S AVENUE
COLEMAN STREET
LONDON, E.C.2.

(224)

SOUTH-EAST METROPOLITAN REGIONAL HOSPITAL BOAR

STUDENT NURSES

MENTAL AND MENTAL DEFICIENCY NURSE TRAINING

Training normally lasts three years. An allowance of between £335-£370 payable during training, less £130 for board, lodging and uniform if resident. If over 21 years of age, the allowance is between £430-£470, less £158 for board, etc., if resident. Proficiency allowance: £40 on passing preliminary examination and £50 on passing final examination. Four weeks' paid leave annually. Please apply for full details and application form to the Matron or Chief Male Nurse.

ST. FRANCIS AND HURSTWOOD PARK HOSPITALS

HAYWARDS HEATH, SUSSEX (1,079 beds)

Student Nurses (men and women) required from the age of 18 years to enter for General Nursing Council's Examinations. Post-graduate Students also accepted. Hospitals in beautiful grounds near Brighton and convenient to London. Good residential accommodation. Full training facilities, including individual Preliminary Training School. Active Sports Club for all staff. New hospital recently opened.

STONE HOUSE HOSPITAL

Nr. DARTFORD, KENT (635 beds)

Men and women of good education between 18 and 40 required to train at this hospital for mental and nervous disorders. This hospital has just been approved by the General Nursing Council for a new syllabus of training and other courses available in addition to basic training are: (a) For general trained nurses, 18 months: (b) for mental deficiency trained nurses, 12 months. Living accommodation is good and a new club has recently been built for the staff social and sports facilities. Buses to London pass the hospital half hourly and there is also a frequent train service. A brochure is available.

LEYBOURNE GRANGE COLONY

WEST MALLING, KENT (1,510 beds)

Student Nurses required at Leybourne Grange Colony, West Malling, Kent, an approved training school for the three-year course for the certificate of proficiency in the training of mental nurses. Residential accommodation available in modern nurses' home and hostel.

HELLINGLY HOSPITAL

HAILSHAM, SUSSEX (1,302 beds)

Opportunities exist at the above psychiatric hospital for young men and wo to become Student Nurses and to train for registration. The new scheme training is in force. There is a shift system of duty and adequate sport recreational facilities are provided. Training allowance and conditions of serv are laid down by Whitley Council agreements. Residential accommodation ava able for unmarried staff. Brochure available.

ST. AUGUSTINE'S HOSPITAL

CHARTHAM DOWN, Nr. CANTERBURY, KENT (1,643 bed

Applications are invited for male and female student psychiatric nurse vacanc on Preliminary Training School courses commencing in January, May a September. Post-graduate Student Nurses are accepted for 18 months' intens training. The Shift System of duty is in operation. Residential accommodati available in modern, well-appointed Nurses' Home. Approved students are allow to be non-resident. The hospital, which offers training in all forms of mode psychiatric nursing, is pleasantly situated near Canterbury and within easy reach the coast. Applicants are conducted round the hospital, if able to attend interview. Excellent prospects of promotion for suitable candidates. An illustra brochure, containing full particulars of facilities, is available.

OAKWOOD HOSPITAL

MAIDSTONE, KENT (1,950 beds)

There are vacancies for keen intelligent young men and women over 18 yea of age to undertake **Student Mental Nurse Training** at the above progressive pital, situated midway between London and the coast. Good prospects of promoti after qualifying. 44 hour week. Post-Registration General Nurses accepted 18 months' course in mental training.

There are also vacancies for Student Nurses and Pupil Assistant Nurses at other hospitals in this Region which covers South-East London, Kent and East Sussex. Details may be obtained on application to the Nursing Officer, South-East Metropolitan Regional Hospital Board, 40 Eastbourne Terrace, London, W.2.

TRAINED NURSES

On behalf of the Hospital Management Committee, applications are invited for the following appointments, and should be sent together with details of age, qualifications, training, experience, and the names of two referees (or copies of two recent testimonials), to the Matron of the appropriate hospital from whom further details may be obtained.

REGISTERED NURSE TUTORS

Orpington Hospital, Orpington (588 beds). Training School for male and female students and associated training school with Sevenoaks Hospital for pupil assistant nurses. Self-contained accommodation, probably available to rent if required.

Royal Sea Bathing Hospital, Margate (215 beds at present in use for tuberculous and non-tuberculous orthopaedic conditions, including urological unit of 35 beds and orthopaedic unit of 53 beds). Part-time. Qualified. For orthopaedic nursing tuition. 12 hours weekly. Vacant August, 1960.

HOME SISTERS

Joyce Green Hospital, Dartford (600-700 staffed beds). Resident.

Orpington Hospital, Orpington. Assistant Home Sister. The post has become vacant due to promotion. Good administrative experience given to person in this post which is to be held for one year in the first instance. Resident or non-resident.

West Kent General Hospital, Maidstone (141 beds). With administrative duties. Resident or non-resident.

NIGHT SISTERS

All Saints' Hospital, Chatham (365 beds). One of four. General Training School. Resident or non-resident.

Cray Valley Hospital, St. Paul's Cray. S.R.N., S.C.M. Small compact General Practitioner Hospital (10 Maternity; 25 General, Medical and Surgical beds).

Homoeopathic Hospital, Tunbridge Wells (30 beds). Medical and Surgical cases.

Pembury Hospital, Pembury (357 staffed available beds). Category 'B'—Maternity Department. Departmental Night Sister.

St. Mary's Hospital, Etchinghill, Nr. Folkestone (Geriatrics—205 beds; Part III —80 beds).

KENT

NIGHT SISTERS—Contd.

Sevenoaks Hospital and Emily Jackson Wing, Sevenoaks (111 beds). One of three. Resident or non-resident.

West Kent General Hospital, Maidstone (141 beds). Resident or non-resident.

Willesborough Hospital, Ashford (General—137 beds). Assistant Nurse Training School.

THEATRE SISTERS

Ashford Hospital Ashford (General—138 beds). Modern Training School for Nurses. S.R.N. Resident or non-resident.

Orpington Hospital, Orpington, Kent (588 beds). Two required. Resident or non-resident.

WARD SISTERS

Babies' Hospital, Sydenham Hill, S.E.26 (35 beds). S.R.N. or R.S.C.N. Resident.

Haine Hospital, Ramsgate (50 beds at present in use for Infectious Diseases, 26 beds for Chronic Sick and Dermatological Unit of 16 beds). S.R.N., R.F.N. Resident or non-resident.

Joyce Green Hospital, Dartford (600-700 staffed beds). Junior Ward Sisters. Resident or non-resident.

Kent County Ophthalmic and Aural Hospital, Maidstone (113 beds). Ward Sister. For Female Ophthalmic Ward. Resident or non-resident.

Lenham Chest Hospital, Near Maidstone (168 beds). For Female Ward. Resident or non-resident.

Metropolitan Convalescent Home for Children, Broadstairs (102 beds). Resident or non-resident. 88 hour fortnight.

Mount Hospital, Stodmarsh Road, Canterbury (30 beds for the treatment of chest diseases—non-tubercular). Day duty. Resident or non-resident. Modernised buildings and up-to-date equipment.

WARD SISTERS—Contd.

Preston Hall Chest Hospital, Nr. Maidstone (313 beds). S.R.N., B.T.A. To work with Sisters in charge of Thoracic Surgical Wards.

St. Mary's Hospital, Etchinghill, Nr. Folkestone (Geriatrics—205 beds; Part III —80 beds).

Tunbridge Wells Isolation Hospital (52 beds). Ward Sister. For Cubicle Block. R.F.N. or Fever experience. Able to deputize in Matron's absence.

Victoria Hospital, Deal (G.P. Hospital —59 beds). Second in command. Out-patient Department.

West Kent General Hospital, Maidstone (141 beds). For Gynaecological Ward. Resident or non-resident.

WARD SISTERS (RELIEF)

General Hospital, Margate (118 beds). Resident or non-resident. 88 hour fortnight.

Victoria Hospital, Deal (G.P. Hospital —59 beds). Relief Sister.

THEATRE STAFF NURSES

Kent and Canterbury Hospital, Canterbury (Acute General—277 beds). Busy Theatre.

Orpington Hospital, Orpington (588 beds).

Queen Mary's Hospital, Sidcup, Kent. For Operating Theatre. Resident or non-resident.

Royal Victoria Hospital, Folkestone (General—160 beds). Complete Training School for Nurses. S.R.N. Resident or non-resident.

West Kent General Hospital, Maidstone (141 beds). For Theatre. Resident or non-resident.

Willesborough Hospital, Ashford, Kent (General — 137 beds). Assistant Nurse Training School.

STAFF NURSES (FEMALE

Ashford Hospital (General—138 bed Complete Training School for Nurses, patient and Casualty combined. Resi or non-resident.

Buckland Hospital, Dover (Gener 199 beds) and **Royal Victoria Hosp Dover** (66 beds). Complete Trai School for Nurses. For General W and Theatre. Resident or non-resi

Edenbridge and District War Mem Hospital, Edenbridge (30 beds).

Hill House Hospital, Minster, Ramsg (178 beds at present in use for Chr Sick and accommodation for 78 ab residents). Res. or non-res. 88 h fortnight.

Homoeopathic Hospital, Tunbridge W (30 beds). Night Relief Staff N In charge during Night Sister's ni off. 88 hour fortnight. Also two full Staff Nurses. One with General Thea experience. 44 hour week. Shift sys proposed. Medical and Surgical ca

Hothfield Hospital, Ashford (148 be

Joyce Green Hospital, Dartford 700 staffed beds). Resident or n resident.

Kent and Sussex Hospital, Tunbri Wells (301 staffed available beds). General Wards, Children's Ward, E.N. Ward, Orthopaedic Ward, Casualty a Out-patient Department.

Kent County Ophthalmic and Au Hospital, Maidstone (113 beds). Resi or non-resident. For Aural Theatre Ophthalmic Out-patient Department Aural and Ophthalmic Wards.

Mount Hospital, Stodmarsh Road, C terbury (30 beds for the treatment chest diseases—non-tubercular). Res or non-resident. Modernised build up-to-date equipment.

Nunnery Fields Hospital, Canterb (Chronic Sick — 136 beds). Gener Unit. (Assistant Nurse Training Sch Resident or non-resident.

SOUTH-EAST METROPOLITAN REGIONAL HOSPITAL BOARD—(Contd.)

STAFF NURSES—(FEMALE)—Contd.

Pembury Hospital, Pembury (357 staffed available beds). For General Wards. Also some for General Theatre and Orthopaedic Theatre.

Preston Hall Chest Hospital, Nr. Maidstone (313 beds). Full-time and part-time. For Medical and Thoracic Surgical Wards. Also one to work in Operating Theatre.

Princess Mary's Hospital, Margate (251 beds). Rehabilitation hospital for men and women. Resident or non-resident. 88 hour fortnight.

Queen Mary's Hospital, Sidcup. Part-time in new Private Patients' Ward.

Royal Sea Bathing Hospital, Margate (215 beds at present in use for tuberculous and non-tuberculous orthopaedic conditions, including urological unit of 35 beds and orthopaedic unit of 53 beds). Staff Nurses, including one with Orthopaedic Nursing Certificate for Orthopaedic Wards. Resident or non-resident. 88 hour fortnight.

Royal Victoria Hospital, Folkestone (General—160 beds; Complete Training School for Nurses). S.R.N. For General duties. Also S.R.N., R.S.C.N. Resident or non-resident.

St. Mary's Hospital, Etchinghill, Nr. Folkestone (Geriatrics—205 beds; Part III —80 beds).

Sevenoaks Hospital and Emily Jackson Wing, Sevenoaks (Acute—111 beds). For Private Floor and Holiday Relief. Also part-time Staff Nurses for day and night duty, some evenings and weekends.

The West Hill Hospital, Dartford (345 staffed beds). Resident or non-resident. For General Wards and Theatre.

Tunbridge Wells Isolation Hospital, Tunbridge Wells (52 beds). S.R.N., R.F.N. or with Fever experience.

Victoria Hospital, Deal (G.P. Hospital —59 beds).

Willesborough Hospital, Ashford, Kent (General — 137 beds). Assistant Nurse Training School. For Female Surgical Wards. Good acute experience.

STAFF NURSES (MALE)

Hill House Hospital, Minster, Ramsgate (178 beds at present in use for Chronic Sick and accommodation for 78 infirm residents). Non-resident. 88 hour fortnight.

KENT—Contd.

STAFF NURSES (MALE)—Contd.

Victoria Hospital, Deal (G.P. Hospital —59 beds).

POST-GRADUATE COURSES

Joyce Green Hospital, Dartford (600-700 staffed beds). Twelve months' courses in Theatre and four months' course in Anaesthetics. Certificates awarded.

Kent County Ophthalmic and Aural Hospital, Maidstone (113 beds). The following courses are offered to State Registered Nurses (a) 12 months course for Ophthalmic Nursing Diploma (b) 12 months course for the Certificate of the Midland Institute of Otology. (c) Four months course in the Aural or Ophthalmic Theatre and Out-patient Department.

Lenham Chest Hospital, Nr. Maidstone (168 beds). Female S.R.N.s who wish to take 12 months' course for B.T.A. Cert.

Orpington Hospital, Orpington (588 beds). Staff Nurses for Course for six months which can be extended if necessary. A certificate will be awarded at the end of the course. Resident or non-resident.

Pembury Hospital, Pembury, Nr. Tunbridge Wells. Premature Baby Course. Six months post-graduate course is offered to R.S.C.N.s and S.C.M.s. Certificate given. A months' course is also offered to experienced S.C.M.s.

Preston Hall Chest Hospital, Nr. Maidstone (313 beds). State Registered Nurses for one year's course for the British Tuberculosis Association's Certificate.

Royal Sea Bathing Hospital, Margate (215 beds at present in use for tuberculous and non-tuberculous orthopaedic conditions, including urological unit of 35 beds and orthopaedic unit of 53 beds). Staff Nurses for Course for Orthopaedic Nursing Certificate.

St. Bartholomew's Hospital, Rochester (201 beds). Four months theatre course. Busy modern theatres. Lectures and Certificates given.

The West Hill Hospital, Dartford. Twelve months' and six months' course in Gynaecology, Theatre, Anaesthetics, Out-patients' and Casualty.

MIDWIFERY SISTERS

Gravesend and North Kent Hospital (144 beds). Resident or non-resident.

Hainault Maternity Hospital, Lesney Park Road, Erith (24 beds).

Tunbridge Wells Maternity Home, Tunbridge Wells (24 beds). Temporary.

STAFF MIDWIVES

Bexley Maternity Hospital, Lavernock Road, Bexleyheath (Part II Training School — 31 beds). S.R.N., S.C.M. or S.C.M. only.

Buckland Hospital, Dover (General — 199 beds) and **Royal Victoria Hospital, Dover** (66 beds). Complete Training School for Nurses. S.R.N., S.C.M. Resident or non-resident.

General Hospital, Ramsgate (93 beds). Resident or non-resident. 88 hour fortnight.

Hainault Maternity Hospital, Lesney Park Road, Erith (24 beds). S.R.N., S.C.M. or S.C.M. only.

Kent and Canterbury Hospital, Canterbury (Acute General—277 beds). Part II Midwifery School. Resident or non-resident.

Pembury Hospital, Pembury (357 staffed available beds).

Royal Victoria Hospital, Folkestone (General—160 beds; Complete Training School for Nurses). S.R.N., S.C.M. Resident or non-resident.

Russell Stoneham Maternity Hospital, Crayford (30 beds). S.R.N., S.C.M. or S.C.M. only.

The Livingstone Hospital, Dartford (48 staffed beds). Resident or non-resident.

The West Hill Hospital, Dartford (345 staffed beds). Resident or non-resident.

Tunbridge Wells Maternity Home, Tunbridge Wells (24 beds).

West Kent General Hospital, Maidstone (141 beds). Resident or non-resident.

Willesborough Hospital, Ashford, Kent (General—137 beds). Assistant Nurse Training School. S.R.N., S.C.M.

ENROLLED ASSISTANT NURSES (FEMALE)

Ashford Hospital (General—138 beds). Resident or non-resident. Modern Training School for Nurses. Mainly required for Children's Ward.

Buckland Hospital, Dover (General—199 beds) and **Royal Victoria Hospital, Dover** (66 beds). Complete Training School for Nurses. Resident or non-resident.

Capel Hospital, Five Oak Green, Nr. Tonbridge (30 beds).

Haine Hospital, Ramsgate (50 beds at present in use for Infectious Diseases, 26 beds for Chronic Sick and Dermatological Unit of 16 beds). Resident or non-resident. 88 hour fortnight.

ENROLLED ASSISTANT NURSES (FEMALE)—Contd.

Hill House Hospital, Minster, Ramsgate (178 beds at present in use for Chronic Sick and accommodation for 78 infirm residents). Res. or non-res. 88 hour fortnight.

Hothfield Hospital, Ashford (148 beds).

Infectious Diseases Hospital, Dover (44 beds). Resident or non-resident.

Joyce Green Hoscpital, Dartford (600-700 staffed beds). Resident or non-resident.

Kent County Ophthalmic and Aural Hospital, Maidstone (113 beds). Resident or non-resident. For day or night duty.

Lenham Chest Hospital, Nr. Maidstone (168 beds). Resident or non-resident. Facilities for training for B.T.A. Certificate.

Linton Hospital, Nr. Maidstone (350 beds). Resident or non-resident.

Pembury Hospital, Pembury (357 staffed available beds).

Preston Hall Chest Hospital, Nr. Maidstone (313 beds). Full-time or part-time. For alternate day and night duty. Facilities to train for the B.T.A. Certificate.

Queen Mary's Hospital, Sidcup. For General Wards. Full-time or part-time. Also some part-time in new Private Patients' Ward.

St. Mary's Hospital, Etchinghill, Nr. Folkestone (Geriatrics—205 beds; Part III — 80 beds). S.E.A.N.s or Nursing Auxiliaries.

West Kent General Hospital, Maidstone (141 beds). Resident or non-resident.

ENROLLED ASSISTANT NURSES (MALE)

Capel Hospital, Five Oak Green, Nr. Tonbridge (30 beds).

Linton Hospital, Nr. Maidstone (350 beds). Resident or non-resident.

Queen Mary's Hospital, Sidcup. For General Wards. Full-time or part-time.

NURSING AUXILIARIES

Joyce Green Hospital, Dartford (600-700 staffed beds). Resident or non-resident.

Lenham Chest Hospital, Near Maidstone (168 beds). Full or part-time.

Preston Hall Chest Hospital, Nr. Maidstone (313 beds). Female. For alternate day and night duty. Some previous nursing experience desirable.

ASSISTANT MATRON

Dreadnought Seamen's Hospital, Greenwich, S.E.10. Second Assistant Matron. For duties in the nurses' home. Post vacant 1st September, due to promotion.

REGISTERED NURSE TUTORS

Dulwich Hospital (in association with King's College Hospital Medical School for teaching purposes), East Dulwich Grove, S.E.22 (423 beds). Qualified. To assist in Tutorial Department.

Memorial Hospital/Brook Nurse Training School, Shooters Hill, London, S.E.18. To assist Principal Nurse Tutor. Vacant 1st August. Applications to the Matron, Memorial Hospital, Woolwich, S.E.18.

St. Olave's Hospital, Lower Road, Rotherhithe, S.E.16 (311 beds). Increase of Tutorial staff. Qualified Tutor required. Resident or non-resident.

ADMINISTRATIVE SISTERS

Dulwich Hospital (in association with King's College Hospital Medical School for teaching purposes), East Dulwich Grove, S.E.22 (423 beds). Vacant 1st September, 1960, on retirement of present holder.

St. Giles' Hospital, Camberwell, S.E.5 (General—343 beds). For Matron's Office in September. Post offers excellent all-round experience. Vacancy due to present holder taking Nursing Administration Course R.C.N.

DEPARTMENTAL SISTER

St. Giles' Hospital, Camberwell, S.E.5 (343 beds). For busy Out-patient and Casualty Department.

SOUTH-EAST LONDON

NIGHT SISTERS

Lewisham Hospital, High Street, S.E.13 (General—605 beds). Resident or non-resident.

St. Giles' Hospital, Camberwell, S.E.5 (General—343 beds). One of five Sisters. Four nights on, three nights off. Resident or non-resident.

St. John's Hospital, Morden Hill, Lewisham, S.E.13 (General—142 beds). Two required. Resident or non-resident.

St. Nicholas Hospital, Tewson Road, Plumstead, S.E.18 (345 beds).

St. Olave's Hospital, Lower Road, Rotherhithe, S.E.16 (311 beds). S.R.N. with Ward Sister's experience. Post is one of two Sisters under Night Superintendent.

The Miller General Hospital, Greenwich, S.E.10 (180 beds).

THEATRE SISTERS

Grove Park (Chest) Hospital, Marvels Lane, Lee, S.E.12. To assist Superintendent.

Miller General Hospital, Greenwich, S.E.10 (180 beds). One of two. Good theatre experience.

St. Olave's Hospital, Lower Road, Rotherhithe, S.E.16 (311 beds). Working under Departmental Sister. For busy General Theatre. Vacant August, 1960.

WARD SISTERS

Brook General Hospital, Shooters Hill Road, S.E.18 (551 beds). For Male Geriatric Ward (30 beds).

St. Alfege's Hospital, Greenwich, S.E.10 (Geriatric Unit — 269 beds). S.R.N. Attractive furnished flatlets for rental away from hospital.

WARD SISTERS—Contd.

St. Giles' Hospital, Camberwell, S.E.5 (General—343 beds). For Medical Ward. Interested in teaching student nurses.

WARD SISTERS (RELIEF)

Brook General Hospital, Shooters Hill Road, S.E.18 (551 beds). For Holiday Relief duties.

St. Nicholas Hospital, Tewson Road, Plumstead, S.E.18 (345 beds). For holiday relief duties.

THEATRE STAFF NURSES

Dulwich Hospital (in association with King's College Hospital Medical School for teaching purposes), East Dulwich Grove, S.E.22 (423 beds). For new Twin Operating Suite; good general surgery experience.

Grove Park (Chest) Hospital, Marvels Lane, Lee, S.E.12. Male or female. One, full-time.

Hither Green Hospital, Hither Green, S.E.13. One full-time for E.N.T. Surgical Unit.

Lewisham Hospital, High Street, S.E.13 (General—605 beds). Male and Female.

Miller General Hospital, Greenwich, S.E.10 (180 beds). Two required. For Theatre work.

STAFF NURSES (MALE)

St. Francis Hospital, Constance Road, S.E.22 (455 beds). For Geriatric and Long-stay Wards. Full-time. Res. or non res.

STAFF NURSES (FEMALE)

Brook General Hospital, Shooters Hill Road, S.E.18 (551 beds). Infectious Diseases Wards. S.R.N., R.F.N.

Dreadnought Seamen's Hospital, Greenwich, S.E.10 (147 beds). Resident or non-resident.

Dulwich Hospital (in association with King's College Hospital Medical School for teaching purposes), East Dulwich Grove, S.E.22 (423 beds). For Medical and Surgical Wards.

Eltham and Mottingham Hospital, Passey Place, Eltham, S.E.9 (42 beds). Additional beds to be opened shortly.

Goldie Leigh Hospital, Lodge Lane, Abbey Wood, S.E.2 (Children's Skin Hospital—212 beds).

Grove Park (Chest) Hospital, Marvels Lane, Lee, S.E.12. Full-time.

Hither Green Hospital, Hither Green, S.E.13 (I.D., General and E.N.T.). For Cubicle nursing and Medical Wards. Res. or non-res.

Lewisham Hospital, High Street, S.E.13 (General—605 beds). For Premature Baby Unit. Resident or non-resident.

Memorial Hospital, Shooters Hill, Woolwich, S.E.18 (137 beds). For night duty. 44 hour week.

New Cross General Hospital, Avonley Road, New Cross, S.E.14 (341 beds). S.R.N. For Geriatric Wards. Full or part-time.

St. Alfege's Hospital, Greenwich, S.E.10 (General—336 beds). S.R.N., S.C.M. For duties in General Wards, Theatres and Out-patient Department.

St. Francis Hospital, Constance Road, S.E.22 (455 beds). For Geriatric and Long-stay Wards. Full and part-time vacancies.

CONTINUED OVERLEAF

SOUTH-EAST METROPOLITAN REGIONAL HOSPITAL BOARD—(Contd.)

STAFF NURSES (FEMALE)—Contd.

St. Giles' Hospital, Camberwell, S.E.5 (General — 343 beds). For Ward and Departments. Excellent all-round experience offered. Resident or non-resident.

St. John's Hospital, Morden Hill, Lewisham, S.E.13 (General—142 beds). For Medical and Surgical Wards. Also one full-time for Out-patients' Department, and one part-time for Skin Dressing Clinic.

St. Nicholas Hospital, Plumstead, S.E.18 (345 beds). Gynaecological Ward Staff Nurses accepted for six months gynaecological experience.

St. Olave's Hospital, Lower Road, Rotherhithe, S.E.16 (311 beds). S.R.N. Received for Theatre Course of six months duration. Also for Medical and Surgical Wards.

POST-GRADUATE COURSES

Brook General Hospital, Shooters Hill Road, S.E.18. For trained nurses—six months' in Regional Neurosurgery and Neurological Department.

Grove Park (Chest) Hospital, Marvels Lane, Lee, S.E.12. S.R.N.s who wish to take one year's course for B.T.A. Certificate or six months course in Thoracic Surgery Unit.

Hither Green Hospital, Hither Green, S.E.13. One year's course in E.N.T. Unit. Certificate awarded, or one year's training for S.R.N.s for Fever Register.

Lewisham Hospital, High Street, S.E.13 One year's course in Theatres or six months' course in Premature Baby Unit, or six months' course in Out-patients' Department. Certificates awarded.

SOUTH-EAST LONDON—Contd.

POST-GRADUATE COURSES—Contd.

St. Alfege's Hospital, Greenwich, S.E.10 (General—386 beds). Six months' experience in Theatre or Casualty and Out-patient Department, with possible extension. Current vacancies. Certificate awarded.

St. John's Hospital, Morden Hill, Lewisham, S.E.13. Six months' Theatre course. Certificate awarded.

St. Nicholas Hospital, Plumstead, S.E.18 For trained nurses—six months' theatre experience, or for six months in Casualty and Out-patient Department.

The Miller General Hospital, Greenwich, S.E.10 (General—180 beds). Six months experience in Theatre. Certificate awarded.

MIDWIFERY SISTERS

Dulwich Hospital (in association with King's College Hospital Medical School for teaching purposes), East Dulwich Grove, S.E.22 (Maternity—57 beds).

STAFF MIDWIVES

Dulwich Hospital (in association with King's College Hospital Medical School for teaching purposes), East Dulwich Grove, S.E.22 (Maternity—57 beds).

Lewisham Hospital, High Street, Lewisham, S.E.13 (Part II Training School—64 Maternity beds). S.R.N., S.C.M. or S.C.M. only. Resident or non-resident.

STAFF MIDWIVES—Contd.

Memorial Hospital, Shooters Hill, Woolwich, S.E.18. S.R.N., S.C.M. or S.C.M. only.

St. Alfege's Hospital, Greenwich, S.E.10 (Maternity—53 beds). Part I Training School. S.R.N., S.C.M. Attractive furnished flatlets for rental away from hospital.

PUPIL MIDWIVES

St. Alfege's Hospital, Greenwich, S.E.10 (Maternity—53 beds). S.R.N. Part I Midwifery Course commences 1st August, 1960.

ENROLLED ASSISTANT NURSES (MALE)

St. Alfege's Hospital, Greenwich, S.E.10 (Geriatric Unit — 269 beds). For ward duties. Non-resident.

St. Francis Hospital, Constance Road, S.E.22 (455 beds). Resident or non-resident.

ENROLLED ASSISTANT NURSES (FEMALE)

Albert Dock Seamen's Hospital, Alnwick Road, E.16 (55 beds). For day or night duty.

ENROLLED ASSISTANT NURSES (FEMALE)—Contd.

Goldie Leigh Hospital, Lodge Abbey Wood, S.E.2 (212 beds).

Grove Park (Chest) Hospital, Marvels Lane, Lee, S.E.12. Training of B.T.A. Certificate. Full-time. Resident or non-resident.

Hither Green Hospital, Hither Green, S.E.13 (I.D., General and E.N.T.). Resident or non-resident.

Miller General Hospital, Greenwich, S.E.10 (180 beds). Part-time only, day or night duty in wards.

New Cross General Hospital, Avonley Road, New Cross, S.E.14 (361 beds). Full-time or part-time. Day or night duty.

St. Alfege's Hospital, Greenwich, S.E.10 (General—336 beds). For duties in General and T.B. Wards, also for Geriatric Unit—269 beds for ward duties. Resident or non-resident.

St. Francis Hospital, Constance Road, S.E.22 (455 beds). Full and part-time.

NURSING AUXILIARIES

Hither Green Hospital, Hither Green, S.E.13 (I.D., General and E.N.T.). Female. Resident or non-resident.

St. Francis Hospital, Constance Road, S.E.22 (455 beds). Male and Female. Full and part-time.

NIGHT SISTERS

Royal Alexandra Hospital (For Sick Children), Brighton, 1 (144 beds). Second Night Sister, R.S.C.N., S.R.N.

WARD SISTERS

Mount Pleasant Hospital, Hastings (79 beds). Sister, S.R.N., for night duty. Three nights off per week. T.B. and Fever patients. Applications to Matron, St. Helens Hospital, Hastings.

Queen Victoria Hospital, East Grinstead (287 staffed available beds). Second Sister for Plastic Ward.

Sussex Eye Hospital, Brighton, 7 (56 beds). Sister in Charge for Operating Theatre. S.R.N., O.N.D. Experience essential.

WARD SISTERS (RELIEF)

Eversfield Chest Hospital, West Hill, St. Leonards-on-Sea. Required immediately. Facilities for B.T.A. Certificate. Resident or non-resident. Apply in writing to Matron.

King Edward VII Memorial (Eliot) Hospital, Haywards Heath. Relief Sister. Resident or non-resident.

THEATRE STAFF NURSES

Brighton General Hospital, Brighton, 7 (669 beds). S.R.N. for Operating Theatre.

Buchanan Hospital, St. Leonards-on-Sea (Maternity and Gynaecological—91 beds). For Operating Theatre.

New Sussex Hospital, Brighton, 1 (72 beds). S.R.N. Resident or non-resident. 88 hour fortnight.

Royal East Sussex Hospital, Hastings (General—146 beds). Two for Theatre.

St. Helen's Hospital, Frederick Road, Hastings (491 beds). One for modern theatre unit.

STAFF NURSES (FEMALE)

Alexandra House, St. Peter's Road, St. Leonards-on-Sea (Geriatric Unit — 26 beds). One for day duty.

All Saints' Hospital, Meads, Eastbourne (Geriatric—71 all female beds). Resident or non-resident.

Bexhill Hospital, Bexhill-on-Sea (66 beds). For night duty. Three nights off weekly. Also one for Women's Medical Ward.

Brighton General Hospital, Brighton, 7 (669 beds). S.R.N. For Geriatric Ward.

Eversfield Chest Hospital, West Hill, St. Leonards-on-Sea. S.R.N. Ex-patients accepted. Facilties for taking B.T.A.

Hove General Hospital, Hove, 3 (75 beds). S.R.N. for Theatre and Wards. Resident or non-resident.

King Edward VII Memorial (Eliot) Hospital, Haywards Heath. For Women's Medical and Male Surgical Wards, also one for Women's Surgical Ward. Resident or non-resident.

EAST SUSSEX

ROYAL EAST SUSSEX HOSPITAL, HASTINGS

(146 beds)

SISTER required for Eye Department, preferably with certificate or experience in this special work. The Department includes Ward, Out-patient and Theatre.

Apply to Matron.

PRINCESS ALICE HOSPITAL, EASTBOURNE

(120 beds)

DEPARTMENTAL SISTER (Category 'B') required for Orthopaedic Unit. The department includes supervision of wards and out-patients. Administrative experience essential. Resident or non-resident. Present Sister leaving on promotion.

Applications, stating age, qualifications, previous experience etc., together with names of two referees, should be sent to Matron.

STAFF NURSES (FEMALE)—Contd.

New Sussex Hospital, Brighton, 1 (72 beds). S.R.N. for day and night duty. Medical and Surgical Wards. Resident or non-resident. 88 hour fortnight.

Queen Victoria Hospital, East Grinstead (287 staffed available beds). For pleasant Female Geriatric Ward—21 beds. Also one for Male Plastic Surgical Ward, and for General Theatre; experience preferred. And one for Plastic Theatre.

Royal East Sussex Hospital, Hastings (General — 146 beds). One for Female Orthopaedic, also one for Casualty Department.

St. Helen's Hospital, Hastings (General—491 beds). S.R.N. for Children's Ward—30 beds and cots; and some for General Wards. S.R.N.

POST-GRADUATE COURSES

Queen Victoria Hospital, East Grinstead (Plastic Surgery and Jaw Injuries Unit). Course of one year's duration in plastic surgery as Staff Nurse (male or female). Ophthalmic and Theatre experience. One year's course arranged for each nurse on entry. Course continuous. Vacancies 1960. Male applicants non-resident.

Sussex Eye Hospital, Brighton, 7 (56 beds). S.R.N.s for 12 months training for Ophthalmic Nursing Diploma. Salary as for Staff Nurse.

STAFF MIDWIVES

Buchanan Hospital, St. Leonards-on-Sea (Maternity and Gynaecology—91 beds). Vacancies in busy Maternity Department, offering good experience in normal and abnormal work. 44 hour week. Resident or non-resident posts. Appointments vacant through recent increases in establishment.

STAFF MIDWIVES—Contd.

Sussex Maternity Hospital, Brighton, 1 (62 beds). S.R.N., S.C.M. Resident or non-resident.

ENROLLED ASSISTANT NURSES (FEMALE)

All Saints' Hospital, Meads, Eastbourne (Geriatric—71 all female beds). Resident or non-resident.

Bexhill Hospital, Bexhill-on-Sea (66 beds). For day and night duty.

Brighton General Hospital, Brighton, 7 (669 beds). For Geriatric Wards. Full or part-time.

Eversfield Chest Hospital, West Hill, St. Leonards-on-Sea. Full-time. Resident or non-resident. Ex-patients accepted.

ENROLLED ASSISTANT NURSES (FEMALE)—Contd.

Hove General Hospital, Hove, 3 (75 beds). For Wards. Resident or non-resident.

Queen Victoria Hospital, East Grinstead (287 staffed available beds).

St. Helen's Hospital, Hastings (Geriatric—491 beds). For General Wards.

Sussex Maternity Hospital, Brighton (62 beds). Preferably maternity experience. Resident or non-resident.

STATE ENROLLED ASSISTANT NURSES (MALE)

Brighton General Hospital, Brighton (669 beds). For Geriatric Wards. Full or part-time.

St. Helen's Hospital, Hastings (491 beds). For General Wards.

NURSING AUXILIARIES

All Saints' Hospital, Meads, Eastbourne (Geriatric—71 all female beds). Resident or non-resident.

Brighton General Hospital, Brighton (669 beds). For Psycho-geriatric Unit. Female.

Eversfield Chest Hospital, West Hill, St. Leonards-on-Sea. Full-time. Resident or non-resident.

Hove General Hospital, Hove, 3 (75 beds). Some experience essential. For Wards. Resident or non-resident.

King Edward VII Memorial (Eliot) Hospital, Haywards Heath. For night duty; and one for Theatre work. Resident or non-resident.

MENTAL NURSING VACANCIES

WARD SISTERS

Eastry Hospital, Sandwich, Kent (M.D.—238 beds). For day duty only—non-resident.

Hill House M.D. Hospital, Rye Hill, Rye, Sussex (140 beds). 44 hour week.

STAFF NURSES (FEMALE)

Brighton General Hospital, Brighton, 7 (669 beds). S.R.M.N. for increase of Mental Unit.

Hellingly Hospital, Hailsham, Sussex (Female—850 beds). A busy psychiatric hospital, with an active Nurses' Training School. Shift system of hours of duty.

St. Francis Hospital, Constance Road, S.E.22 (41 Female Mental Observation beds).

STAFF NURSES (MALE)

St. Francis Hospital, Constance Road, S.E.22 (41 Male Mental Observation beds).

STAFF NURSES (MALE)—Contd.

The West Hill Hospital, Dartford (staffed beds). Resident or non-resident. For Psychiatric Unit.

POST-GRADUATE COURSES

Hellingly Hospital, Hailsham, Sussex (1,355 beds). Male and Female Courses for Register of Mental Nurses.

NURSING ASSISTANTS

Brighton General Hospital, Brighton (669 beds). Female. For Psycho-geriatric Unit.

Hill House M.D. Hospital, Rye Hill, Rye, Sussex (140 beds). 44 hour week. Female.

St. Francis Hospital, Constance Road, S.E.22 (Mental Observation — 41 beds). Male.

EAST ANGLIAN REGIONAL HOSPITAL BOARD

Applications are invited for the following appointments, and should be sent, together with details of age, training, qualifications and experience, and accompanied by copies of two recent testimonials (or the names of two referees) to THE MATRON OF THE HOSPITAL CONCERNED (except where otherwise stated). Salaries and conditions of service are in accordance with the appropriate scales.

EAST SUFFOLK AREA

ASSISTANT MATRON

IPSWICH AND EAST SUFFOLK HOSPITAL, (HEATH ROAD WING), Ipswich (General—280 beds). Training School for Nurses. Second Assistant Matron required. Valuable experience in all branches of nursing administration. Resident or non-resident. Applications to the Matron Superintendent, Anglesea Road Wing.

NIGHT SISTERS

IPSWICH AND EAST SUFFOLK HOSPITAL (ANGLESEA ROAD WING), Ipswich (Anglesea Road Wing—350 beds, Heath Road Wing—280 beds). Required in August. Apply to Matron Superintendent, Anglesea Road Wing.

LOWESTOFT AND NORTH SUFFOLK HOSPITAL, Tennyson Road, Lowestoft (98 beds). S.R.N., S.C.M in sole charge. Permanent appointment.

STAFF NURSES

FELIXSTOWE GENERAL HOSPITAL, Felixstowe (General—35 beds). Staff Nurse for Theatre and Out-patients' Department. Alternate week-ends. Resident or non-resident.

FOXHALL HOSPITAL, Foxhall Road, Ipswich (Chest Diseases—102 beds). S.R.N., with or without B.T.A. Certificate, required for Medical and Surgical Wards. Facilities available for taking the B.T.A. Certificate. Resident or non-resident.

IPSWICH AND EAST SUFFOLK HOSPITAL (ANGLESEA ROAD WING), Ipswich (Anglesea Road Wing—350 beds, Heath Road Wing—280 beds). Required for Gynaecological, Orthopaedic and Medical Wards, and Theatres. Also S.R.N. or R.S.C.N. required for Children's Wards. Apply to Matron Superintendent, Anglesea Road Wing.

LOWESTOFT AND NORTH SUFFOLK HOSPITAL, Tennyson Road, Lowestoft (98 beds). For Children's Ward and General Wards. Resident or non-resident.

STATE ENROLLED ASSISTANT NURSES

FOXHALL HOSPITAL, Foxhall Road, Ipswich (Chest Diseases—102 beds). For Medical and Surgical Wards. Resident or non-resident.

PUPIL MIDWIVES

IPSWICH AND EAST SUFFOLK HOSPITAL (HEATH ROAD WING), Ipswich (General—280 beds). For Part I Training School. Vacancies August, November.

WEST SUFFOLK AREA

DEPARTMENTAL SISTERS

WEST SUFFOLK GENERAL HOSPITAL, Bury St. Edmunds (Acute—256 beds). S.R.N., Ophthalmic Certificate, required end of July for ward of 13 beds with own theatre and clinics. Category "C" appointment. Resident or non-resident.

SISTERS

ST. MARY'S HOSPITAL, Bury St. Edmunds (Chronic—160 beds). For Geriatric Unit.

ST. LEONARD'S HOSPITAL, Sudbury (Acute—42 beds). S.R.N. for General Wards.

WEST SUFFOLK GENERAL HOSPITAL, Bury St. Edmunds (Acute—256 beds). Experienced Sister required for Female Medical Ward (21 beds). Also Ward Sister, S.R.N., C.M.B. Part I, required—one of two working with Night Superintendent. Resident or non-resident.

STAFF NURSES

ST. BARNABAS' HOSPITAL, Thetford, Norfolk (Chronic—51 beds). S.R.N.

ST. LEONARD'S HOSPITAL, Sudbury (Acute—42 beds). S.R.N. for General Wards.

ST. MARY'S HOSPITAL, Bury St. Edmunds (Chronic—160 beds). For Geriatric Unit.

WEST SUFFOLK GENERAL HOSPITAL, Bury St. Edmunds (Acute—256 beds). S.R.N., R.S.C.N. required for ward of 20 cots and beds—good experience available. Also S.R.N. for Female Orthopaedic Ward—O.N.C. an advantage. Also S.R.N. (two required) for Acute Medical Wards. Resident or non-resident.

THE COTTAGE HOSPITAL, Thetford, Norfolk (Acute—12 beds). Required for night duty—immediate vacancy. Applications to the Matron, West Suffolk General Hospital, Bury St. Edmunds, Suffolk.

STATE ENROLLED ASSISTANT NURSES

ST. BARNABAS' HOSPITAL, Thetford, Norfolk (Chronic—51 beds).

THETFORD COTTAGE HOSPITAL, Thetford, Norfolk (Acute—12 beds). For general duties. Forty-four hour week. Resident.

WALNUTTREE HOSPITAL, Sudbury (Chronic—160 beds).

CHARGE NURSES

WALNUTTREE HOSPITAL, Sudbury (Chronic—160 beds). For Male Ward.

STAFF MIDWIVES

ST. LEONARD'S HOSPITAL, Sudbury (Acute—42 beds).

NORFOLK AREA

SISTERS

FLETCHER HOSPITAL, Norwich Road, Cromer (Geriatric—65 beds. Modern Progressive). For completely re-organised geriatric unit. This hospital, just modernised, is progressive and well-equipped, in ideal surroundings. Post gives first class experience.

STAFF NURSES

GT. YARMOUTH AND GORLESTON GENERAL HOSPITAL, Dene Side, Gt. Yarmouth (134 beds).

NORFOLK AND NORWICH HOSPITAL, St. Stephen's Road, Norwich (443 beds). S.R.N. or S.E.A.N. Male.

STATE ENROLLED ASSISTANT NURSES

FLETCHER HOSPITAL, Norwich Road, Cromer (Geriatric—65 beds. Modern Progressive). For newly modernised geriatric unit. Excellent progressive nursing and adequate staff level maintained. Ideal surroundings.

GT. YARMOUTH AND GORLESTON GENERAL HOSPITAL, Dene Side, Gt. Yarmouth (134 beds).

NORTHGATE HOSPITAL, Gt. Yarmouth (218 beds). Assistant Nurses of over 18 years, for two year training course suitable for those interested in nursing but not willing to undertake intensive study. Schools commence July, September and November.

NORTH WALSHAM WAR MEMORIAL COTTAGE HOSPITAL, North Walsham (General Practitioner—20 beds). Female. Good residential accommodation, though applicants may be non-resident if preferred. Regular visits by Consultants to Out-patient Clinics. Situated in pleasant market town, near coast, beach hut available for staff.

STAFF MIDWIVES

GT. YARMOUTH AND GORLESTON GENERAL HOSPITAL, Dene Side, Gt. Yarmouth (134 beds).

NORFOLK AND NORWICH HOSPITAL, St. Stephen's Road, Norwich (443 beds). For 30 bed Maternity Unit.

CAMBRIDGESHIRE AREA

SISTERS

ROYSTON AND DISTRICT HOSPITAL, Royston, Herts. (31 beds). Ward Sister with theatre experience.

STAFF NURSES

ROYSTON AND DISTRICT HOSPITAL, Royston, Herts. (31 beds). For General Ward duties and Casualty Department.

MIDWIFERY SISTERS

BOWTHORPE MATERNITY HOSPITAL, Wisbech (32 beds). Required for busy Maternity Unit taking in normal and abnormal midwifery. Premature Baby Unit attached.

STAFF MIDWIVES

ROYSTON AND DISTRICT HOSPITAL, Royston, Herts. (31 beds). For day or night duty—S.R.N. qualification an advantage.

STUDENT NURSE TRAINING

LOWESTOFT AND NORTH SUFFOLK HOSPITAL, Tennyson Road, Lowestoft (98 beds). For three years' general training. Resident or non-resident.

PUPIL ASSISTANT NURSES

For the two year course for the Roll of Assistant Nurses

WALNUTTREE HOSPITAL, Sudbury (Chronic—160 beds). Young ladies, 18 years and over, invited to train as nurses. Training is for two years and is intended for the practical girl anxious to become a professional nurse. Write for full particulars to Matron.

MENTAL NURSING VACANCIES

CHARGE NURSES

RISBRIDGE HOME, Kedington, Nr. Haverhill (Psychiatric—293 beds). With occupational therapy experience. (84)

UNITED OXFORD HOSPITALS
CHURCHILL HOSPITAL
HEADINGTON, OXFORD

Staff Midwives required for busy maternity Unit of 45 beds and cots. 44 hour week. Part II Training School. Applications to Matron. (24)

VICTORIA HOSPITAL FOR CHILDREN
TITE STREET, CHELSEA, S.W.3

Staff Nurses required for day and night duty. Must be R.S.C.N.
Apply, with particulars of training, to the Matron. (441)

NATIONAL HEART HOSPITAL
WESTMORELAND STREET, W.1 AND
MAIDS MORETON, BUCKINGHAM
Post-graduate Teaching Hospital

Staff Nurses and State Enrolled Assistant Nurses required for London and Country Branch Hospitals.
Apply Matron, Westmoreland Street, W.1. (12)

PLEASE MENTION "NURSING TIMES" WHEN ANSWERING ITS ADVERTISEMENTS

THE ROYAL MARSDEN HOSPITAL
FULHAM ROAD, LONDON, S.W.3

Vacancies for **Trained Nurses** (resident or non-resident) who wish to gain experience in major surgery and treatment by radium and radio-therapy; also experience in the treatment of diagnostic investigation with radio-active isotopes.

In order to assist the Research Department, it is essential to have adequate staff of trained nurses on the wards. Salary in accordance with the Whitley Council Scale.

For further details apply to Matron. (45)

ST. BARTHOLOMEW'S HOSPITAL
LONDON, E.C.1

There are a few vacancies for **Staff Nurses.** Post may be resident or non-resident.

Apply to Matron, giving particulars of training, age and subsequent experience if any. (62)

CHELSEA HOSPITAL FOR WOMEN

Staff Nurses, resident or non-resident, and **Part-time Staff Nurses** required.

Apply in writing to Matron, Dovehouse Street, London, S.W.3. (135)

WELSH REGIONAL HOSPITAL BOARD

Applications are invited for the following appointments and should be sent, together with details of age, qualifications, training and experience and the names of two referees (or copies of two recent testimonials) to the Matron of the appropriate hospital (except where otherwise stated) from whom further details may be obtained. Salaries and conditions of service are in accordance with the appropriate National Agreements.

ST. DAVID'S HOSPITAL, CARDIFF

Premature Baby Course

Applications are invited from State Certified Midwives, State Registered Nurses or State Registered Children's Nurses for a three or six months' Course in the Premature Unit. Certificates given after this time.

Clwyd and Deeside Hospital Management Committee
H.M. STANLEY HOSPITAL
ST. ASAPH, FLINTSHIRE

Applications are invited for the appointment of **ASSISTANT MATRON** at the above hospital which has a complement of 251 beds including 52 obstetric. The hospital is an approved Pupil Assistant Nurse Training School and a Part II Training School for Midwives. Salary £775 x £30 (4)—£895, less a charge of £235 per annum for board, lodging and laundry.

The successful applicant will be required to commence duties on 1st October, 1960.

Applications, stating age, qualifications and detailed particulars of previous appointments and experience, with the names and addresses of two persons to whom reference may be made, should be sent to the Group Secretary, "Rhianfa", Russell Road, Rhyl.

Clwyd and Deeside Hospital Management Committee
LLANGWYFAN HOSPITAL, Nr. DENBIGH

(Bed complement—370—Pulmonary Tuberculosis, Non-Pulmonary Chest, Orthopaedics, Genito-urinary and Paediatrics)

Applications are invited for the appointment of **Assistant Matron** at the above hospital.

This hospital is an Associated Training School under the General Nursing Council and is also a recognised Training School for The British Tuberculosis Association Certificate.

Candidates must be State Registered Nurses with suitable administrative experience and possess a knowledge of modern methods of treatment.

Salary scale is £805-£925 per annum. Good residential accommodation is provided.

Applications, giving full particulars of age, training, qualifications and experience and accompanied by names of two referees, should be sent to the Group Secretary, "Rhianfa", Russell Road, Rhyl.

NIGHT SUPERINTENDENT

COUNTY HOSPITAL
GRIFFITHSTOWN, Nr. NEWPORT (253 beds). S.R.N., S.C.M.

TUTORS

ST. WOOLOS HOSPITAL
NEWPORT (409 beds).

WEST WALES GENERAL HOSPITAL
CARMARTHEN (280 beds). Qualified, for S.R.N. Certificate.

PEMBROKE COUNTY WAR MEMORIAL HOSPITAL
HAVERFORDWEST (163 beds). Qualified, for S.R.N. Certificate.

DEPARTMENTAL SISTER

TENBY COTTAGE HOSPITAL
TENBY (16 beds). S.R.N., S.C.M.

Merthyr and Aberdare Hospital Management Committee
MERTHYR GENERAL HOSPITAL, MERTHYR TYDFIL

(102 beds)

ADMINISTRATIVE SISTER. Housekeeping Certificate or experience an advantage. Modernised living accommodation available.

THEATRE SISTER. Whole-time. One of two Theatre Sisters for new Theatre Suite. Should be able to assist in E.N.T. Theatre.

STAFF NURSES. Whole-time. One for Theatre; one for Ear, Nose and Throat Department—E.N.T. experience essential. Also two required, S.R.N., R.S.C.N., for new Children's Unit—whole-time.

STATE ENROLLED ASSISTANT NURSES. Whole-time or part-time.

STUDENT NURSES. Complete General Training chool. New departments in process of building. Candidates on Supplementary Register accepted for two years. Vacancies September, January and May.

MIDWIFERY SISTERS

ST. JAMES' HOSPITAL
TREDEGAR, MON. (160 beds).

WEST WALES GENERAL HOSPITAL
CARMARTHEN (280 beds) Full-time.

TENBY COTTAGE HOSPITAL
TENBY (16 beds). Full-time or part-time.

NIGHT SISTERS

LLANGWYFAN HOSPITAL
Nr. DENBIGH (370 beds). Night Superintendent in post.

DENBIGHSHIRE INFIRMARY
DENBIGH (50 beds). S.R.N., S.C.M. Resident or non-resident.

THEATRE SISTERS

SULLY HOSPITAL
GLAMORGAN. Thoracic Centre for South Wales. Modern Chest Hospital 318 beds, facing the sea. Recognised by the General Nursing Council to participate in a three year scheme of general training with Llandough Hospital. **Theatre Sister** or **Charge Nurse** for busy unit consisting of four theatres. Experience in thoracic surgery an advantage.

WEST WALES GENERAL HOSPITAL
CARMARTHEN (280 beds).

TONNA CHILDREN'S HOSPITAL
TONNA, NEATH (90 beds). Forty-four hour week.

H.M. STANLEY HOSPITAL
ST. ASAPH. Senior Sister or Charge Nurse required.

SISTERS

BEDWELLTY HOSPITAL
MARKHAM, MON. Vacancy 1st July. (Required to deputise during Matron's absences.) Transport provided to and from nearest bus stop.

SOUTH WALES SANATORIUM
TALGARTH (275 beds).

ST. DAVID'S HOSPITAL
BRECON (70 beds).

KNIGHTON HOSPITAL
KNIGHTON (48 beds).

LLANDRINDOD WELLS HOSPITAL
LLANDRINDOD WELLS (43 beds). S.R.N., S.C.M.

BUILTH COTTAGE HOSPITAL
BUILTH WELLS (25 beds).

GLAN ELY HOSPITAL
FAIRWATER, CARDIFF. There will be a vacancy for a **Junior Ward Sister** in August. The Junior Sister works under the supervision of the Senior Ward Sister, but is left in sole charge whilst the senior is off duty. Excellent experience offered in all branches of tuberculosis nursing, bone and joint, urology, pulmonary and non-pulmonary chest, surgical and medical, some geriatric. Situated in excellent grounds, 15 minutes 'bus ride from city centre. Opportunities available for taking the B.T.A. Certificate.

GRAIG HOSPITAL
COURTHOUSE STREET, PONTYPRIDD (300 beds).

EAST GLAMORGAN HOSPITAL
CHURCH VILLAGE, Nr. PONTYPRIDD (330 beds). For Children's Ward S.R.N., R.S.C.N. Also one for Premature Baby Unit. S.R.N., S.C.M.

PORT TALBOT GENERAL HOSPITAL
HOSPITAL ROAD, PORT TALBOT (85 beds). For 27 bedded Children's Ward preferably with R.S.C.N. Certificate. Forty-four hour week.

SWANSEA HOSPITAL
SWANSEA (412 beds).

PEMBROKE COUNTY WAR MEMORIAL HOSPITAL
HAVERFORDWEST (163 beds). S.R.N., R.S.C.N., for Children's Ward.

WARD SISTERS

LLANGWYFAN HOSPITAL
Nr. DENBIGH (370 beds). Required for Children's Ward (34 beds). Tuberculosis and non-tuberculosis patients.

RELIEF SISTERS

PEMBROKE COUNTY WAR MEMORIAL HOSPITAL
HAVERFORDWEST (163 beds). Holiday relief.

STAFF MIDWIVES

ST. JAMES' HOSPITAL
TREDEGAR, MON. (160 beds). S.R.N., S.C.M. or S.C.M. only.

BRECONSHIRE WAR MEMORIAL HOSPITAL
BRECON (40 beds).

ST. DAVID'S HOSPITAL
CARDIFF. Full-time.

EAST GLAMORGAN HOSPITAL
CHURCH VILLAGE, Nr. PONTYPRIDD (330 beds).

LLWYNYPIA HOSPITAL
LLWYNYPIA, RHONDDA (203 beds).

MAESTEG GENERAL HOSPITAL
NEATH ROAD, MAESTEG (70 beds). Forty-four hour week.

WELSH REGIONAL HOSPITAL BOARD—(Contd.)

STAFF MIDWIVES—Contd.

NEATH GENERAL HOSPITAL
NEATH (Obstetric—64 beds). This hospital is classified as a complete Training School (including midwifery training) and has a modern and well-equipped Maternity Unit. Forty-four hour week.

BRIDGEND GENERAL HOSPITAL
QUARELLA ROAD, BRIDGEND (381 beds). Forty-four hour week.

WEST WALES GENERAL HOSPITAL
CARMARTHEN (280 beds).

DENBIGHSHIRE INFIRMARY
DENBIGH (50 beds). Resident.

RUTHIN HOSPITAL
DENBIGHSHIRE (37 beds). Whole-time or part-time. Preferably for night duty.

COLWYN BAY MATERNITY HOME
COLWYN BAY (16 beds).

STAFF NURSES

CAERPHILLY DISTRICT HOSPITAL
Nr. CARDIFF (226 beds). Resident or non-resident. Full-time, day and night duty for General Wards.

TREDEGAR GENERAL HOSPITAL
(56 beds). Surgical Wards.

BRECONSHIRE WAR MEMORIAL HOSPITAL
BRECON (40 beds).

ST. DAVID'S HOSPITAL
BRECON (70 beds).

SOUTH WALES SANATORIUM
TALGARTH (275 beds).

KNIGHTON HOSPITAL
KNIGHTON (48 beds).

BUILTH COTTAGE HOSPITAL
BUILTH WELLS (25 beds).

SULLY HOSPITAL
GLAMORGAN. Thoracic Centre for South Wales. Modern Chest Hospital, 318 beds, facing the sea. Recognised by the General Nursing Council to participate in a three year scheme of general training with Llandough Hospital. **Staff Nurse** for Children's Floor. S.R.N. and R.S.C.N. Certificate. **Staff Nurses** for experience in thoracic and cardiac nursing. **Staff Nurses** for post-graduate training. One year for British Tuberculosis Association Certificate. **Staff Nurses** for Theatres. Excellent opportunity for experience in thoracic and cardiac surgery.

ST. DAVID'S HOSPITAL
CARDIFF. **Staff Nurses** required for Accident Unit, Casualty Department and Medical and Geriatric Wards. Full-time or part-time.

GLAN ELY HOSPITAL
FAIRWATER, CARDIFF. There are vacancies for S.R. Staff Nurses. Excellent experience offered in all branches of tuberculosis, bone and joint, urology, glands and dermatology, some geriatric, pulmonary and non-pulmonary chest, surgical and medical experience. The hospital is situated 15 minutes 'bus ride from the city centre. Opportunities available for those wishing to take the British Tuberculosis Association Certificate.

LLWYNYPIA HOSPITAL
LLWYNYPIA, RHONDDA (203 beds). For Theatre.

EAST GLAMORGAN HOSPITAL
CHURCH VILLAGE, Nr. PONTYPRIDD (330 beds). For Theatre, Wards, and also for **Premature Baby Unit**—S.C.M. Certificate required.

TONTEG HOSPITAL
TONTEG, Nr. PONTYPRIDD (56 beds).

TREHERBERT HOSPITAL
TREHERBERT, RHONDDA (34 beds).

GRAIG HOSPITAL
COURTHOUSE STREET, PONTYPRIDD (300 beds).

PONTYPRIDD & DISTRICT HOSPITAL
THE COMMON, PONTYPRIDD (36 beds).

PORTH & DISTRICT HOSPITAL
PORTH, RHONDDA (34 beds).

BRIDGEND GENERAL HOSPITAL
QUARELLA ROAD, BRIDGEND (381 beds). For new Twin Theatre Suite, also for wards. Forty-four hour week.

LLWYDARTH HOSPITAL
110 LLWYDARTH ROAD, MAESTEG (13 beds). Forty-four hour week.

CARDIGAN & DISTRICT HOSPITAL
CARDIGAN (36 beds). S.R.N.

WEST WALES GENERAL HOSPITAL
CARMARTHEN (280 beds). S.R.N.

PRIORY HOSPITAL
HAVERFORDWEST (102 beds: Chronic Sick—82, Maternity—20). S.R.N.

ABERGELE CHEST HOSPITAL
ABERGELE (163 beds). S.R.N. Female.

LLANGWYFAN HOSPITAL
Nr. DENBIGH (370 beds). S.R.N. Facilities for taking B.T.A. Certificate available.

DENBIGHSHIRE INFIRMARY
DENBIGH (50 beds). Resident.

PRINCE EDWARD WAR MEMORIAL HOSPITAL
RHYL (Orthopaedic—41 beds). For Male and Female Wards.

POST GRADUATE NURSES

GLAN ELY HOSPITAL
FAIRWATER, CARDIFF. There are vacancies for **S.R. Nurses** to take the British Tuberculosis Association Certificate; schools commencing 1st November and 1st May each year. Excellent experience offered in all departments of the hospital, including theatre, and good thoracic surgical experience. The hospital is situated 15 minutes 'bus ride from city centre, in pleasant country surroundings.

LLANGWYFAN HOSPITAL
Nr. DENBIGH (370 beds). There are vacancies for State Registered Nurses to take the B.T.A. Certificate for a course of one year. Training given in pulmonary tuberculosis, orthopaedics, genito-urinary, paediatrics and non-tuberculosis chest work. The hospital is a modern chest hospital, situated in lovely country only 16 miles from Rhyl, which is a seaside town. Good public and hospital transport available.

PUPIL MIDWIVES

ST. JAMES' HOSPITAL
TREDEGAR, MON. (160 beds). Vacancies for Part II Training.

NEATH GENERAL HOSPITAL
NEATH (Obstetric—64 beds). This hospital is classified as a complete Training School (including midwifery training) and has a modern and well-equipped Maternity Unit. Forty-four hour week.

STATE ENROLLED ASSISTANT NURSES

CAERPHILLY DISTRICT HOSPITAL
Nr. CARDIFF (226 beds).

BRECONSHIRE WAR MEMORIAL HOSPITAL
BRECON (40 beds).

KNIGHTON HOSPITAL
KNIGHTON (48 beds).

SOUTH WALES SANATORIUM
TALGARTH (275 beds).

ST. DAVID'S HOSPITAL
BRECON (70 beds).

BUILTH COTTAGE HOSPITAL
BUILTH WELLS (25 beds).

SULLY HOSPITAL
GLAMORGAN. Thoracic Centre for South Wales. Modern Chest Hospital, 318 beds, facing the sea. Recognised by the General Nursing Council to participate in a three year scheme of general training with Llandough Hospital. Opportunity to train for the British Tuberculosis Association Certificate.

GLAN ELY HOSPITAL
FAIRWATER, CARDIFF. Opportunities available to take the B.T.A. Certificate—two year period training. Also experience in geriatrics.

GRAIG HOSPITAL
COURTHOUSE STREET, PONTYPRIDD (300 beds).

TYNTYLA HOSPITAL
YSTRAD, RHONDDA (118 beds).

EAST GLAMORGAN HOSPITAL
CHURCH VILLAGE, Nr. PONTYPRIDD (330 beds).

LLWYNYPIA HOSPITAL
LLWYNYPIA, RHONDDA (203 beds).

PORTH & DISTRICT HOSPITAL
PORTH, RHONDDA (110 beds).

TONTEG HOSPITAL
TONTEG, Nr. PONTYPRIDD (56 beds).

CYMLA CHEST HOSPITAL
CYMLA, NEATH (76 beds). Forty-four hour week.

TONNA CHILDREN'S HOSPITAL
TONNA, NEATH (90 beds). Forty-four hour week.

LLWYDARTH HOSPITAL
110 LLWYDARTH ROAD, MAESTEG (13 beds). Forty-four hour week. For night duty.

BLACKMILL ISOLATION HOSPITAL
BLACKMILL (44 beds). Forty-four hour week.

GROESWEN HOSPITAL
MARGAM ROAD, PORT TALBOT (56 beds). Forty-four hour week.

WEST WALES GENERAL HOSPITAL
CARMARTHEN (280 beds).

PEMBROKE COTTAGE HOSPITAL
(10 beds). Full-time or part-time.

ABERGELE CHEST HOSPITAL
ABERGELE (163 beds). Female.

LLANGWYFAN HOSPITAL
Nr. DENBIGH (370 beds). Male or female interested in varied chest work. Resident or non-resident.

ROYAL ALEXANDRA HOSPITAL
RHYL (131 beds). Full-time.

DENBIGHSHIRE INFIRMARY
DENBIGH (50 beds). Resident.

LLUESTY HOSPITAL
HOLYWELL (155 beds). Resident or non-resident.

FLINT COTTAGE HOSPITAL
FLINT (26 beds).

PRINCE EDWARD WAR MEMORIAL HOSPITAL
RHYL (Orthopaedic—41 beds).

BRONYNANT ISOLATION HOSPITAL
COLWYN BAY (25 beds). Resident or non-resident.

CONTINUED OVERLEAF

WELSH REGIONAL HOSPITAL BOARD

CONTINUED

PUPIL ASSISTANT NURSES

CAERPHILLY DISTRICT HOSPITAL

Nr. CARDIFF (226 beds).

ST. JAMES' HOSPITAL

TREDEGAR, MON. (160 beds).

GLAN ELY HOSPITAL

FAIRWATER, CARDIFF. Pupil Assistant Nurses—two years training. Excellent experience offered in the wards and departments.

ST. DAVID'S HOSPITAL

CARDIFF. Pupil Assistant Nurses for school to commence on 1st September, 1960.

PORT TALBOT GENERAL HOSPITAL

HOSPITAL ROAD, PORT TALBOT (85 beds).

PRIORY HOSPITAL

HAVERFORDWEST (102 beds: Chronic Sick—82, Maternity—20).

STUDENT NURSES

SULLY HOSPITAL

GLAMORGAN. Thoracic Centre for South Wales. Modern Chest Hospital, 318 beds, facing the sea. Recognised by the General Nursing Council to participate in a three year scheme of general training with Llandough Hospital. **Student Nurses** for three years' training—one year at Sully Hospital and two years at Llandough Hospital. **Student Nurses** for two years' training for British Tuberculosis Association Certificate.

WEST WALES GENERAL HOSPITAL

CARMARTHEN. There are vacancies for the Preliminary Training School owing to considerable extensions being built at the hospital. A modern Nurses' Home and new Ward Block of 96 beds are now open. The hospital services cover all branches of nursing required by the General Nursing Syllabus. Twenty-eight days paid annual leave.

ABERGELE CHEST HOSPITAL

ABERGELE. For S.R.N. and/or B.T.A. Certificate. 163 beds. Non-tuberculosis chest diseases treated. Major thoracic surgery unit. Orthopaedic unit. The hospital participates in a special associated scheme of training with Crumpsall Hospital, Manchester.

OTHER VACANCIES. There are vacancies for Student Nurses, Pupil Assistant Nurses, Pupil Midwives and Trainees for the B.T.A. Certificate at training hospitals within the Region, and a list of hospitals (including mental hospitals) will be sent on application to the Regional Nursing Officer, Welsh Regional Hospital Board, Temple of Peace and Health, Cathays Park, Cardiff. (421)

KENYA

Queen Elizabeth's Overseas Nursing Service

NURSING SISTERS, S.R.N., S.C.M.

Vacancies exist for **Nursing Sisters** who have the above qualifications either on probation for the permanent service or on two years contract.

Permanent and pensionable terms of service are at a salary scale of £846 a year, rising by annual increments of £33 to £945 × £36 to £1,017 × £39 to £1,173. Passages are paid both ways and leave is granted at the rate of 4 to 5 days per month's completed service.

There are also contract posts for two years on modified but comparable conditions, including the payment of superannuation if so desired.

Full information and forms of application may be obtained on application to

OVERSEAS NURSING ASSOCIATION
1, SANCTUARY BUILDINGS, GREAT SMITH STREET,
WESTMINSTER, LONDON, S.W.1 (60)

THE UNITED SHEFFIELD HOSPITALS

Applications invited for the following posts. Apply to Matron of hospital concerned:

ROYAL INFIRMARY, SHEFFIELD, 6
(513 beds)

Sister for night duty.
Staff Nurses—one to work in Ophthalmic Out-patients' Department.

ROYAL HOSPITAL, SHEFFIELD, 1
(446 beds)

Sister, junior of two, for General Operating Theatre. Excellent experience. Resident or non-resident as required. (459)

PLEASE MENTION "NURSING TIMES"
WHEN ANSWERING ITS ADVERTISEMENTS

HOSPITALS FOR DISEASES OF THE CHEST
THE LONDON CHEST HOSPITAL, E.2

STAFF NURSES
and
STATE ENROLLED ASSISTANT NURSES
required

Apply Matron

Essex Education Committee

FYFIELD SECONDARY BOARDING SCHOOL FOR BOYS AND GIRLS

Resident Nurse required September or soon afterwards: 180-190 11 to 15, eventually increasing to 250. Salary: S.R.N., £575-£775, less board and lodging; S.E.A.N., £427-£550, less £165.

Particulars and application forms (stamped addressed envelope) from Education Officer, County Offices, Chelmsford.

BROMPTON HOSPITAL
LONDON, S.W.3.

STAFF NURSES

required for Out-patients' Department. Apply Matron.

The United Cambridge Hospitals

MATERNITY HOSPITAL

Staff Midwife required in August. Holiday arrangements will be in Apply to Matron, giving details of training and experience, together with Matrons' names for reference.

BROMPTON HOSPITAL
LONDON, S.W.3

Theatre Staff Nurses required. Excellent cardiac experience. Melrose machine in use.

Apply Matron. (380)

BROOMFIELD HOSPITAL, CHELMSFORD, ESSEX

(311 beds)

S.R.N. for General Post-operative Wards. **S.E.A.N.** for Post-operative Surgery and Thoracic Wards. Resident or non-resident.

STAFF NURSE
(S.R.N. or R.S.C.N.) or
STAFF NURSERY NURSE
(N.N.E.B.)

required at Sherwood Nursery, Henley-on-Thames. Salary: Staff Nurse—£625; Staff Nursery Nurse—£458 to £600, less board and lodging charges, pensionable and subject to medical examination.

Apply to Children's Officer, 103 Banbury Road, Oxford.

ST. BARTHOLOMEW'S HOSPITAL, LONDON, E.C.1

Applications are invited for the post of

Staff Midwife.

Apply Matron, giving details of training and subsequent experience.

GENERAL HOSPITAL, NOTTINGHAM

(683 beds)

Staff Nurses required immediately.
Apply Matron, General Hospital, Nottingham.

KING'S COLLEGE HOSPITAL DENMARK HILL, LONDON, S.E.5

Applications are invited for the post of Nurse at the Baldwin Brown Convalescent and Recovery Home, Camberley. 40 beds for male and female patients (medical and surgical). Applicants may be resident or non-resident.

Apply Sister-in-Charge, Baldwin Brown Convalescent and Recovery Home, Chobham Road, Camberley, Surrey. (36)

UNITED BIRMINGHAM HOSPITALS THE BIRMINGHAM MATERNITY HOSPITAL

HOVEDAY STREET, BIRMINGHAM, 4

Midwives, S.R.N., S.C.M.: resident or non-resident required.

Facilities available for attending a course of instruction for Midwife-Teachers' Diploma (Cantab).

Applications to the Matron. (10)

KING'S COLLEGE HOSPITAL DENMARK HILL, LONDON, S.E.5

Applications are invited for the post of Nurse in the Operating Theatres from Registered Nurses who have had some experience. General and specialised work in six theatres.

Apply, giving particulars of training and experience, to the Matron. (46)

UNIVERSITY COLLEGE HOSPITAL GOWER STREET, W.C.1 OBSTETRIC HOSPITAL

Midwife required for the Out-patients' Department in the above unit.

Please apply with full particulars to the Matron. (311)

ELIZABETH GARRETT ANDERSON HOSPITAL EUSTON ROAD, LONDON, N.W.1 (Royal Free Hospital Group)

There are vacancies for the following posts:

Centre Staff Nurse (resident post).

Staff Nurse for Private Patients' Ward on duty. Resident or non-resident.

State Enrolled Assistant Nurse (part-time) required for night duty at Home of Recovery, Barnet, Herts. 28 hours a week.

Please apply to Matron. (188)

UNITED BIRMINGHAM HOSPITALS THE BIRMINGHAM AND MIDLAND HOSPITAL FOR WOMEN SHOWELL GREEN LANE BIRMINGHAM, 11

Staff Nurses required to work in operating theatre. Vacancy in August and October. Can be non-resident if suitable telephone arrangements for "on-call" can be made.

Apply to Matron. (228)

THE LONDON HOSPITAL WHITECHAPEL, E.1

Applications are invited from State Registered Nurses for appointments as **Staff Nurses** in the General Wards, Private Wards and Patients' Departments. Resident or non-resident. 44 hour week.

Apply in writing to the Matron, giving names and addresses for reference purposes. (146)

ATKINSON MORLEY HOSPITAL WIMBLEDON

Staff Nurse for Neurosurgical Theatre. Male or female. Training given if inexperienced in this branch of work. Resident or non-resident.

Apply to the Matron. (184)

BARROWMORE HOSPITAL GREAT BARROW, CHESTER

R.A. Staff Nurses, resident or non-resident, required.

Modern hospital containing active Thoracic Surgical Unit and General Chest Ward. Transport to and from Chester available.

Written applications, stating age and two referees and addresses for reference to the Matron. (370)

THE MIDDLESEX HOSPITAL, W.1

Applications are invited for the post of **Midwife** in the Maternity Unit.

Application should be made to the Matron. (405)

THE ROYAL MARSDEN HOSPITAL FULHAM ROAD, LONDON, S.W.3

Vacancies for **S.E.A.N.s** (female) for Royal Marsden Hospital, and new annexe at **Western Wing, Seagrave Road, S.W.6.** Applicants should have had good experience, and be interested in the nursing of cancer and the allied diseases. Resident or non-resident.

Further particulars and application forms available from the Matron. (35)

ST. BARTHOLOMEW'S HOSPITAL, E.C.1

Vacancies exist for **State Enrolled Assistant Nurses** (female) in General Wards of the Hospital. Some previous acute medical or surgical experience essential.

Apply Matron, giving particulars of training and names and addresses of two referees. (71)

BRITISH HOME AND HOSPITAL FOR INCURABLES CROWN LANE, S.W.16

Resident **Male S.E.A.N.** required. Whitley Council conditions of service.

Apply Matron, Gip 1641. (462)

GUYS-MAUDSLEY NEUROSURGICAL UNIT

There are vacancies for **State Enrolled Assistant Nurses** at the above unit.

Enquiries welcomed by Superintendent of Nursing, Maudsley Hospital, Denmark Hill, London, S.E.5 (N.T.). (232)

ROYAL NATIONAL THROAT, NOSE AND EAR HOSPITAL GRAY'S INN ROAD, W.C.1 and GOLDEN SQUARE, W.1

(Designated as a Post-graduate Teaching Hospital)

There are vacancies for **Student Nurses** in the nursing school. Three months' Preliminary Training is given; there is a resident Sister Tutor, and Nurses are prepared for the certificate in the hospital in addition to the general training.

The hospital is approved by the General Nursing Council as an associate General Training School with The Hampstead General Hospital. Candidates must be at least 17 years of age.

Full particulars may be obtained from the Matron, to whom applications should be made. (96)

Mid-Kent Hospital Management Committee

LENHAM CHEST HOSPITAL, Nr. MAIDSTONE

(168 beds)

A Small Furnished Flat is available for a married couple without children at Lenham Chest Hospital.

Applications are invited where both husband and wife would be available for duties as **State Enrolled Assistant Nurses.**

Applications, stating age, qualifications, present post, previous experience and the names and addresses of two referees, should be forwarded to the Matron at the hospital as soon as possible. (314av)

ST. THOMAS' HOSPITAL, S.E.1

State Enrolled Assistant Nurses, for duties in Private Patients' Home and for Ward and Escort duties. Whitley Council scale and conditions.

Apply Matron. (43)

THE UNITED LEEDS HOSPITALS THE GENERAL INFIRMARY AT LEEDS

Male State Enrolled Assistant Nurse required for the Out-patient Department.

Please apply to Matron, The General Infirmary at Leeds, giving details of experience, age, and three names for reference. (117)

HAYES GROVE, HAYES, KENT

Applications are invited from **State Enrolled Assistant Nurses** for a resident post at Hayes Grove, which is a home for 21 sick and elderly nurses.

Applications should be made to The Matron, The London Hospital, Whitechapel, E.1, giving the name and address of two persons for reference purposes. (144)

BRITISH HOME AND HOSPITAL FOR INCURABLES CROWN LANE, LONDON, S.W.16

Non-resident Male S.E.A.N. and **Male Attendant** required. Whitley Council conditions of service.

Apply Matron. Gip. 1641. (174)

QUEEN CHARLOTTE'S AND CHELSEA HOSPITALS CONVALESCENT HOME 119/121 WEST HILL, ST. LEONARDS-ON-SEA

Temporary Nursing Auxiliary required. Apply to Matron at the Home. (190)

ST. MARY'S HOSPITAL CHILDREN'S DEPARTMENT, W.2 PRINCESS LOUISE KENSINGTON HOSPITAL FOR CHILDREN ST. QUINTIN AVE., W.10

Student Nurses accepted at the age of 18 years for a 3 year course of training as **Registered Sick Children's Nurses.** Schools commence in December, April and August.

Apply for brochure and application form to Matron, Princess Louise Kensington Hospital for Children, London, W.10. (32)

CHESTER ROYAL INFIRMARY AND CHESTER CITY HOSPITAL

STUDENT NURSES

Young ladies of 18 years and over are invited to undertake a three year period of training in the Chester Nurse Training School, which operates the 44 hour working week.

The two hospitals together provide excellent experience for the student nurse in all the ancillary services, including a group pathological laboratory, and physiotherapy and radiological departments.

Further details may be obtained from Matron Chester Royal Infirmary, St. Martin's Fields, Chester. (x392)

APPOINTMENTS VACANT

All Hallows School, Rousdon, near Lyme Regis. Required, September, **Matron** (S.R.N.) to take charge of Sanatorium (12 beds). Apply Headmaster. (344)

Applications are invited from S.R.N.s and R.S.C.N.s of over 30 years of age, for the post of resident **Sister.** The home accommodates short-stay convalescent children, 3-10 years of age, and is in lovely rural surroundings, on main bus route Loughborough-Leicester. Interesting work with happy conditions. Whitley salary—Ward Sister's scale. Ability to deputise for Matron essential. Applications to Matron, Charnwood Forest Convalescent Home for Children, Woodhouse Eaves, near Loughborough. (412)

Assistant Matrons (S.R.N., S.R.C.N., or Experienced Certificated Nursery Nurses) for Residential Nurseries, near Colchester (babies 0-3); Birmingham (children 0-5) and Tynemouth (babies 0-3). Members C. of E. Full pension facilities. Salaries equivalent Whitley scales. For further particulars apply: Children's Society, Old Town Hall, Kennington, London, S.E.11. (6)

BOROUGH ROAD COLLEGE ISLEWORTH, MIDDLESEX

Applications are invited from ladies with suitable qualifications for the post of **Nurse-in-Charge of Sick Quarters** in this men's teacher training college, duties to commence in September.

Full particulars and form of application may be obtained from the Principal, by whom applications must be received not later than Monday, 18th July. (257av)

British Red Cross Society requires a **Resident State Registered Nurse** for Convalescent Home for the Aged Sick, at Highwood House, Highwood Hill, London, N.W.7. Apply in writing to the Matron. (185)

Child Care: Deputy Superintendent (resident) required at Larchwood, Crawley Down, Sussex, a residential nursery opening in August, 1960, for 21 children 0-5 years, deprived of normal home life. Previous residential experience essential and some nursing qualifications desirable. £500-£580 (under review), less £138 for board, lodging and laundry. Four weeks leave, including Bank Holidays. Apply Children's Officer (WDO/NT/1715/7), L.C.C., County Hall, London, S.E.1. (442)

Christian home for elderly people (35 short-stay beds) requires resident **Assistant Nurse.** Whitley scale. Pleasant home within easy reach of London. Apply, stating age, qualifications and experience, to the Matron, Holly Hill Home, Holly Hill Drive, Banstead, Surrey. (401)

Eastbourne. Assistant Matron required September in recognised independent girls' school. Apply, with full particulars and age to: Principal, St. Helena's, West Hill. (214)

Full-time resident **Staff Nurse,** N.N.E.B. or S.E.A.N. or similar experience, required by Catholic residential nursery for under fives. Whitley scale. Apply by letter. Matron, St. Teresa's Nursery, Faggs Road, Feltham, Middx. (414)

GRADUATE NURSES

100 bed Private Psychiatric Hospital needs **Nurses.** Top pay. 40 hour week. Excellent working conditions. Fringe benefits. Liberal vacation pay policy.

Write: Ingleside Hospital, 8811 Euclid Avenue, Cleveland 6, Ohio, U.S.A. (x87av)

Head Matron required for September in boarding school for boys aged 7-10. Preference given to applicant who is trained and has son of this age. Apply, with copies of testimonials, to Headmaster, The Wells Court, Tewkesbury, Glos. (464)

LORD AND LADY POLWARTH HOME FOR CHILDREN UNDER FIVE 22 COLINTON ROAD, EDINBURGH

Resident Matron required for this Home which accommodates 25 infants and toddlers. Nursing qualification essential.

Applications, stating age, training and experience, along with copies of recent testimonials to: Director of Social Service, The Church of Scotland, 121 George Street, Edinburgh. (381av)

Matron (S.R.N. or R.S.C.N.) required for Residential Nursery in Surrey, accommodating 20 children 0-5. Member C. of E. Full pension facilities. Further particulars apply, Secretary, C. of E. Children's Society, Old Town Hall, Kennington, S.E.11. (x82)

Nursing Auxiliary required for night duty, full or part-time, non-resident. The Marie Celeste Home for the care of elderly and long-term patients—26 men and 23 women. Apply to the Sister-in-Charge, "Marie Celeste" Home, 15/17 Sunset Avenue, Woodford Green, Essex. (444)

NURSING SISTER FOR JAPAN

A **Nursing Sister** is required for a period of about four years service in Japan. The duties will be mainly of a First Aid and Welfare nature, serving the British staff, their wives and families on the estate of a nuclear power station construction site about 70 miles from Tokyo.

Applicants should be State Registered Nurses with some overseas and welfare experience if possible; preferred age, 25-50 years. Western style living quarters will be provided. A good salary will be paid to successful applicant.

Applications, which will be treated as confidential, should be addressed to Chief Medical Officer, The General Electric Company Limited, Erith, Kent. (345av)

REGISTERED NURSES' BUREAU 14 BASSETT ROAD, KENSINGTON, W.10

Phone, Ladbroke 0203

State Registered Nurses required for Private and Nursing Home work. Town and country. Addtional certificate, S.C.M. an advantage, but not essential. Co-op basis.

Apply by letter or phone, Mrs. N. Ford, S.R.N. (x34av)

Resident **Matron** required September. Junior House, girls' public school. Apply immediately, with testimonials, Housemistress, Little St. Margaret's, Bushey, Herts. (400)

Resident **Sister,** S.R.N., required for Christian home for elderly people, working in conjunction with the Geriatric Unit of local hospital. Whitley scale salary. Home pleasantly situated and within easy reach of London. Please apply, stating age, qualifications and experience, to the Matron, Holly Hill Home, Holly Hill Drive, Banstead, Surrey. (402)

Resident S.R.N. (female) required for duty in Nursing Home for Elderly Gentlefolk. Apply Matron, Vicarage Gate House Nursing Home, Vicarage Gate, London, W.8. Tel.: Bayswater 2305. (331)

Resident S.R.N. required mid-August. Whitley scale. Apply in writing, with references, to the Matron, Laverstock Nursing Home, Kingswood Road, Tunbridge Wells, Kent. (176)

Resident S.R.N. Whitley scale. Apply Matron, Laverstock Nursing Home, Kingswood Road, Tunbridge Wells. (330)

S.E.A.N.s required for District Nursing. Cyclists. Good references essential. Applicants should be under the age of 40. Apply, giving particulars of experience, to Superintendent, Queen's Nurses, 14 Wellington Road, Brighton. (453)

S.E.A.N. required three nights per week. Apply Matron, Vicarage Gate House Nursing Home, Vicarage Gate, W.8. Telephone: Bayswater 2305. (175)

Small Nursing Home for Elderly Gentlewomen requires **Two Nurses** (S.R.N.); one for day duty, and one for night duty. Home is on main bus route, 25 miles from London. Both posts resident. Good conditions. Apply 42 Ebury Street, S.W.1. (368)

S.R.N. and **S.E.A.N.** required for modern hospital (8 beds). Whitley scale salary. Apply, with copies of testimonials, giving two names for reference, to Matron, Mignot Memorial Hospital, Alderney, Channel Islands. (446)

S.R.N. for **Holiday Relief Matron,** 10th to 31st August, or permanent post. Brendon Stuart Nursing Home, King's Lynn 2169, Norfolk. (415)

S.R.N. for staff post medical nursing home. Private patients only; young nursing staff; excellent conditions. £8 10s. weekly, plus board, lodging and uniform. Birtley House, Bramley, Surrey. (161)

S.R.N. required immediately. Resident post. Nursing Home for Sick Gentlefolk. Whitley scale salary. Apply Matron, Merlewood Nursing Home, Callow Hill, Virginia Water, Surrey. (329)

Staff Midwife required for the John Martin Hospital, Uig, Isle-of-Skye (9 beds). Salary in accordance with National scale. Uniform provided. Apply with full particulars to the Sister-in-Charge. (309)

Staff Nurse required for the MacKinnon Memorial Hospital, Broadford, Isle-of-Skye (10 beds—surgical cases with Out-patient Clinics and X-ray work). Salary in accordance with National Scale. Apply, with full particulars, to Matron. (440)

State Enrolled Assistant Nurse required for night duty, full or part-time, non-resident. The Marie Celeste Home for the care of elderly and long-term patients—26 men and 23 women. Apply to the Sister-in-Charge, "Marie Celeste" Home, 15/17 Sunset Avenue, Woodford Green, Essex. (443)

Surrey, Badingham College, Leatherhead. **Matron** (S.R.N) required in September for this independent C. of E. boarding school, recognised by the Ministry of Education. 100 boys—ages 13-17. Salary: £300 per annum with free board and lodging. Apply with testimonials to Rev. Headmaster. (366)

TRINITY HALL SCHOOL, SOUTHPORT
(Recognised Independent Boarding and Day School for Girls; 10-18)

Required in September, or as soon as possible, **Matron** (Protestant) for one of the boarding houses (40 girls). Caterer and Sister already on staff in charge of own departments. Recognised salary scale.

Apply with names of two referees to the Bursar. (255av)

Two S.E.A.N.s (females); one for day duty, one for night duty, required Nursing Home for Sick Gentlefolk. Whitley scale salaries. Apply Matron, Merlewood Nursing Home, Callow Hill, Virginia Water, Surrey. (328)

Wanted: **Resident Theatre Staff Nurse.** Whitley scale and conditions of service. Apply Matron, Florence Nightingale Hospital, 19 Lisson Grove, N.W.1. (37)

Ward Sister and Male Clerk (resident or non-resident) required at The Close, Bridge, near Canterbury, a joint-user establishment with 51 hospital and 51 residential beds. Married couples considered—modernised, self-contained flat available. (a) **Ward Sister,** £620-£800. (b) **Male Clerk**—according to age and qualifications (maximum £595). Prescribed charges for full residential emoluments. Applications, with full details, to County Medical Officer. (463)

MIDWIFERY

THE UNITED BIRMINGHAM HOSPITALS
BIRMINGHAM MATERNITY HOSPITAL
LOVEDAY STREET, BIRMINGHAM, 4

Pupils prepared for Part I Examination of the Central Midwives Board.

State Registered Nurses and **State Enrolled Assistant Nurses** are accepted.

Allowances as recommended by Whitley Council. Vacancies: February, May, August and November.

Applications to Matron. (13)

AYRSHIRE CENTRAL HOSPITAL
IRVINE, AYRSHIRE
Maternity Section

Training School for Parts I and II. Pupil Midwives. R.G.N. or S.R.N., R.F.N. or R.S.C.N. (418)

AIRTHREY CASTLE MATERNITY HOSPITAL, BRIDGE OF ALLAN
PUPIL MIDWIVES

There are vacancies in the above hospital for State Registered Nurses who wish to take Part I of the C.M.B. Examination. Courses begin 1st June, 1st September, 1st December, 1st March. For training the hospital is in affiliation with Stirling Royal Infirmary and Part II of the course can be arranged.

Whitley scale of salary.

Apply to Matron. (x55)

THE UNITED LEEDS HOSPITALS
THE MATERNITY HOSPITAL at LEEDS
Hyde Terrace, Leeds, 2
Associated with the University of Leeds
PUPIL MIDWIVES

Pupil Midwives prepared for Part I Examination of the Central Midwives' Board. Obstetric and Paediatric Lectures given by members of University Teaching Staff. Coaching by qualified Sister Tutors.

Vacancies occur for:
State Registered Nurses on 15th July and October, 1960; and 15th January, April, July and October, 1961.
State Enrolled Assistant Nurses—12 months' training, 28th March, 1961.
Non-State Registered Nurses of good education—18 months' training, 27th June, 1961.

Candidates may be non-resident if desired.
For application form and illustrated brochure write to Matron. (49)

KINGSTON UPON HULL CORPORATION
HEALTH DEPARTMENT
MIDWIFERY TRAINING

Applications are invited for vacancies for **Pupil Midwives** for Part II Training. All members of the staff are resident in the comfortable, attractive Midwives' Home at the Midwifery Centre, 69 Park Street, Kingston upon Hull, and the whole of the training is undertaken in the district. The annual rate of training allowance is in accordance with the agreements of the Nurses' and Midwives' Whitley Council.

Vacancies will occur on 1st March, 1st June, 1st September and 1st December, respectively.

Applications should be addressed to the Medical Officer of Health, Guildhall, Kingston upon Hull. (358)

A NURSE SHOULD BE A CAR-DRIVER

Two of Victoria's best-known Instructors have now got together to offer you a new kind of *personalized* tuition. We understand your problems. We work in with your shifts. We have a 90% record of passes among Nurses and Doctors.

ROSE MOTORS 7 Gillingham Street, London, S.W.1 (Near Victoria Station) VIC 9716 (413)

CHESTER CITY HOSPITAL
HOOLE LANE, CHESTER
(66 beds)
PUPIL MIDWIVES

The hospital is recognised as a Part I Midwifery Training School. The course of instruction for Pupil Midwives includes gas and air analgesia and premature baby unit training. (393)

UNITED MANCHESTER HOSPITALS
ST. MARY'S HOSPITAL, MANCHESTER
Midwifery Training School

Vacancies exist for **Pupil Midwives** in preparation for the first period examination of the Central Midwives' Board. Qualified Sister Tutors are responsible for the supervision of training.

Modified block system and study day in progress during six months' training.

Salary and conditions of service in accordance with the Whitley Council recommendations.

For further particulars and date of vacancies, apply to the Matron. (14)

KILMARNOCK MATERNITY HOME
KILMARNOCK

Required for Part II Training. (419)

SITUATIONS VACANT

ST. MARY'S HOSPITAL
PADDINGTON, W.2

Matron's Maid required; 25-40 years; resident; for modern flat adjacent to main hospital. Some sewing and light cooking in addition to normal duties.

Salary and conditions in accordance with A.S.C. regulations.

Applications, giving names of two referees to Domestic Superintendent. (118)

SCHOOL APPOINTMENTS
Full particulars of vacant posts for
Matrons, Housekeepers, Cooks, etc.
in recommended schools
can be obtained from
TRUMAN AND KNIGHTLEY LTD
Scholastic Agents. Licenced L.C.C.
No charge to Candidates
Telephone: HUNter 0931
Founded 1901
91-93 BAKER STREET, LONDON, W.1
(18)

PAPWORTH HOSPITAL (Nr. CAMBRIDGE)

Domestic Superintendent required (resident or non-resident). Female. Rates of pay and conditions of service in accordance with Whitley Council.

Applications to the Matron, Papworth Hall, Cambridgeshire, telephone Caxton 271. (288)

Female Attendants (res. or non-res.), reqd. by Middlesex County Council for Woodlands Park, Woodlands Lane, Stoke d'Abernon, Cobham, Surrey (Home for Aged Women). Wage: 151/3d. per 44 hour week. If res. charged 51/2d. per week for board and lodging etc. Protective clothing free. Prescribed conditions. Apply to Matron, above address. (Quote C.885N.T.). (397)

HOLIDAY ACCOMMODATION

"The Spinning Wheel", old-world country house, Barham, near Canterbury, Kent. Lovely holidays amidst country peace and charm; wonderful air and scenery. Brochure, Burne-Jones family. "With gentle greetings". (20)

Sunny Majorca, Pension "La Mimosa", Ca's Catala. Handy situation for Palma and beaches. All rooms H. and C. International cuisine. Moderate prices. Illustrated brochure. (332)

A **Holiday for two or three weeks** is offered at Champney House, Pembury Road, Tunbridge Wells, by John E. Champney's Trust. The Home is endowed by the Trust so that the charge is reduced to 4½ guineas a week. Teachers, Nurses, Ministers of Religion and other persons in active life, especially younger people, are invited to apply for particulars to the Warden at the above address. (348)

THE EDITH CAVELL HOMES OF REST FOR NURSES

Practising Nurses wishing a restful holiday should visit our Windermere Home in the heart of the Lake District, fees 1½ gns. weekly, or Haslemere, amid lovely woods and moorlands, fees 3 gns. weekly.

Applications to the Secretary, The Edith Cavell Homes, 21 Cavendish Square, London, W.1. (x7)

MOORE TRUST FOR NU

This Trust can give grants to Scotland (preferably in Glasgow) days following illness or in case of incapacity. Apply McGrigor Co., Solicitors, 172 St. Vin Glasgow.

LONDON ACCOMMOD

London, near Baker Stre Thoroughly clean comfortable and breakfast. Gas fires and Simpson and Langley, 176 Glou N.W.1. AMB 1453.

TO LET

To let from 1st August: full **One Double** and **One Single** Kitchen Diner. 3½ gns. per 2 gns. single, inc. lighting, for cooking, heating baths. Twelftree, Streatham 6102.

FOR SALE

New Austin Cars. Reduced and insurance rates to members Profession. Seven, A.40 and from £108 1s. 4d. down, 24 ments £20 4s. 0d. Free brochure **House,** Highfield, London, N.W.11

DRIVING TUITION

Nash Motor School—Nervous ist. Dual Control cars. Test facilities arranged. Low Street, W.1. Welbeck 7096. Bridge Road, S.W.1. Tate Gal

MISCELLANEOUS

National Adoption Society, under the Adoption of Children Act, 1949, arranges for the legal babies, 47a Manchester Street, L

TOO LATE FOR CLASSIF

GARLANDS HOSPITAL MANA COMMITTEE
GARLANDS HOSPITAL, CAR
(1,060 beds)
SENIOR ASSISTANT MAT

Applications are invited fr experienced persons for this becomes vacant on retirement Senior Assistant Matron. Salary ance with the Whitley Council 699 beds. The hospital is a training school for mental modern forms of treatment are

Applications, stating age, qualif details of experience, with nam referees, to be forwarded to Superintendent as soon as 4th July, 1960.

ST. PANCRAS HOSPITA (University College Hosp 4 ST. PANCRAS WAY, LONDO

Applications are invited for posts in the Psychiatric Unit at Hospital:

MALE WARD: **Deputy Charge Staff Nurses; State Enrolled Assis**

FEMALE WARD: **Deputy Staff Nurses; State Enrolled Assis**

Please apply, with full training and experience, giving names for reference, to the Ass in Charge, St. Pancras Hospital.

BROMPTON HOSPITAL, LONDO

Staff Nurses required for Resp This is a busy and interesting ment.

Apply Matron.

THE MIDDLESEX HOSPITA

It is proposed to start a tra for Assistant Nurses at The Hospital in the Autumn.

Applications are invited and ticulars can be obtained from

State Registered Nurses requ Surgical and Medical Home. Apply, with full particulars, to The Evelyn Nursing Home,

"Nursing Times" Editorial and Publishing Offices, MACMILLAN & CO. LTD., ST. MARTIN'S STREET, LONDON, W.C.2. Telegrams: Publish, Lesquare, London. Editorial—WHItehall 4757; Advertisements—WHItehall 8831. Subscription rates: twelve months: inland £1 17s.; abroad £2. Special rates for College members (including of Associations affiliated to the College): twelve months: inland £1 10s. 6d.; abroad £1 13s. 6d. Single copies 9d. each post paid. Self-binder to hold 26 issues, 12s. 6d.
Printed in Great Britain by E. T. HERON & CO. LTD., of Tottenham Street, London, W.1. July 8, 1960.

NURSES REQUIRED FOR SERVICE IN THE ROYAL CANADIAN AIR FORCE

Immediate applications for a three or five year Short Service Commission in the Canadian Forces Medical Services are invited from female nurses who are British subjects and have the following qualifications:

1. State registered nurse
2. Part I Midwifery (C.M.B.)
3. Three months Paediatric Nursing experience.

Candidates must be single and under 35 years of age.

Successful applicants will be enrolled with the rank of Pilot Officer and promoted to the rank of Flying Officer on completion of an Officers Indoctrination Course of approx. nine weeks duration. Transportation to Canada will be provided by the R.C.A.F.

ANNUAL SALARY:
Pilot Officer $3,300.00 (approx. £1, 218)
Flying Officer $4,488.00 (approx. £1,656)

Applicants should apply to:
Staff Officer, Air Force Recruiting,
66, Ennismore Gardens, London, S.W.7

STATE REGISTERED NURSES

(Male and Female)

REQUIRED

IN 400 BED HOSPITAL IN

N.W. ONTARIO (CANADA)

* FREE PASSAGE TO ALL NURSES SIGNING TWO YEAR CONTRACT.
* Appointments made in the U.K.
* Salary $255 (approx. £100) a month rising to $270 a month.
* Four annual increments of $10 a month.
* 5 day week—3 weeks annual vacation and 8 statutory holidays a year.

*

For further particulars and application forms call or write :—

Dept. 142,
Ontario Immigration Dept.,
12 New Burlington Street,
LONDON, W.1.

PUBLISHED JULY 7

Here's Your Medicine

Nursing for Novices

WILLIAM EDWARDS, M.D.

A light hearted and extremely informative book which will be invaluable to all Nurses and Student Nurses.

REPRINTED FROM THE NURSING TIMES.

ILLUSTRATED 5s. **MACMILLAN**

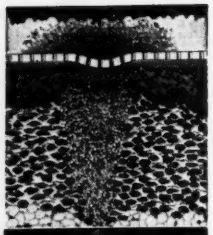

absorbent lint bonded to polyester film

low power section of a wound

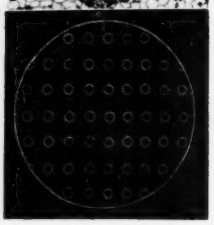

microphotograph showing that holes in the film are exact and uniform

new, dry non-adherent dressing

Melolin keeps wounds dry, and promotes healing by primary intention. It protects wounds from trauma or infection. Melolin is effective on most types of wound, especially after surgery. It is clean and easy to handle, easily sterilised and economical. Granulation tissue can not grow into the film, and skin exudates are absorbed by the lint *through* the film. Melolin is made of a microporous polyester film bonded to absorbent lint B.P.C. It is non-adherent at all times.

Melolin is available in three sizes, 10 cms. x 10 cms., 10 cms. x 20 cms., 20 cms. x 30 cms.

melolin

S·N SMITH & NEPHEW LIMITED · WELWYN GARDEN CITY · HERTFORDSHIRE

Con

rim-
tion.
after
and
and
ilm.
d to

ems.

OSHIRE